

KIT-Granite
BATHS Venetian
Side Entry Garage
Tankless HWH
Screened Porch
Upgraded Landscape
Bedrooms- Carpet
All other LVP

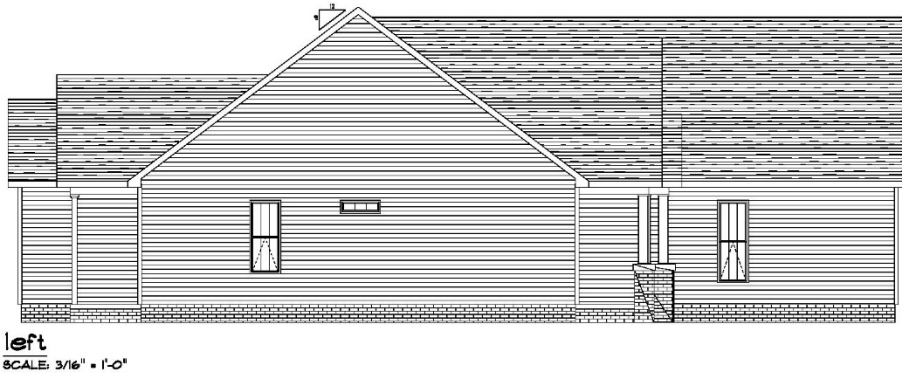

1900 sq ft
\$425,000

2250 sq ft with
BONUS
\$449,500

1900 Sq Ft
 350 sq ft Optional
 Bonus
 576 sq ft Garage
 116 sq ft FP
 205 sq ft RP

General Notes:
 1. All Rafters 2"x8" @ 16" o.c. SPF #2
 2. Ridge Shall Be 2"x10" #2 SPF
 3. Valleys 2-2"x10" #2 SPF
 4. Provide Ridge Vent Throughout

1900 SF Heated
 350 SF Optional Bonus
 576 SF Garage
 116 SF FP
 205 SF RP

3147 TOTAL SF

MAIN FLOOR
 SCALE: 1/4" = 1'-0"

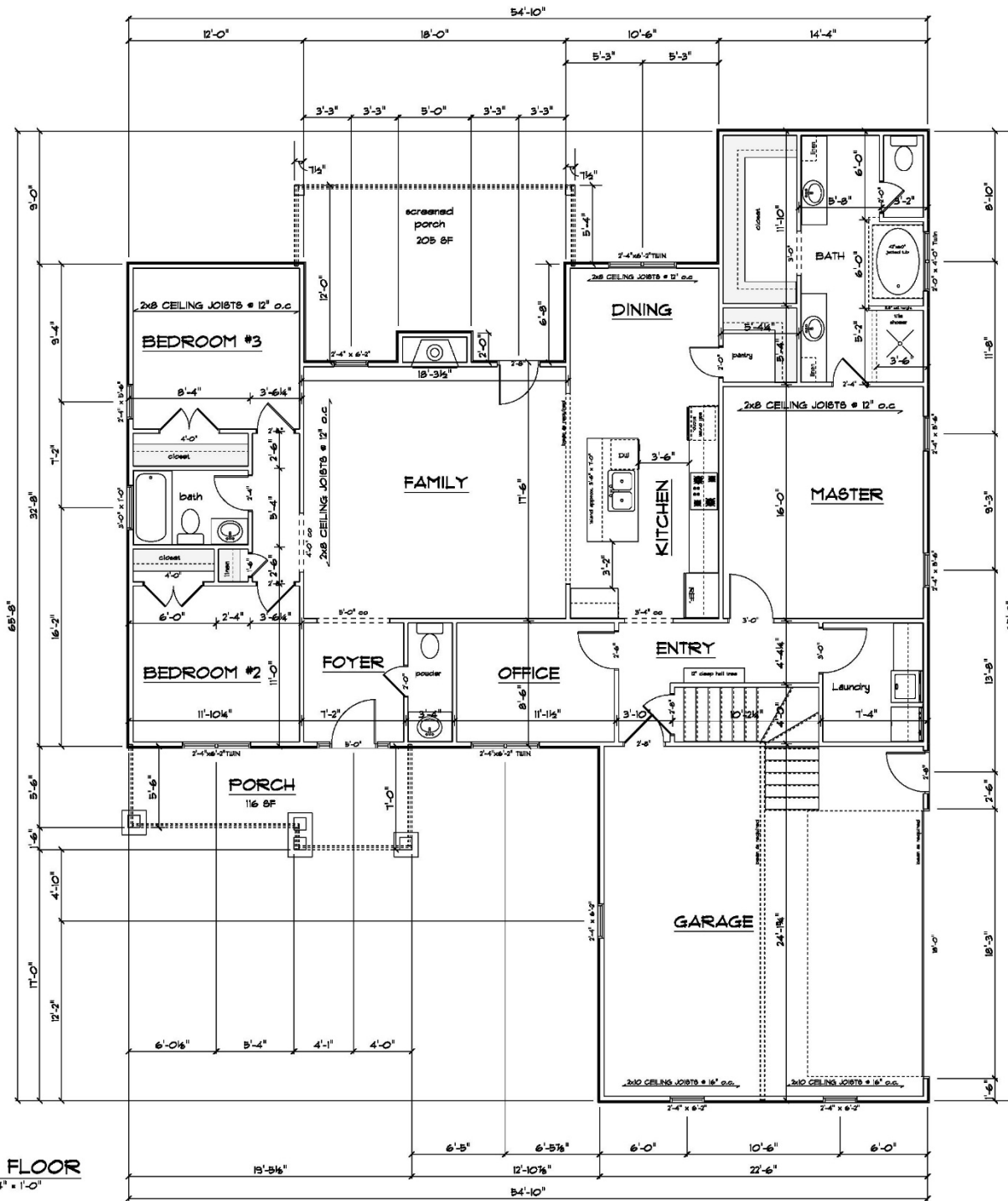

MASTER
 BATH

No Tub

Larger
 SHOWER

Add 2' to
 Right Side

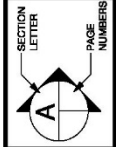

SECTION LETTER: A

SCALE: Indicated on Page

DRAWN BY:

DATE:

B.W. Skinner Construction Inc.
 5100 Brewer Ct. Suite E Wilson North Carolina 27786
 PHONE: 252.281.1948 FAX: 252.281.9466
 wayne@bwsconstruction.com



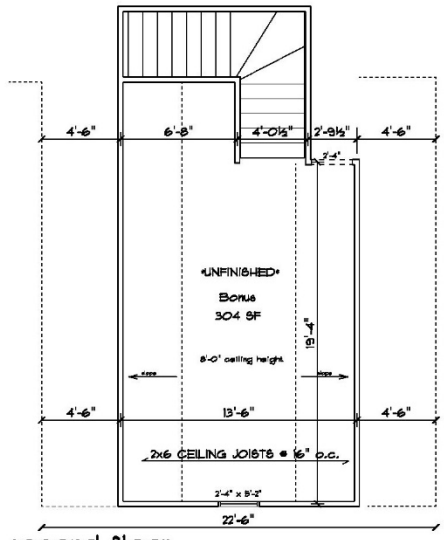

second floor
SCALE: 1/4" = 1'-0"

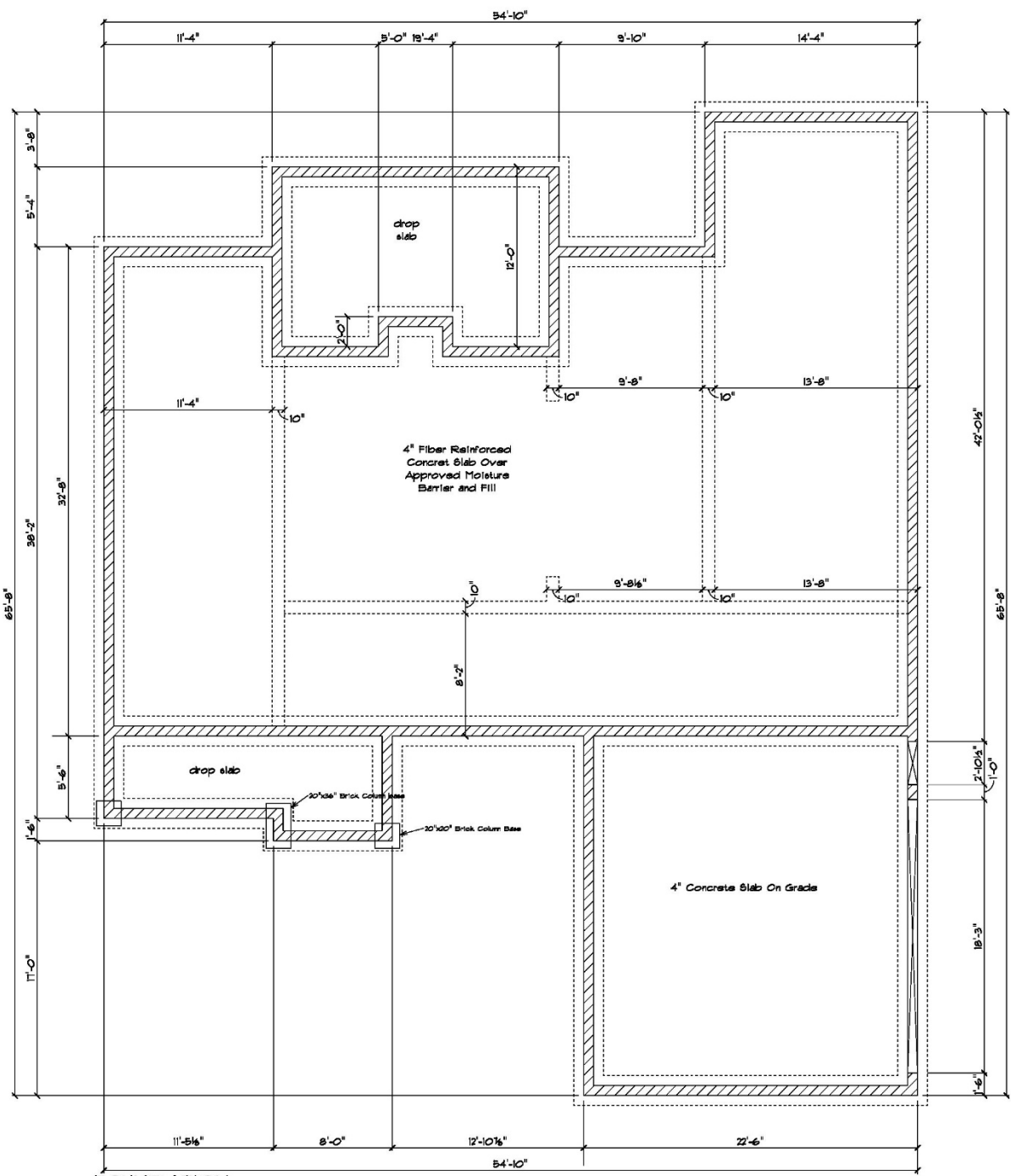

FOUNDATION
SCALE: 1/4" = 1'-0"

