

Name **KANTIS, GEORGE** No. 41987
 Residence 4917 Oak Ave
 Interment **LAUREL** Date of Death **Jan 9 1928**
 Age 69
 Disease **Yeast**
 Parents Names **John & Mary** Sec. 1 Lot 3 Grave 2
 Lot Owner **John & Mary** Grass Lining Yes
 Size and Kind of Grave **Steel V**
 Undertaker **Reidinger**
 Place of Death **Residence**
 Single-married-widowed-husband, wife of **Emma**
 Relation to Owner **Owner**
 Charges \$20.00
 Removed Lot Bk 3 pg 661

Name **KANTIS, JOHN GEO RGE** No.
 Residence
 Interment **3-21-1891** Date of Death **2-9-1891**
 Age 71 # Birth 9-17-1821
 Disease **Pneumonia**
 Parents Names **John & Mary**
 Lot Owner **Christense Rehbaum Sec 1** Lot 271 Grave 2
 Size and Kind of Grave **wood box** Grass Lining
 Funeral Director
 Place of Death **Residence**
 Single-married-widowed-husband, wife of
 Relation to Owner **Father**
 Charges
 Removed **Lot Bk 2 Page 29**

Name **KANTIS, BETTIE** No. 57793
 Residence **2412 Harris Ave., Norwood, O.**
 Interment **4-17-1955** Date of Death **9-14-1955**
 Age **April 26th, 1896** **DOB 1896**
 Disease **pending**
 Parents Names **Edward Bettie - Nellie Turner**
 Lot Owner **John Kantis** Sec. 1 Lot 3 Grave 5
 Size and Kind of Grave **Barter Atwood Vault Grass Lining** Yes
 Funeral Director **Tredway Duval Home**
 Place of Death **Residence**
 Single-married-widowed-husband, wife of **Clarence Kantis**
 Relation to Owner **Daughter-in-law**
 Charges **\$72.50**
 Removed **Lot Bk 3 page 661**

Name **KANTIS, HARRI AH** No.
 Residence
 Interment **5-5-1892** Date of Death **5-2-1892**
 Age **35 yrs** # Birth **3-4-2-1826**
 Disease **pending**
 Parents Names **Christiana & John Deam** Sec. 1 Lot 271 Grave 5
 Lot Owner **Christiana & John Deam** Grass Lining
 Size and Kind of Grave **WOOD BOX**
 Funeral Director **Residence**
 Place of Death **Residence**
 Single-married-widowed-husband, wife of **John George**
 Relation to Owner
 Charges
 Removed **Lot Bk 2-Page 29**

Name **KANIS, HARVEY** No. 57132
 Residence **2408 Harris Avenue-Norwood Ohio**
 Interment **4-13-1954** Date of Death **4-10-1954**
 Age **March 25th, 1888** **DOB 1888**
 Disease **pending**
 Parents Names **John Kanis - Emma Wolf**
 Lot Owner **John Kanis** Sec. 1 Lot 3 Grave 4
 Size and Kind of Grave **Box C.V.** Grass Lining Yes
 Funeral Director **Tredway Funeral Home**
 Place of Death **Residence**
 Single-married-widowed-husband, wife of **Alma Ritterhoff Kanis**
 Relation to Owner **son**
 Charges **\$72.50**
 Removed **Lot Bk 3 page 661**

Name **KANTIS, EMERY** No.
 Residence
 Interment **3-21-1891** Date of Death **3-1-1891**
 Age 26 # Birth **2-13-1865**
 Disease **Pneumonia**
 Parents Names **John George & Hannah Kanis**
 Lot Owner **Christiana Rehbaum Sec 1** Lot 271 Grave 5
 Size and Kind of Grave **WOOD BOX** Grass Lining
 Funeral Director
 Place of Death **Residence**
 Single-married-widowed-husband, wife of
 Relation to Owner **SON**
 Charges
 Removed **Lot Bk 2-Page 29**

Name **KANTIS, ALMA WILHELMINA** No. 52807
 Residence **2101 Bennett Ave-Norwood Ohio**
 Interment **August 15th, 1957** Date of Death **8-13-1957**
 Age **66 yrs 9 mos** **DOB 1891**
 Disease **pending**
 Parents Names **William Ritterhoff - Minnie Behrke** Sec. 1 Lot 3 Grave 6
 Lot Owner **John Kantis** Sec. 1 Lot 3 Grave 6
 Size and Kind of Grave **Barter C.V.** Grass Lining Yes
 Funeral Director **Tredway**
 Place of Death **Residence**
 Single-married-widowed-husband, wife of **Harvey**
 Relation to Owner **daughter in law**
 Charges **\$82.50**
 Removed **Lot Bk 3 page 661**

Name **KANTIS CLARENCE** No. 52807
 Residence **2412 Harris Ave., Norwood O**
 Interment **10-22-1945** Date of Death **10-3-45**
 Age 58 **DOB 1887**
 Disease **Carcinoma of Duodenum**
 Parents Names **John & Emma Kantis** Sec. 1 Lot 3 Grave 3
 Lot Owner **John Kantis** Sec. 1 Lot 3 Grave 3
 Size and Kind of Grave **Barter Vault** Grass Lining Yes
 Funeral Director **Tredway Funeral Home**
 Place of Death **Residence**
 Single-married-widowed-husband, wife of **Nettie**
 Relation to Owner **SON**
 Charges **Op. Gr. Ig. & Tent \$45.00 - Assent and Care 1940 thru 1945 5.00 per yr**
 Removed **\$35.00**

Name **KANTIS, CLARENCE** No. 52807
 Residence **4917 Oak - NW**
 Interment **7-25-26** Date of Death **7-25-26**
 Age 65 **DOB 1863**
 Disease **Cholera**
 Parents Names **John Kantis** Sec. 1 Lot 3 Grave 1
 Lot Owner **John Kantis** Sec. 1 Lot 3 Grave 1
 Size and Kind of Grave **Steel Vault** Grass Lining
 Undertaker **Reidinger**
 Place of Death **Residence**
 Single-married-widowed-husband, wife of **John**
 Relation to Owner **son**
 Charges
 Removed

Name MEMBERG, DORA G No. 45055
 Residence 2307 Vine St Date of Death 12-11-32
 Interment 64 1868
 Age 64
 Disease None
 Parents Names John Kanla Sec. 1 Lot 270 Grave 6
 Lot Owner John Kanla Grass Lining Yes
 Size and Kind of Grave Flat
 Undertaker Residence
 Place of Death Home
 Single-married-widowed-husband, wife of John Kanla
 Relation to Owner Wife
 Charges Lot \$270.00 - Org Pl. Tent 40.00
 Removed

Name MEMBERG, DORA G No. 45055
 Residence 2307 Vine St Date of Death 12-11-32
 Interment 64 1868
 Age 64
 Disease None
 Parents Names John Kanla Sec. 1 Lot 270 Grave 6
 Lot Owner John Kanla Grass Lining Yes
 Size and Kind of Grave Flat
 Undertaker Residence
 Place of Death Home
 Single-married-widowed-husband, wife of John Kanla
 Relation to Owner Wife
 Charges Lot \$270.00 - Org Pl. Tent 40.00
 Removed

Name MEMBERG, GEORGE ROSE No. 53937
 Residence 4121 Faring Ave Cheviot, Ohio Date of Death 1-8-1948
 Interment January 12, 1948
 Age March 10th, 1867
 Disease pendin
 Parents Names Louis Memberg-Victoria Galitz Sec. 1 Lot 270 Grave 9
 Lot Owner John Kanla Grass Lining Yes
 Size and Kind of Grave Flat
 Undertaker St Francis Hosp
 Place of Death St Francis Hosp
 Single-married-widowed-husband, wife of JOR
 Relation to Owner Wife
 Charges Lot \$270.00 - Org Pl. Tent 40.00
 Removed

HIS SON IS WORKING NO MORE

Name REHBAUM, ELLI No. 32575
 Residence 2309 Vine Date of Death 12-14-1984
 Interment 57 1857
 Age 94
 Disease None
 Parents Names Christina Rehbaum Sec. 1 Lot 271 Grave 7
 Lot Owner Christina Rehbaum Grass Lining Yes
 Size and Kind of Grave Wood Box
 Undertaker Chas Meyer
 Place of Death Residence
 Single-married-widowed-husband, wife of Kate Rehbaum
 Relation to Owner Wife
 Charges Lot \$2.00 - Org Pl. Tent 40.00
 Removed

Name REHBAUM, ELLI No. 55547
 Residence 3459 Linwood Rd Date of Death 3/12/1951
 Interment 94 1857
 Age 94
 Disease None
 Parents Names John Kanla-Hannah Sec. 1 Lot 270 Grave 6
 Lot Owner John Kanla Grass Lining Yes
 Size and Kind of Grave Flat
 Undertaker Residence
 Place of Death Home
 Single-married-widowed-husband, wife of John Kanla
 Relation to Owner Wife
 Charges Lot \$2.00 - Org Pl. Tent 40.00
 Removed

Name MEMBERG, ARTHUR G No. 53464
 Residence 4904 Madison Road Date of Death 1-28-1947
 Interment 1-31-1947 AUGUST 1941
 Age 70
 Disease Stroke
 Parents Names George Memberg - Dora Kanla Sec. 1 Lot 270 Grave 8
 Lot Owner John Kanla Grass Lining Yes
 Size and Kind of Grave Flat
 Undertaker John Kanla & Sons
 Place of Death Residence
 Single-married-widowed-husband, wife of Jane B
 Relation to Owner Wife
 Charges Lot \$2.00 - Org Pl. Tent 40.00
 Removed

HIS BROTHER WAS WORKING NO MORE

Name REHBAUM, WILLARD No. 32575
 Residence 2309 Vine Date of Death 7-2-1972
 Interment 57 1857
 Age 67
 Disease None
 Parents Names Christina Rehbaum Sec. 1 Lot 271 Grave 7
 Lot Owner Christina Rehbaum Grass Lining Yes
 Size and Kind of Grave Wood Box
 Undertaker Chas Meyer
 Place of Death Residence
 Single-married-widowed-husband, wife of Christina H
 Relation to Owner Wife
 Charges Lot \$2.00 - Org Pl. Tent 40.00
 Removed

Name REHBAUM, WILLARD No. 55547
 Residence 3459 Linwood Rd Date of Death 9-16-1891
 Interment 94 1857
 Age 4 YRS.
 Disease None
 Parents Names John Kanla-Hannah Sec. 1 Lot 270 Grave 6
 Lot Owner John Kanla Grass Lining Yes
 Size and Kind of Grave Flat
 Undertaker Residence
 Place of Death Home
 Single-married-widowed-husband, wife of John Kanla
 Relation to Owner Wife
 Charges Lot \$2.00 - Org Pl. Tent 40.00
 Removed

Name REHBAUM, CHRISTINA H No. 32575
 Residence 2309 Vine Date of Death 4-30-1891
 Interment 57 1857
 Age 70
 Disease None
 Parents Names Christina Rehbaum Sec. 1 Lot 271 Grave 7
 Lot Owner Christina Rehbaum Grass Lining Yes
 Size and Kind of Grave Wood Box
 Undertaker Chas Meyer
 Place of Death Residence
 Single-married-widowed-husband, wife of Frederick W
 Relation to Owner Wife
 Charges Lot \$2.00 - Org Pl. Tent 40.00
 Removed

Perp Care Gr 1 & 2

DATE OF BURIAL	INTER-MENT NO.	GRAVE NO.	NAME
2-25-1926	40744	1	Emma J Kanis - Steel Vault
1-12-1928	41987	2	John Kanis - Steel Vault
10-12-1945	52807	3	Clarence Kanis - Box C.V.
4-13-1954	57132	4	Harvey Kanis - Box C.V.
9/17/1955	57793	5	Nettie Kanis - Baxter Airtel Vault
8-15-1957	58623	6	Alma Kanis - Box C.V.

DATE	TRANSFERS

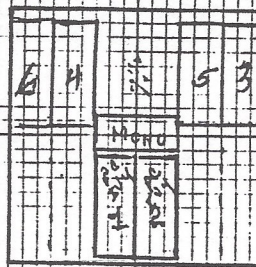

AVENUE

AREA 324 sq ft 18 x 18 DATE SOLD February 1926 ORDER NO. 2084 COST \$243.00
 DEED EMIL KANIS - GRAND SON ADDRESS R...
 SEC 1 LOT NO. 3 OWNER KANIS, JOHN ADDRESS

DATE OF BURIAL	INTER-MENT NO.	GRAVE NO.	NAME
7-26-1878		1	F. Rehbaum
3-28-1898		2	John G Kanis
2-1-1901		3	Henry Kanis
3-1-1901		4	Willard Kanis - Trf to Lot 270 - Sec 1 - Gr 1
5-5-1892		5	Hannah Kanis
5-5-1897		6	Christina Rehbaum NEE SCHMIDT
11-11-1911		7	Emil Rehbaum
8-3-1912		8	Aug J Ringer
10-11-1924	39450	9	Auguste Ringer
2/5/60	66197	10	Charles Voller - 28" Van Meter Vlt
5/6/69	66279	11	Laura Voller - 28" Van Meter Vlt

DATE	TRANSFERS

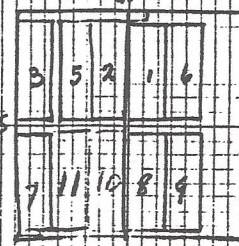

AREA 280 sq ft 10x16 north half - 7-26-1878 COST \$ 80.00
 south half - 4-7-1891 ORDER NO. COST \$ 50.00
 DEED south half - Mrs Charles Voller - 5459 11th Wood Rd
 north half - Fred Rehbaum - 1144 Sherman Ave - City
 1 LOT NO. 271 OWNER south- Hannah Kanis north- Christina Rehbaum ADDRESS

Name **MOMBERG HEINRICH** No. _____

Residence _____

Interment _____ Date of Death _____

Age _____

Disease _____

Parents Name **G. J. & Dora Momberg**

Lot Owner **J Kanis** Sec. **1** Lot **270** Grave **2**

Size and Kind of Grave **wood box** Grass Lining _____

Funeral Director _____

Place of Death **residence**

Single-married-widowed-husband. wife of **single**

Relation to Owner _____

Charges _____

Removed **Lt Jk #2-Page 28**

DATE OF BURIAL	INTERMENT NO.	GRAVE NO.	NAME
5/10/1909		1	Willard Rehbaum
1/10/1919	36287	2	Jeanette Momberg
8/11/1923	39166	3	Cath Schmidt
12/14/1932	45053	4	Mary Colmer Ackley
11/22/1937	48099	5	Wm. Schmidt
1-31-1947	53464	6	Dora C. Momberg
1-1-1951	55547	7	Louisa Bode Steel Vault
		8	Arthur C. Momberg-Van M Vault
		9	George Jos. Momberg Steel Vault
		10	Kate Rehbaum - Van meter Conc V

DATE	TRANSFERS
5/3/1893	John Kanis

AREA: 316 Sq. Ft. DATE SOLD: Nov. 9, 1888 ORDER NO. _____ COST: 98.75

NOTE: Mrs. Kate Rehbaum- 3459 Linwood Sends Bills to G. J. Momberg 4121 Harding Av