



'ALL ABOUT THE OMBRE BROWS'

Beginner into permanent make up

COURSE PROSPECTUS



Theory learning

Health and safety

Licensing

Sanitation & hygiene

Blood borne pathogens

Equipment understanding

Basic anatomy

Theory learning

Skin types & conditions

Color theory

Needle selection

Anesthetics

Treatment protocol

After care & documentation

04

Beginner Courses include

- PMU manual
- Pre course study material
- Full comprehensive kit
- Pigments
- Needles
- Anesthetics
- Machine
- certificate



The Ombre
Brow



All about the ombre brows course schedule



The Ombre Brow course is designed to teach you everything you need to know to start your permanent make up career

Once you have completed you case studies i will send you your certificate and you will be able to obtain insurance and start your new venture, you will be a fully qualified PMU artist

Pre course study – 40hours (at home)

Day 2
Latex practice

Day 1
Theory learning

Day 3
2x Live models

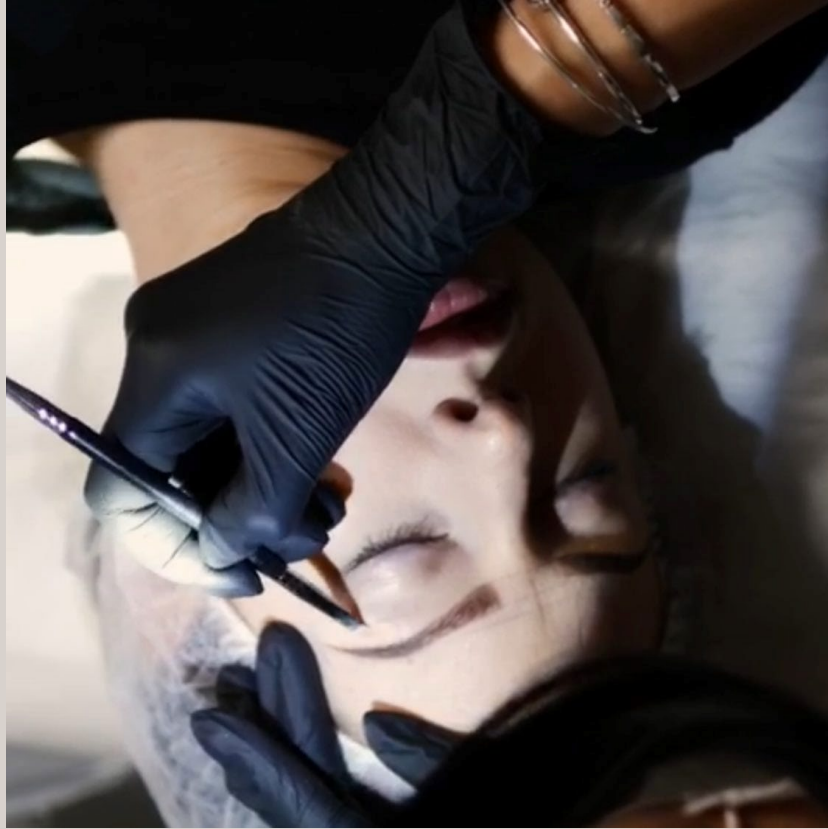

All Courses are a one student to one trainer ratio, this is for optimum success results for my students. I will provide all models for practical assessments. You are required to provide 9 case studies when you have finished your 5day course with me. You will then be presented with a certificate that qualifies you to perform permanent make up and obtain insurance. The total course cost: £3,500



08

ABT

ACCREDITED

When you are fully qualified and certified you will receive a 10% discount with ABT insurance by using mu unique discount code.

