Wait for the Lord 166

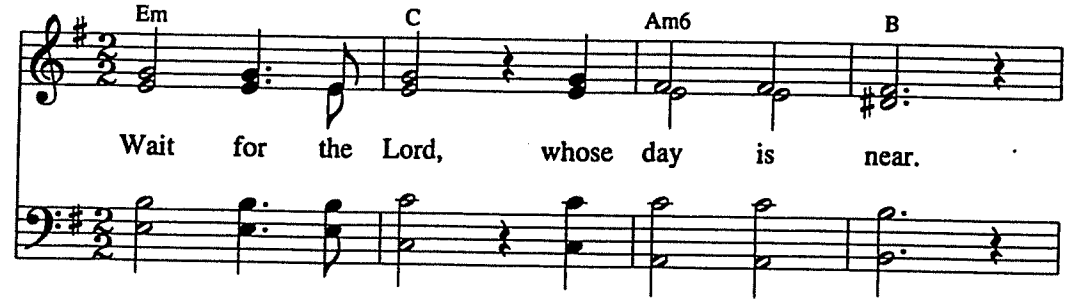

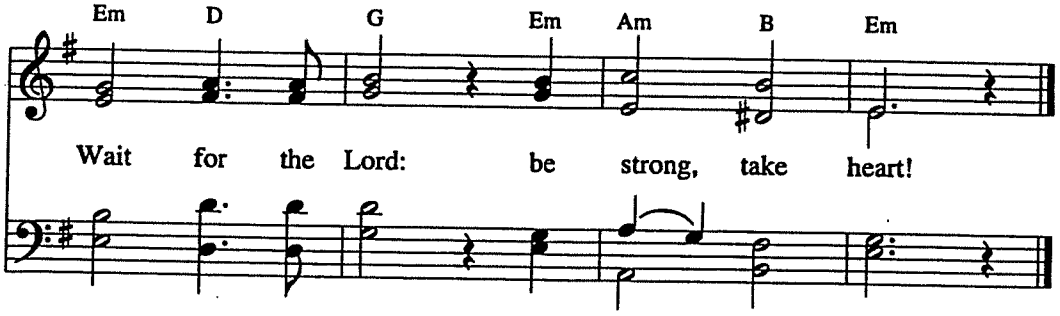

WORDS and MUSIC: Taizé Community

Words and Music © 1984 Les Presses de Taizé (Admin. GIA Publications)