ADVENT

153 Come, Thou Long-Expected Jesus

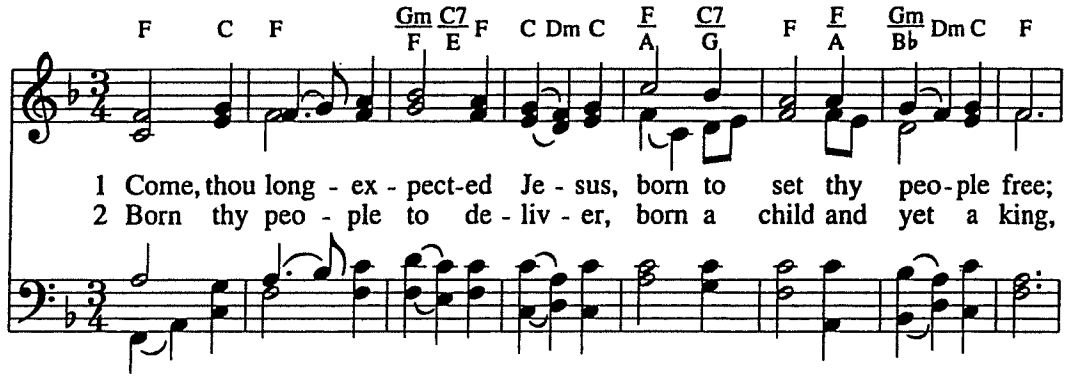

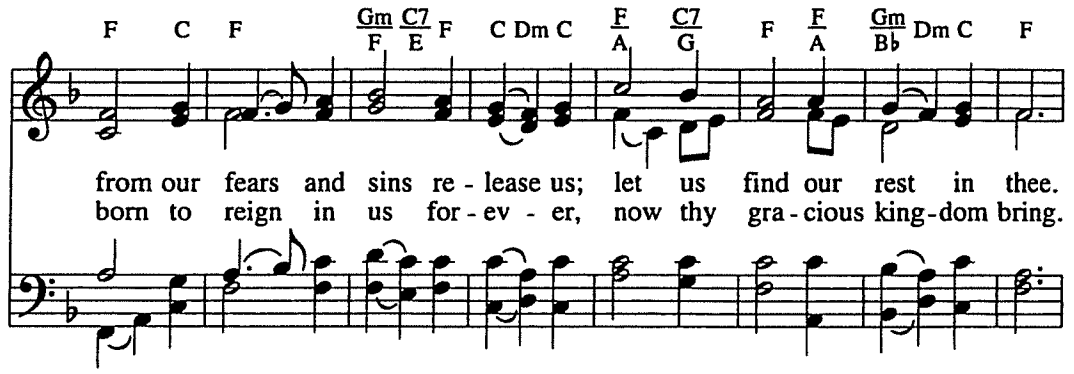

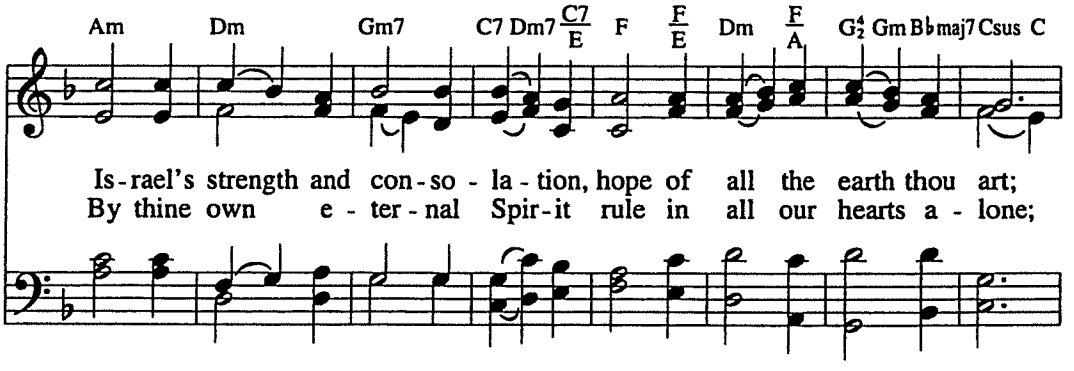

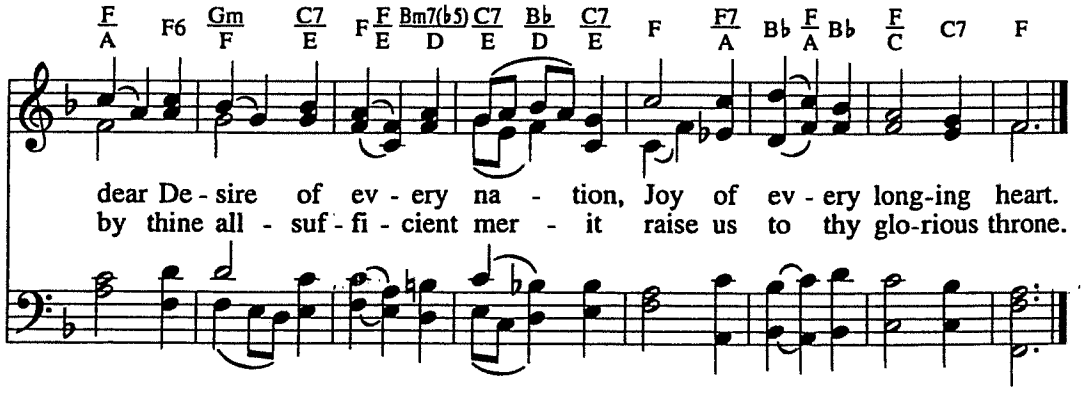

WORDS: Charles Wesley (1707-1788)
MUSIC: Rowland H. Prichard (1811-1887); arr. Ralph Vaughan Williams (1872-1958)

HYFRYDOL
8.7.8.7.D.