160 Awake! Awake, and Greet the New Morn

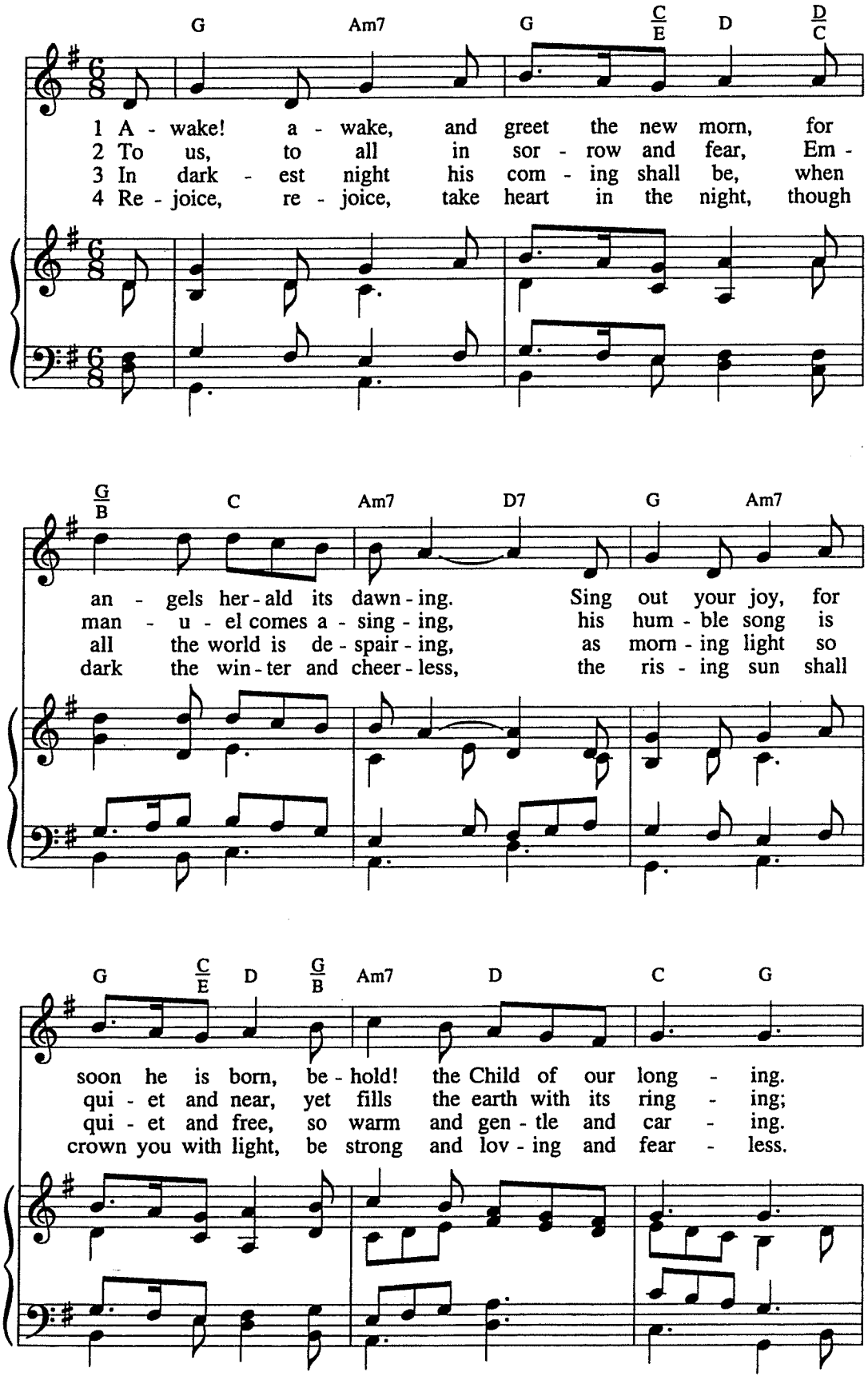

WORDS and MUSIC: Marty Haugen (1950-)

Words and Music © 1983 GIA Publications

REJOICE, REJOICE
Irregular

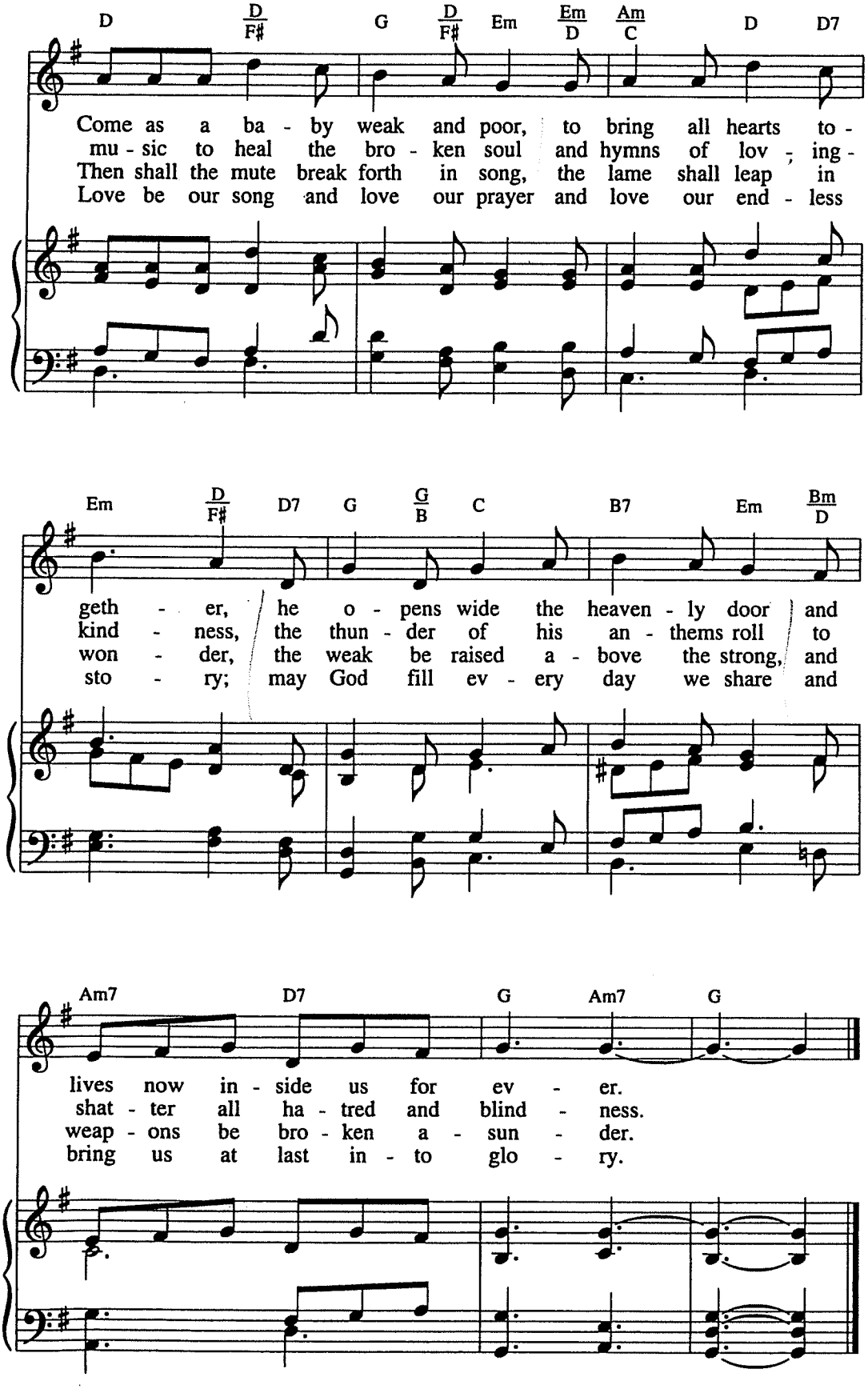
D D/F# G D/F# Em Em/D Am/C D D7
Come as a ba - by weak and poor, to bring all hearts to -
mu - sic to heal the bro - ken soul and hymns of lov - ing -
Then shall the mute break forth in song, the lame shall leap in
Love be our song and love our prayer and love our end - less
Em D/F# D7 G G/B C B7 Em Bm/D
geth - er, he o - pens wide the heaven - ly door and
kind - ness, the thun - der of his an - thems roll to
won - der, the weak be raised a - bove the strong, and
sto - ry; may God fill ev - ery day we share and
Am7 D7 G Am7 G
lives now in - side us for ev - er.
shat - ter all ha - tred and blind - ness.
weap - ons be bro - ken a - sun - der.
bring us at last in - to glo - ry.