Emmanuel, Emmanuel 178

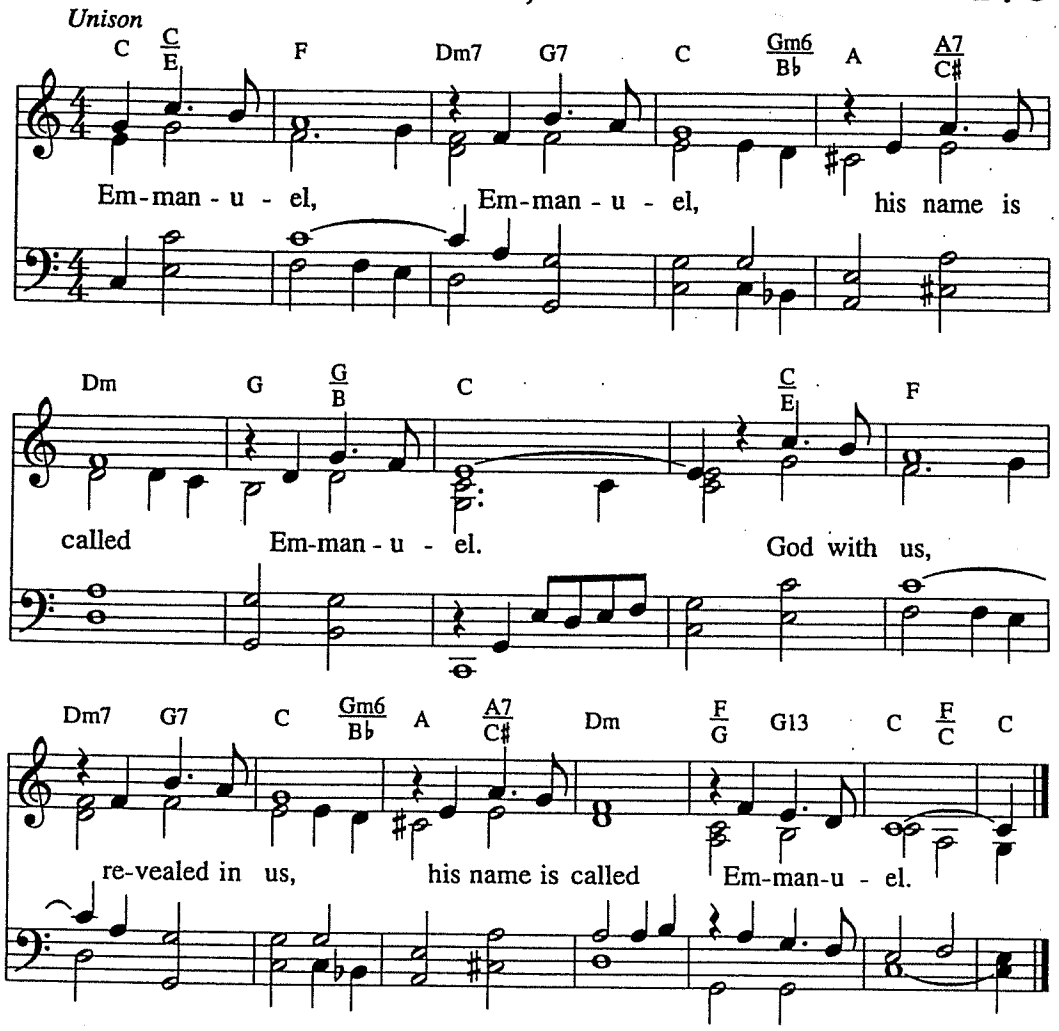

WORDS and MUSIC: Bob McGee (1944-)

Words and Music © 1976 C. A. Music (Admin. Music Services)