

The Alabama
On Lake Maitland

Luxurious American and European plan winter hotel; excellent cuisine and service. Every room with bath, telephone, steam heat, overlooks spacious private park or lake. Large lobby, recreation rooms, elevator, private garage, gift shop, beauty salon, dock and boats. Orchestra and other amusements.
—E. J. Lachance, Proprietor-Managers H. Schenck

WINTER PARK HOTELS

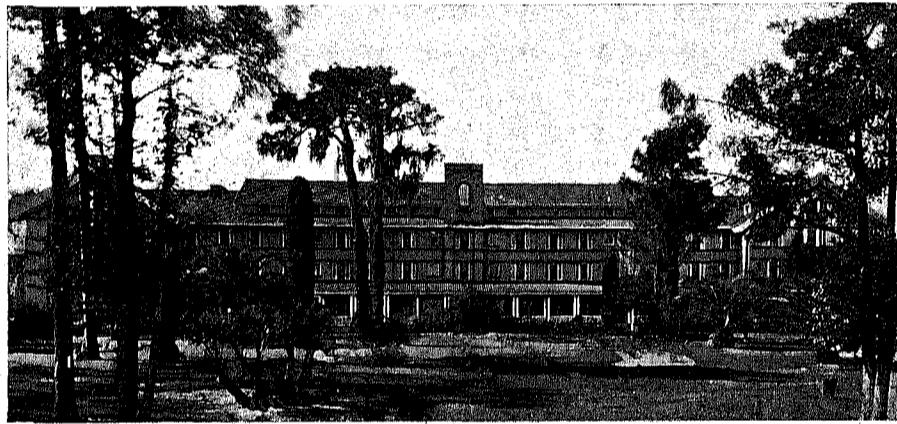

The Seminole
On Lake Osceola

In the best residential section of Winter Park, offers highest standards of American plan operation at attractive rates. Elevator, steam heat and room telephones. Exceptional grounds and surroundings. Private boats and dock.
—J. S. Foley, Manager.



Virginia Inn
On Lake Osceola

Winter season and American plan, grounds reaching to the shore of the lake and conveniently located to the business section and Rollins College. Famed for its cuisine and hospitable service. Elevator, all rooms steam heated and equipped with sprinkler system. The hotel's orange grove is on the grounds.

Summer season, Ocean House, Watch Hill, R. I.—
John J. Hennessey, Manager.

BACH FESTIVAL AT KNOWLES CHAPEL

A Bach Festival of three programs is to be given in Knowles Memorial Chapel on Sunday, March 29th. At the Morning Meditation the music will be selected from the works of the master, and in the late afternoon the Vesper program will include instrumental numbers. The Rollins A Capella Choir of fifty voices, augmented by thirty other selected voices, and accompanied by the organ and orchestral instruments, will perform choral work in the evening, including "The Magnificat," parts of "St. Matthew Passion," and "Glory, Wisdom and Thanks" motet.

In Bethlehem, Pennsylvania, the Bach Festival has been an annual event for more than thirty years of world-wide importance.

MISS HELEN FERNALD TO LECTURE TUESDAY

Something different in lectures will be heard Tuesday evening at eight o'clock in the Congregational Church.

Miss Helen E. Fernald, former Curator of the University Museum of Philadelphia, will give an illustrated address on "The Golden Treasure of Keishu and other discoveries in Korea."

Recently Miss Fernald returned from London where she attended the International Exhibition of Eastern Art. While there she addressed the Royal Academy of Arts in their regular series. She was the only woman to do this and one of two Americans.

In 1929 Miss Fernald was sent to China, Japan, and Korea to study excavations. She was curator for fourteen years. Her col-

lege is Mt. Holyoke. She has also served as instructor in Bryn Mawr where she has been recently lecturing.

LONGER SEASON AT THE ALABAMA

That Winter Park has been entertaining this season more guests than ever before is a fact that the hotels have not done any boasting about, but nevertheless there is most gratifying evidence that this charming resort by the lakes is becoming more appreciated each year.

One outstanding feature of this season has been its greater length. The hotels were able to open earlier and they are now at the third week of March well filled and with every prospect of remaining open until the second week of April and even later.

Mr. Henry Schenck, manager of the Alabama, who with Mr. E. J. LaChance, took over the ownership of that hotel last Spring, is especially pleased with the prospects for a six month season in Winter Park. He opened the Alabama on October 25th and will not close until May 1st. The hotel has had a splendid patronage all season, even being forced to turn people away during its height.

"If we could get people to realize the chance they take in waiting until late into December," said Mr. Schenck, "more of them would come before the cold of the North gets into their bones. Once they catch cold and have to stay in the house they become afraid of the trip. Then the roads may get icy any time after December 1st or even before. I know of people who lost their whole winter sojourn in Florida because they waited until too late to start South.

"More Northern people are tak-

The Whistling Kettle

Tea House and Gift Shop



LUNCHEONS - AFTERNOON TEAS - SUPPERS

Private dining room for luncheons and dinners such as you would give in your own home. Prices on request.

Telephone 153

Lyman Avenue, Winter Park, Florida

ing to the idea of spending Christmas here and having the younger members of the family come down to join them. I believe there is an increasing sentiment in favor of this Central Florida section. Its climate is much preferable to the very warm points further South, and its natural beauty more pleasing.

"We have endeavored to give our guests at the Alabama a pleasant time and they have supplemented our efforts by many charming entertainments of their own. We have had concerts, moving pictures, exhibitions of photographs, paintings, and one is still coming of old mirrors. There have been folk dancing classes under the direction of Mila Gibbons for adults and children. Our putting green and croquet court have been very popular.

"From our experience this year," Mr. Schenck asserted, "we shall be able to develop a six month season at the Alabama. Our guests will benefit by better rates if they come by October 15th as it will enable the hotel to keep in operation long enough to spread the overhead instead of being obliged to meet all our charges out of a short period. As we opened last October 25th and will not close until May 1st we will have made substantial progress toward our goal this season."

Perrydell



Luncheon or Dinner

For the discriminating and those who wish to entertain in an environment of charm.

We invite the attention of our patrons to the select showing of Sheffield Plate, Antiques, and Paintings for sale in our shop. . . . Also the Perrydell Flower Holder.

22 E. Gore Ave. Tel.

ORLANDO, FLA.

Spend April

IN WINTER PARK

Avoid the caprices of early Spring in the North. Ideal climate, a variety of amusement, make Winter Park a logical choice for those who are confronted with the problem of where to sojourn before the northern climate becomes really inviting.

HOTEL ALABAMA

On beautiful Lake Maitland

SPECIAL RATES IN APRIL

. . . . OPEN UNTIL MAY 1st

CLOSE-IN HOME

Furnished 2-story home on Antonette Avenue.

Lake view. Walking distance to all activities.

Only \$4,200

H. B. CARLTON

340 Phillips Building

WINTER PARK

WINTER PARK TOPICS

A Weekly Review of Social and Cultural Activities
During the Winter Resort Season

Vol. 4—No. 8

Winter Park, Florida, Saturday, February 27, 1937

Price 10 Cents

Honored
by
Rollins
College



Recipients of honorary degrees and distinctions at the Founders' Day Convocation at Rollins College meet on the steps of Knowles Memorial Chapel after the exercises commemorating the 52nd anniversary of the founding of the College.

From left to right: William R. O'Neal, Orlando, Fla., who received a Rollins Decoration of Honor after 50 years of service as a trustee; Harry M. Warner, president of Warner Brothers, Pictures, Inc., Doctor of Humanities; Lord Davies of England, Doctor of Humanities; President Hamilton Holt of Rollins; Dr. F. H. Fentener van Vlissingen, of Holland, president of the International Chamber of Commerce, Doctor of Laws; Dr. Ralph W. Sockman, Minister of Christ Church, New York, N. Y., Doctor of Humanities.

Col. Frank Knox of Chicago, Republican candidate for Vice-President of the U. S. in the last election, who received the honorary degree of Doctor of Literature, had to leave before the exercises were ended and is not in this group.

SOCIAL NOTES

Mr. and Mrs. Bacheller gave a dinner Sunday night for Mr. and Mrs. Thomas J. Watson, Gen. and Mrs. Avery D. Andrews, Dr. and Mrs. Campbell, Dr. and Mrs. Shaw, Mr. and Mrs. Chase, Miss Jacobs and Mrs. William Brown Meloney. On Monday dinner guests included Lord Davies, Mr. Harry M. Warner, Dr. and Mrs. Burton and Dr. and Mrs. Martin.

Mr. Channing Hare and Mr. Mountfort Coolidge gave a dinner Wednesday evening, their guests being Mrs. John W. Alexander, wife of the portrait painter, Mrs. Charles Sprague-Smith, Mr. William Alexander, Mrs. Charles Cole and Miss Helen Ryan. Yesterday, Mr. Hare entertained at luncheon for Mrs. George Curtis Cannon of New York and Rock Ledge, Fla.

President Holt and Lord Davies left soon after the convocation exercises Monday for Miami where they enjoyed the fishing for a few days.

Mr. and Mrs. Charles Hyde Pratt are being welcomed back to Winter Park this week, having arrived from California Thursday. After visiting here they will go to Miami whence they will fly to Rio de Janeiro on business.

(Continued on page 2)

To Lecture on Lost Mayan Cities of Yucatan

"The Lost Cities of the Mayas found in the Jungles of Yucatan," will be the subject of a lecture by Dr. W. Stuart Carnes at the Congregational Church on Monday, March 1st at 8 P. M.

Dr. Carnes will tell of ancient deserted cities and temples which have stood for a thousand years in American Tropical Jungles. This lecture will be illustrated with moving pictures and an exhibit of native costumes, jungle animal skins etc. He will tell of recent discoveries and excavations which have thrown light on this ancient civilization.

Theatregoers Enjoy "The Bishop Misbehaves"

The intelligentsia of Winter Park gave unmistakable signs of enjoying what the man in the street calls "a good show" last week when the Rollins Student Players gave two performances of the comedy "The Bishop Misbehaves". Not that the play was in any sense ordinary, for it is the work of a master-craftsman, nor was the performance lacking in distinction. It was good theatre and the atmosphere of the playhouse was charged with that high voltage that is generated when the audience is keenly inter-

(Continued on page 8)

NOTABLE EXHIBITION OF PRINTS AT ALABAMA

By Mabel Mountsier

The loan exhibition of prints, arranged by the Department of Art of Rollins College in the Alabama Hotel, is a notable event in Winter Park. The range of prints, 85 in number, is surprisingly comprehensive since it includes fine examples of the work of many artists from Durer and Rembrandt to the present time, loaned by collectors of this locality. From the rich collection of Mr. John Tiedtke of Toledo and Orlando are three etchings each by Rembrandt, Durer, and Daumier, and one by Goya. Of these the Melancholia of Durer, Christ Driving the Money-changers from the Temple of Rembrandt, and the Bull Fight of Goya are particularly good impressions. Mr. Tiedtke's lithographs of Daumier, together with two owned by Mr. Hugh McKean and two after Daumier from Dr. and Mrs. William H. Fox's collection, furnish a variety of his trenchant graphic satires, made originally for the French satirical sheet, Charivari. Here are dramatic characterizations of Les

(Continued on page 2)

"Widdicombe Fair" For Benefit High School P.T.A.

Next Tuesday evening, March second at 8:15 in the Winter Park High School Auditorium a most colorful and charming entertainment will be presented under the direction of Helen Rae of the Rollins College Faculty. Called "WIDDICOMBE FAIR"—An Old English Folk Festival—this presentation is a benefit for the High School P. T. A. and it is hoped that the large Auditorium will be filled for

(Continued on page 4)



Rollins Tower, from etching by Ruth Doris Swett, now at the exhibition in the Hotel Alabama

OUR THANKS TO WINTER PARK

During the past few years, Datson Dairies has made a steady increase in number of families served in Winter Park, and we are pleased to take this opportunity of expressing our appreciation for their confidence and continued patronage.

As in the past it will always be the aim of the Datson Dairies to keep the highest standards in the service of

MILK

Not only is our milk produced on the best kept farms in Central Florida, but we have led the way consistently in the adoption of the most up-to-date and sanitary methods of handling at every step from the farm right to your home. Datson Dairies feels that the service of the highest standard milk in an efficient manner is one of the best attractions of Central Florida.

DATSON DAIRIES, Inc.

Phone 287-R

Winter Park

COLLEGE TEAMS TO DEBATE AT ALABAMA

The women's debating team of Rollins College will meet the women's team of the University of Cincinnati Sunday evening, April 3rd, at 8:15 o'clock in the main lounge of the Hotel Alabama in Winter Park.

The discussion will be held on the national debate topic of the year: "Resolved, That the National Labor Relations Board Should be Empowered to Enforce Arbitration of All Industrial Disputes." Both teams adopt the straight style of debate, using two speakers. Each speaker presents one ten-minute constructive speech and one five-minute rebuttal speech.

The speakers from Rollins who uphold the affirmative side of the

C. L. PRUYN - Jeweler

Repairing of Watches
Clocks
Eye Glasses
& Jewelry

12 years at
E. PARK AVE.
Cor.
MORSE BLVD.
Winter Park

HAROLD HAIR

ARCHITECT

222 PARK AVE.
WINTER PARK, FLA.

Tel. 13

Mr. and Mrs. Frederick Gillen and Miss Catherine Gillen, Binghamton, N. Y., Mrs. Richard Morrell, Passaic, N. J., Mr. and Mrs. John Better, Jacksonville; Mr. and Mrs. Charles H. Lowe, N. Y. C., Mr. and Mrs. R. D. Normandie, Milton Mass., Mr. and Mrs. Walter Lloyd, Miss Louise Suffern, Mountain, N. J., Dr. and Mrs. W. E. Wilson, Darien, Conn., Miss Marion L. Hunt, Brookline, Mass., Mr. and Mrs. W. W. Hall, Winter Park; Mr. and Mrs. Lewis Gawtry, N. Y., Mr. and Mrs. Dana N. Peaslee, Beach Bluff, Mass., Miss Eleanor Dow, Northampton,

AT THE ALABAMA

Mr. and Mrs. R. W. Orrell of Daytona Beach and New York arrived by private seaplane, docking at the Alabama Hotel pier.

Mr. and Mrs. J. W. Harvey of Cadillac, Michigan, and Mr. and Mrs. S. A. Morman of Grand Rapids have arrived for a visit of a month or more.

Other arrivals at The Alabama are Mr. and Mrs. H. C. Atkins, Indianapolis; Mr. William Farrell, Mrs. J. H. Sinclair, New York; Mr. and Mrs. F. C. Wallower, Joplin, Mo., Mr. Ewing Hill, New York; Mrs. Parke Williams, Ogunquit, Me., Mr. and Mrs. Truman Fassett, Sarasota; Mr. and Mrs. William W. Dixon, Mr. Finley P. Mount, Chicago; Mrs. Vanderbeck, Somerville, N. J., Mr. and Mrs. Thomas N. Eddy, Evanston, Ill., Mrs. John Reinhardt, Owensboro, Ky.

On Sunday evening, April 3, the girls' debating team of the University of Cincinnati meets the girls' debating team of Rollins College in the main lounge of the Hotel Alabama at 8:30 o'clock. The subject to be argued before the assembled guests of The Alabama and their friends is: Resolved that the National Labor Relations Board should be empowered to enforce arbitration of all individual disputes. The audience will act as judges in the contest.

AT THE SEMINOLE

Arrivals at the Seminole Hotel include: Mrs. Rebecca M. Peek, DeLand, Fla., Mrs. Chas. A. Fisher, Mr. Howard A. Fisher, Pittsburgh, Pa., Miss Valerie P. Becton, Rutherford, N. J., Mr. Virgil C. Gates, Brookline, Mass., Miss Justine Lewis, York, Pa., Miss Susan Reeves, Summit, N. J., Miss Mary Green, Cranford, N. J., Miss R. A. Kift, Bethlehem, Pa., Mrs. Lois R. Hughes, New York City, Mr. and Mrs. W. E. Carpenter, Morristown, N. J.

The following season guests at Barron Hall have recently departed for their homes in the north: Mr. and Mrs. Winthrop Coffin, Mrs. Charles Burleigh, Brookline, Mass., Miss Caroline Hilliard, Northbow, Mass., Mrs. J. D. Freeman, Montclair, N. J., Mrs. Harry Ainsworth and granddaughter, Miss Sara Getz, Moline, Ill., Mrs. Bertha H. Armington, Chatham, Mass., Dr. and Mrs. David M. C. Culbreth, Baltimore, Md., Miss Jessie Goode, New York, Miss Alice Fox, Phila-

FOR RENT

Four of my houses recently reconditioned are for rent for the day or longer, or for next season. Also lodgings in one house. Centrally located, exceptionally attractive. Inspection invited. Tel. 91.
Elizabeth Ransom Warner

FOR DRY CLEANING DISTINCTIVELY DIFFERENT

We treat each garment individually. Spots are carefully analyzed to determine its cause . . . then treated without harm to fabric or color.

Skilled hands then press each article with special attention to styling.

Use Our Cash & Carry Office and Save 10%

Winter Park Branch

ORLANDO STEAM LAUNDRY

308 E. Park Ave.

WINTER PARK

Opposite Hamilton Hotel

delphia, Mr. Robert K Swan, Moline, Ill.

An unusual opportunity will be afforded crew enthusiasts on Saturday afternoon when the Scenic Boat Tours boat whose headquarters is at the Virginia Inn Dock, will take a large number of people to Lake Maitland to view the regatta from the water. The races are something new in Florida and a large crowd is expected. Those wishing to view the race from the Scenic Boat Tours boat should make reservations this morning.

Mrs. A. B. Rush, T. N.

Colonic Irrigations
Room 2 Jefferson Court Bldg.
Phone 8262 Orlando, Fla.

RAY GREENE

REAL ESTATE
SALES — RENTALS
100 East Park Avenue
Telephone 400

GROVER MORGAN

JEWELER
The Best in Watches
HAMILTON ELGIN
Buy Parker Fountain Pens—they don't need repairing, hold more ink.
Colonial Store Winter Park
Phone 402

Bennett Electric Shop

Radios-House Wiring
Appliances
242 E. Park Ave. Winter Park

FRESH FISH . . .

from sea and lakes
HERMANN'S
Fish and Poultry Market
88 W. New England Ave.
Telephone 65

A GROUP OF PIANISTS WHO WILL BE HEARD



Walter Charnbury
Rollins Teacher of Piano,
Recital Jan. 16



Sylvia Haimowitz
Pianist with Symphony
Orchestra, Jan. 13



Helen Moore
Rollins Teacher of Piano,
Recital, Jan. 23

ADULT EDUCATION PROGRAM

(Continued from Page 1)

"In a period of national stress, literature plays an important role. Dr. Helen Wieand Cole has arranged an unusual and interesting series, "Literature and Nature", to be presented on Tuesday afternoons at the Woman's Club. Dr. Cole herself will open the series on January 6. To Dean Nance, Dr. Grover, Dr. Pattee and Mrs. Scollard, who appeared on her series last year, Dr. Cole has added Bishop William F. Anderson, Comte de Noue and Dr. Nathan Comfort Starr.

"Through a grant from the George Davis Bivin Foundation, we will present without charge to the teachers of Florida a special series on mental hygiene to be held Friday afternoon in Hooker Memorial, Congregational Church. In addition to this series, the College and the Bivin Foundation will sponsor a Florida Conference on Mental Hygiene to be held on the Rollins campus January 17.

"The future of the United States depends in no small measure on the solidarity of the entire western hemisphere. In order to create in the minds of the younger generation a better understanding of our good neighbors in Central and South America, Dr. Alfred Hasbrouck will conduct a special course in Latin American history and geography for teachers in secondary schools and other interested persons. This course will open January 10 and will be held at the Good Neighbor Forum, 320 Holt Avenue. Dr. Hasbrouck's course is a contribution which should have a far-reaching effect on future relations between our nation and our South American neighbors.

"We will again be favored with lectures by Dr. Carl E. Seashore, Dr. James H. Leuba and Dr. Charles S. Macfarland. In addition there are other interesting opportunities for study listed in the Adult Education program which is available at various points about town and at the publication office of Winter Park Topics in the Rollins Press."

WINSLOW S. ANDERSON.

Mail away a copy of this issue to your friends.

Winter Park Residences
For Sale and For Rent

Consult this office for attractive and well located apartments, houses and building sites.



Modern Mediterranean Type Home

In fine residential section, convenient to winter hotels and shopping district, on large lot with variety of citrus trees, all in bearing, artistically landscaped. Four sleeping rooms with four tiled baths. Basement with heating plant. Recently built, never occupied. Priced to sell.

THE WINTER PARK LAND CO.

Realtors

Phone 21 128 E. Park Avenue

BUILDERS OF LAKE FOREST

Walk-Over
TRADE MARK REG. U.S. PAT. OFF.

Shoes for Walk-
ing and All Day
Wear. \$7.95

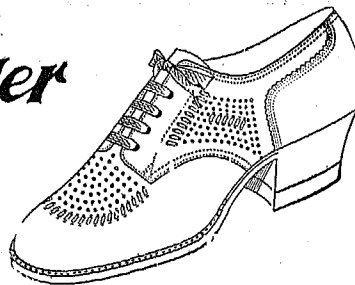

Tutone Tan, also White, Southern Welt
Soft and Flexible

WALK-OVER BOOT SHOP

64 No. Orange Ave.

ORLANDO



ALABAMA HOTEL

The Hotel Alabama opened its 1941-1942 season on October 15, welcoming a substantial number of guests desiring to enjoy the superb fall weather of Winter Park.

During the late summer, an attractive series of balconies and a sun deck were constructed at the east end of the main building of the Alabama, adding another welcome feature to the many facilities for the comfort of guests.

Beginning on January 1, tea is served every afternoon in the main lounge of the Alabama. The weekly bridge parties also begin that evening under the direction of Miss Charlotte Broadus, social hostess.

Instead of presenting each Sunday evening the same musical organization, as has been the custom in recent seasons, a different type of entertainment will be offered every week. A number of art exhibitions and other attractions are being planned to supplement the Sunday programs.

The spacious grounds of the Alabama, which contribute so much to the atmosphere of quiet and privacy, are in excellent condition. Guests enjoy the superb view of beautiful Lake Maitland from the north terraces and park, and on cool days find the patio sun-garden and sun deck particularly attractive.

The rose garden has been enlarged, and with various other blooms from the cutting gardens keeps the main lounge, dining room

and guest rooms supplied with flowers.

A large guest list and reservations in record-breaking volume assure the Alabama of another excellent season.

PASTEL SHEERS

In Sizes to 44

Angora Coats

Sweaters

Skirts

Lingerie

Lohr-Lea Shop

208 East Park Avenue

Tel. 12

Jeannette Newark

Millinery

Hand Tailoring

Re-blocking

Trimming

New location at

105 E. New England Ave.

Next to Bookery

PHONE 3565

Est. 1919

LaBelle Fur Co.

FURS OF DISTINCTION

Furriers - Restyling - Cleaning - Glazing
Repairing - Fur Storage

15 N. Orange Ave., Upstairs

Orlando

JOSEPH P. CANE
INTERIOR DECORATOR

Curtains - Drapes

Slip Covers Made to Order

2305 North Orange Ave.,

Tel. 4649

Orlando

The Sea Gull Gift Shop

Extends a cordial greeting to our winter guests. You are always welcome to come in and look around.

152 East Park Avenue

Winter Park

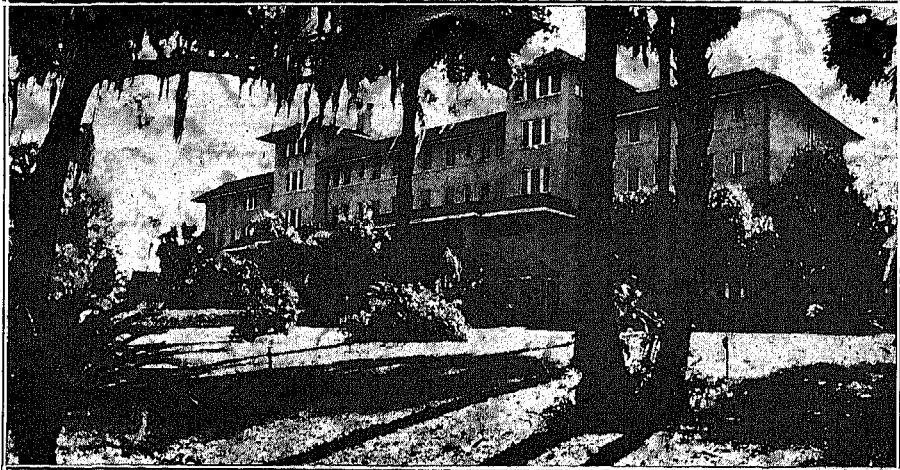

Winter Park Hotels

The Alabama On Lake Maitland

Luxurious American plan winter hotel; excellent cuisine and service. Every room with bath, telephone, steam heat, overlooks private spacious park or lake. Large lobby, recreation rooms, elevator, sun deck, private garage, private bathing beach, dock and boats. Orchestra and other amusements.

—E. J. LaChance Proprietor-Managers H. Schenck

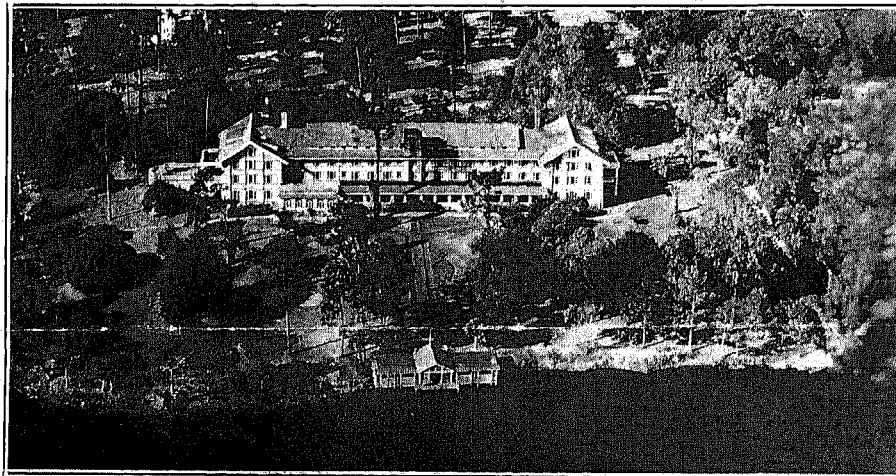

The Seminole On Lake Osceola

In the best residential section of Winter Park, offers highest standards of American plan operation at attractive rates. Elevator, steam heat and room telephones. Sun Deck. Exceptional grounds and surroundings. Adjacent to golf course.

—J. S. Foley, Manager.

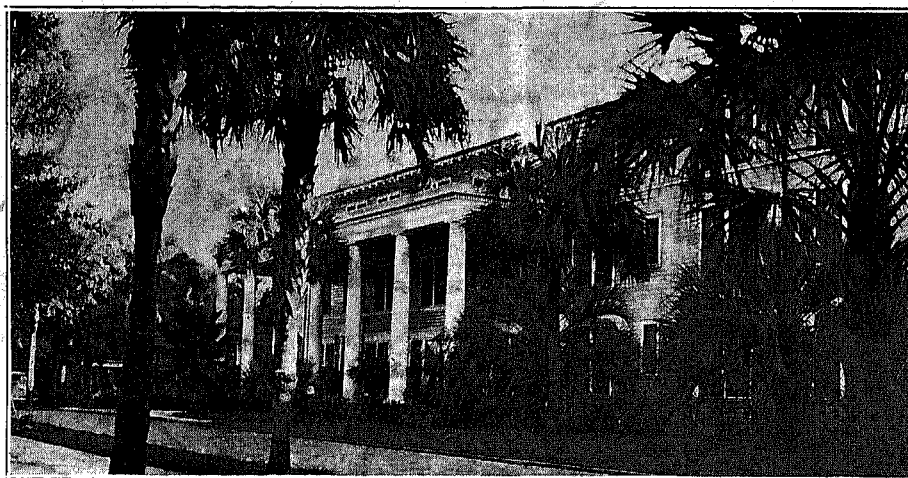

Virginia Inn On Lake Osceola

Winter Season December to April — American plan — grounds reaching to the shore of the lake and conveniently located to the business section and Rollins College. Famed for its cuisine and hospitality. Elevator—all rooms steam heated and equipped with sprinkler system. The hotel's orange grove is on the grounds.

—John J. Hennessey, Manager.

WINTER PARK TOPICS

*A Weekly Review of Social and Cultural Activities
During the Winter Resort Season*

Entered as second-class matter January 8, 1937, at the Post Office, at Winter Park, Fla., under the Act of March 3, 1879.

Vol. 16—No. 15

Charles F. Hammond, Publisher

Winter Park, Florida, Friday, APRIL 15, 1949

Season Subscription \$2.25

Price 15 Cents

SCHOLARSHIP FUND PLANNED AS A COMMUNITY TRIBUTE TO HAMILTON HOLT

Citizens of Winter Park are making plans to put the Hamilton Holt Loan and Scholarship Fund over the top and at the same time honor the famed educator with a

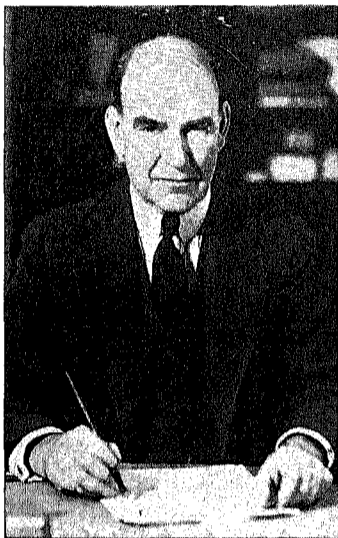

HAMILTON HOLT

Retiring as President from Rollins College in June.

testimonial celebration to be held here before he retires as president of the College in June.

The decision to express their deep appreciation to Dr. Holt for

his many contributions to the cultural and civic life of the community and for his achievements since he became president of Rollins 24 years ago, was made Monday night by representatives of civic and social organizations at the Chamber of Commerce.

Under terms of the Loan and Scholarship Fund, an anonymous donor will match all gifts up to a total of \$50,000. They will be set
(Continued on Page 5)

EASTER MORNING

He spoke to her in the garden,
In the dawn's light still so dim
She could only stammer
"Rabboni!"
As her heart went out to Him.

He speaks to us in the darkness
Of our souls' black troubled
night—
Do our hearts cry out "Rabboni!"
Knowing well that all is right?

Oh, Master, speak to Thy servants
In the hush of this Easter Morn;
May the Peace that comes with
knowing
Fill our hearts that with doubts
are torn.

As the Magdalen knew when He
called her,
May our hearts know too and be
still.
May we too cry out "Rabboni,"
And our joy be to do His will.
—Sarah Palmer Colmore

"The Engraver," one of Leonard Dyer's pictures on view at the Alabama Hotel, typical of the painter's effective simplicity.



"MACBETH" FINAL PLAY AT ANNIE RUSSELL

With Sidney Lanier and Nan VanZile in the roles of Macbeth and Lady Macbeth, Howard Bailey will give Winter Park its first Shakespearian drama in eight years at the Annie Russell, the drama opening on Tuesday, April 26. Lanier is an outstanding player and Miss VanZile's recent performance in "The Little Foxes" augurs well for her success as Lady Macbeth. Original costumes under the supervision of Dick Hill and settings and lighting effects by Richard Verigan assure a performance of unusual appeal.

DYER PAINTINGS AT ALABAMA HOTEL

Leonard Dyer, the artist whose paintings are on view at the Alabama Hotel, reminds one of those famous Italians of the "Cinque-Cento" of whom Leonardo da Vinci was the outstanding example—men of many talents of whom we marvel in these days of specialization.

It is amazing to realize that one individual in those great days might write poetry, compose music, paint pictures, sculpture statues, design buildings and fortifications, invent machines
(Continued on Page 4)



The above picture shows the artists costumed for the Gala Musical given last week at the University Club under the direction of Impresario Lucius E. Harris, music chairman of the club. Left to right: Helen Moore, pianist, in pale green taffeta trimmed with French rosebuds; Sally Hammond Trope, pianist, black bodice with blue taffeta bouffant skirt; Marcella Hammond, mezzo soprano, black satin and lace gown en train, pink roses and pink feather fan; Barbara Malis, accompanist, peach taffeta and pearls; Lucia Hammond, soprano, pale pink chiffon and lace with sweeping train; Soo Yong, monologist, cerise silk costume with embroidered slippers; Edna Wallace Johnston, flutist, cream colored embroidered tissue cloth; Mabel Ritch, red and white costume embroidered in sequins, red Spanish shawl; Mr. Harris; and Mr. Malis, baritone. The gowns of Mrs. Hammond, Miss Hammond and Mrs. Johnston were loaned by Mrs. William E. Fort, Jr., having been worn by her mother, Mrs. Lawrence Bullard, of Boston, who is well known here. Miss Moore's was loaned by the Annie Russell Theatre; Miss Ritch wore a costume belonging to Mrs. Harris. In presenting this concert, Mr. Harris repeated a similar performance which he had directed in Springfield, Mass., for the Century Club which was given in the concert hall of the Colony Club in that city in 1940.

COMMUNITY COURSES

(Continued from Page One)

a critique of Irving Stone's "Love is Eternal," the fictionized love story of Mary Lincoln, and Carl Sandburg's new book, "Abraham Lincoln."

Another new course of especial interest is Peter Dearing's "Speech and Acting Technique." A noted actor with many years experience on the London stage, Mr. Dearing is new to the Rollins faculty this year, and is director of the Theatre Arts Department.

Prof. Franklyn A. Johnson will again elucidate international political problems in his course on "International Affairs." U.S. policy in Asia, the Middle East, Europe and Africa will be studied and discussed.

Prof. Edwin Granberry will conduct his ever-popular courses in Creative Writing for would-be professional writers beginning Friday, January 14, in Woolson English House.

Music lovers seeking a more intelligent appreciation of the winter's symphony programs are gratified to again hear Edna Wallace Johnston's famed lectures on the "Major Works to be Performed by the Florida Symphony

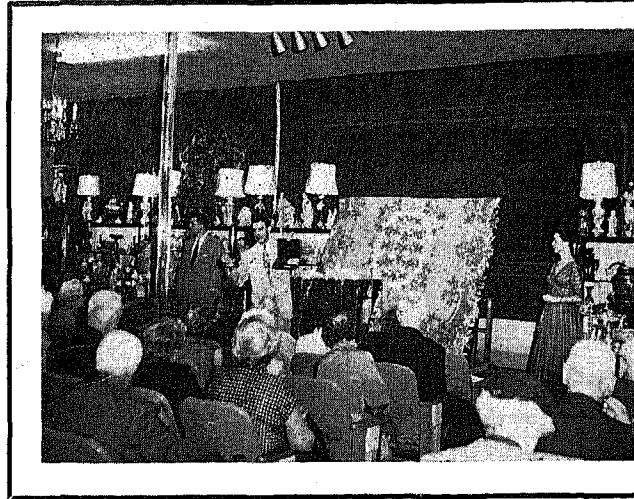

Herman "Kay" Kimmel's

PARK AVENUE ART GALLERY

"Auction that is different"

SELLING AT PUBLIC AUCTION—

ANTIQUES IN FURNITURE

OBJECTS OF ART

STERLING and SHEFFIELD SILVER

ORIENTAL RUGS • JEWELRY

DAILY SALES 10:45 a.m. and 8 p.m.

126 Park Ave. N.

Winter Park

PHONE 5-4421

Orchestra," being held this year in Dyer Memorial Tuesday mornings at 10:45 a.m.

Other interesting courses and lectures include: Humanities, by Geneva Drinkwater; "Spain, Cervantes and Don Quijote," by Angela Palomo Campbell; Film Discussions on "Emotional Problems of Living," by James H. Russell; Conversational Spanish, by Emilia Knight; Fundamentals of

Music, by Robert Hufstader, a regular college course open to auditors; Design and Painting Workshops, by Stanley and Caryl Tasker; Choral Music Workshop, also given by Mr. Hufstader; college credit courses in Psychology and Education given by Audrey Packham, Alexander Waite and Bernice Shor; and classes for children in Theatre, Speech, Arts, Crafts, Rhythmics and Dance.

Marion Marwick will give a course helpful to parents entitled, "Guiding Your Child's Music."

Complete information regarding registration may be obtained through George Saute, director of Courses for the Community, telephone 5-5751.

Subscribe to **Winter Park Topics** only \$2.50 for the season

Winter Park Hotels

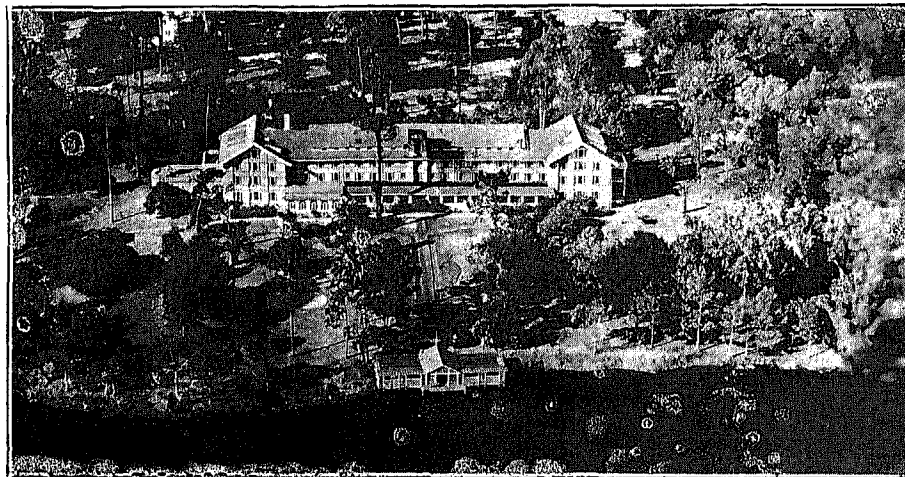

The Seminole
On Lake Osceola

In the best residential section of Winter Park, offers highest standards of American plan operation at attractive rates. Elevator, steam heat and room telephones. Sun deck. Exceptional grounds and surroundings. Adjacent to golf course. Automatic fire sprinkler system.
—J. S. Foley, Manager.



The Alabama
On Lake Maitland

Luxurious American plan winter hotel; excellent cuisine and service. Every room with bath, telephone, steam heat, overlooks private spacious park or lake. Large lobby, recreation rooms, elevator, sun deck, private garage, private bathing beach, dock and boats. Fireproof in construction and fully protected by approved, automatic sprinkler system. —Mr. and Mrs. Henry Schenck, Owner - Managers.