Address: 2248 Sisson Dr La Crosse, Wisconsin 54601-6826 **Taxed by:** La Crosse **MLS #:**

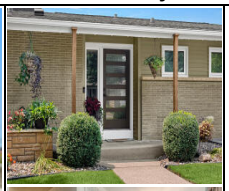

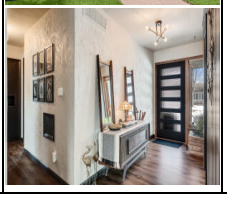

1052 Oak Forest Dr
Suite 235
Onalaska, WI 54650
Phone: 920-980-7356
Fax:
Email:
bridget@ravenrealtors.com
https://linktr.ee/bridgetravenrealty

Provided as a courtesy of:
Bridget Thomas
GRI,ABR,GREEN,RSPS,PSA,C2EX,AHWD,SFR
Raven Realty, LLC

Directions: From Losey Blvd, east (toward bluffs) on Weston St. Veer to right on Coulee Dr. Right on Sisson Dr. Home is on the right.

Property Type: Single-Family
Status: Incomplete
County: La Crosse
Seller Offers Concessions:

List Price: $374,900
Start Showing Date: 03/18/2026
Bedrooms: 4
Est. Acreage: 0.2

Rooms:
Est. Total Sq. Ft.: 2,560
Est Fin AboveGr SqFt: 1,564
Est Fin BelowGr SqFt: 996
Est Unfin Below Grade SqFt: 384

Total F/H Baths: 2 / 1
F/H Baths Main: 2
F/H Baths Upper:
F/H Baths Lower: / 1

Garage Spaces: 1
Garage Type: Attached

Est. Year Built: 1955
Lot Description:

Taxes: $5,554
Tax Year: 2025
Zoning: G1 RES

Tax Key: 017050076060

Flood Plain: No

Days On Market:

School District: La Crosse
High School: Central
Middle School: Longfellow
Elem. School: Spence

Name	Dim	Level
Primary Bedroom	11.42 x 11.67	Main
Bedroom 2	10.6 x 11.83	Main
Bedroom 3	10.33 x 13.42	Main
Bedroom 4	10.75 x 14.33	Lower
Bonus Room	16.42 x 26.33	Lower
Sun/Four Season Room	12.9 x 7.5	Main

Name	Dim	Level
Living/Great Room	19.5 x 17.33	Main
Kitchen	17.42 x 10.75	Main
Dining Room	10.42 x 20.9	Main

Lot Description: Fenced Yard
Style: 1 Story
Architecture: Ranch
Garage: Electric Door Opener
Driveway: Paved
Exterior: Brick; Vinyl
Basement: Full; Block; Finished
Heating Fuel: Natural Gas
H/C Type: Forced Air; Central Air
Bath Description: Off MBR; MBR Bath Walk-in Shower; MBR Bath Separate Tub; At least one Bathtub; Shower Over Tub; Shower Stall; Ceramic Tile

Documents: Seller Condition; LeadPaint Disclosure; Floor Plans; Other
Appliances Incl.: Oven; Range; Refrigerator; Disposal; Dishwasher; Microwave; Washer; Dryer; Water Softener Owned; Other
Misc. Exterior: Patio; Sprinkler System
Misc. Interior: Gas Fireplace; Wet Bar; Pantry; Hot Tub; High Speed Internet
Water/Waste: Municipal Water; Municipal Sewer
Municipality: City
Accessibility: Bedroom on Main Level; Full Bath on Main Level; Open Floor Plan; Stall Shower

Remarks: Open concept ranch maintains the charm of mid-century design w/ modern updates & lux touches throughout. Professional architect & interior designer-owned home is intentional in each detail proving luxury doesn't have to be out of reach. Custom kitchen w/ stone counters, pantry & breathtaking bluff views is a showpiece. High-end textured walls, 2.5 tiled baths & gas fireplace add warmth & character. FOUR bedrooms: 3 main floor + 4th LL w/ egress window offer space flexibility. Primary en suite w/ separate tub and shower. Fully finished lower level w/ full wet bar sets the stage for effortless entertaining. Unwind in the sunroom or step out to the concrete patio w/ hot tub, a retreat from the everyday in the fenced yard w/ sprinklers. Details aren't an afterthought; they're the whole point.
Inclusions: kitchen fridge, dishwasher, range, microwave, disposal, washer/dryer, water softener-owned, wet bar fridge, hot tub, backyard string lights, Ring System (Please use Bill of Sale: hot tub, Govee string lights, Ring System-security camera, 2 flood lights, doorbell)
Exclusions: TV mounts, outdoor TV, select perennials (a few heirloom hostas)

Listing Office: Raven Realty, LLC: 5022 **LO License #:** 938423-91

The information contained herein is provided for general information purposes only. If any of the above information is material or being utilized to determine whether to purchase the property, the buyer should personally verify same or have it confirmed by a qualified expert. The information to independently verify and confirm includes but is not limited to total square footage formula, total square footage / acreage figures, land, building or room dimensions and all other measurements of any sort or type. Equal housing opportunity listing.
Copyright 2026 by Multiple Listing Service, Inc. See copyright notice.

Prepared by Bridget Thomas, GRI,ABR,GREEN,RSPS,PSA,C2EX,AHWD,SFR on Wednesday, March 11, 2026 11:04 AM.