

Ultimate 91 Acre Ridge-Top Sanctuary: Sweeping Views & World-Class Hunting

0000 County Road A -
Town of Union, Wisconsin 54639



Raven Realty, LLC

Phone:

Cell:

Fax:

Email:



MLS #: 1949395

Property Type: Vacant Land

Price: \$875,000

Taxes: \$556.42 / 2025

/

/

Est. Acreage: 91.22

Directions: From La Farge, WI-82E. Turn right on County Road A. Property will be on right approx 2.2 miles down the road. Former homestead is NOT part of the sale; Machine Shed is property marker.

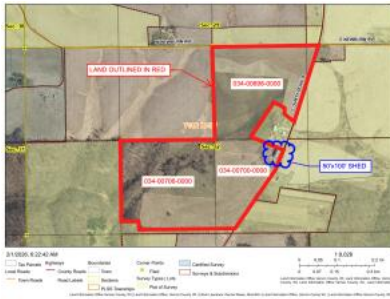

School District: Kickapoo Area

High School: Kickapoo

Elem. School: Kickapoo

Est. Acreage: 91.22

1 Story SqFt Min: 0

2 Story 1st Flr SqFt: 0

2 Story SqFt Min: 0

Water/Waste Available: No Water Presently

Water/Waste Required: None

Wisconsin's Driftless Region. Ridgetop Retreat offers rare triple threat: high-yield tillable acreage, world-class trophy whitetail habitat, & views that stretch across the Kickapoo River Valley. Approx 65 acres of tillable ground, this land is anchored by the productive La Farge Silt Loam series. These well-drained ridgetop soils are the gold standard in the region. Fields follow the natural contours of the ridge while preserving the integrity of the land. Rolling Uplands transition into deep, timbered hollows, creating incredible thermal cover & travel corridors for wildlife. Sitting above the fog line means the sense of scale here is unmatched. Massive, professional-grade 50' x 100' steel outbuilding w/ concrete floor + integrated drainage, is ready for heavy equipment or storage.

The information contained herein is provided for general information purposes only. If any of the above information is material or being utilized to determine whether to purchase the property, the buyer should personally verify same or have it confirmed by a qualified expert. The information to independently verify and confirm includes but is not limited to total square footage formula, total square footage / acreage figures, land, building or room dimensions and all other measurements of any sort or type. Equal housing opportunity listing. Copyright 2026 by Multiple Listing Service, Inc. See [copyright notice](#). Prepared by Bridget Thomas, GRI,ABR, GREEN, RSPS, PSA, C2EX, AHWD, SFR on Tuesday, February 10, 2026 11:36 AM.