

HAERSES ROAD QUARRY

NOISE MANAGEMENT PLAN

File Name: HR_EMS APP7 NMP_V3

Version V3

Client: Dixon Sand (No. 1) Pty Ltd

Prepared by: Project Environmental Services Pty Ltd

Disclaimer

This document has been prepared in accordance with the scope of services described in the contract or agreement between Project Environmental Services Pty Ltd and the Client. The document relies upon data, surveys, measurements and results taken at or under the particular times and conditions specified herein. Any findings, conclusions or recommendations only apply to the aforementioned circumstances and no greater reliance should be assumed or drawn by the Client. The document has been prepared for use by the Client and no responsibility for its use by other parties is accepted by Project Environmental Services Pty Ltd.

Document Control

Revision No.	Reviewer		Approved for Issue		Comments
	Name	Date	Name	Date	
Umwelt V1 to V3					NMP versions V1 (Jun 2018) to V3 (Apr 2020) previously composed in Umwelt Pty Ltd document template.
PES V1	Hunny Churcher	25/11/2021	Mark Dixon	26/11/2021	The contents of NMP V3 (Apr 2020) were transferred to PES document template. The NMP was reviewed and revised to address the requirements of DA Modifications 3 and 4 consent conditions.
PES V1a	Hunny Churcher	17/05/2022	Chris Churcher	17/05/2022	Address DPE's Request for additional information (letter dated 28/03/2022)
PES V2	Hunny Churcher	16/11/2022	Mark Dixon	16/11/2022	Address requirements in DA Mod 5 (inclusive of Mods 3 and 4)
PES V2.1	Hunny Churcher	20/01/2023	Mark Dixon	20/01/2023	Address DPE's Request for additional information (letter dated 22/12/2022)
PES V3	Hunny Churcher	12/01/2024	David Dixon	12/01/2024	Address requirements in DA Mod 6

Table of Contents

1.0	Introduction	1
1.1	Background	1
1.2	Purpose and Scope	1
2.0	Regulatory Requirements	4
2.1	Development Consent Conditions	4
2.1.1	EIS Environmental Management Commitments	7
2.2	Environmental Protection Licence	8
2.3	Guidelines, Policies and Standards	10
2.4	Stakeholder Consultation	10
2.5	Further Studies	10
2.6	Hold Points	10
3.0	Existing Noise Environment	11
3.1	Sensitive Receivers	11
3.2	Ambient Noise Levels	11
3.3	Quarry Plant, Equipment and Vehicles	12
4.0	Noise Criteria	14
4.1	Noise Criteria - Exemptions	14
5.0	Noise Management Measures	15
5.1	Proactive Management Measures	15
5.1.1	Training and Awareness	17
5.2	Reactive Management Measures	17
6.0	Noise Monitoring	19
6.1	Attended Noise Monitoring	19
6.1.1	Frequency of Attended Noise Monitoring	20
6.2	Noise Monitoring Locations	20
6.3	Meteorological Monitoring	21
6.4	Evaluation of Performance	21
6.4.1	Noise Compliance Assessment	22
6.4.2	Noise Management System	22
7.0	Reporting	24
7.1	External Reporting	24
7.2	Noise Exceedance Protocol	24
7.3	Adaptive Management	25
7.4	Community Complaints	25
7.5	Independent Review	25
8.0	Review and Improvement	26
9.0	Responsibilities	27
10.0	Definitions	28
11.0	References	29

Figures

Figure 1.1: Locality Plan.....	2
Figure 1.2: Haerses Road Quarry	3
Figure 3.1: Haerses Road Quarry Noise Receiver Locations.....	13
Figure 6.1: Noise Monitoring Areas and Locations	23

Tables

Table 2.1: Noise Related Development Consent Conditions Regulatory Requirements	4
Table 2.2: Relevant EIS, EA and MR Noise Management Commitments.....	7
Table 3.3: Relevant Environment Protection Licence Conditions.....	8
Table 3.1: Rating Background Levels (RBLs).....	11
Table 4.1: Noise Criteria dB(A).....	14
Table 6.1: Meteorological Monitoring Parameters and Methods.....	21
Table 9.1: Roles and Responsibilities.....	27
Table 10.1: Definitions.....	28

Appendices

Appendix 1	Plan Preparation Checklist and Certification
Appendix 2	Stakeholder Consultation

1.0 Introduction

1.1 Background

Dixon Sand (No. 1) Pty Limited (Dixon Sand) operates the Haerses Road Quarry (the Quarry) located on Haerses Road at Maroota, New South Wales (NSW) (refer to **Figure 1.1**), a sand extraction and processing operation. The Quarry has been in operation since 2006. The site is approximately 71 hectares (ha) and includes Lot 170 DP 664766, Lot 170 DP 664767, Lots A and B DP 407341, Lots 176 and 177 DP 752039 and Lot 216 DP 752039 (refer to **Figure 1.2**). The Quarry is located in the small rural community of Maroota which supports a number of other sand extraction operations, including the Old Northern Road Quarry which is also operated by Dixon Sand. The Quarry supplies concrete sand and specialty sands to the Sydney metropolitan market.

The Quarry operates in accordance with Development Consent (DA 165-7-2005) by the Minister for Planning on 14 February 2006. The following Modifications to the Development Consent have been approved:

- Modification 1 under Section 75W of the *Environmental Planning and Assessment Act 1979* (EP&A Act) on 22 January 2018,
- Modification 2 under Section 4.55(A) of the EP&A Act on 29 January 2019,
- Modification 4 under Sections 4.15(1) and 4.55(1A) of the EP&A Act on 29 June 2021,
- Modification 3 under Section 4.55 of the EP&A Act on 23 July 2021,
- Modification 5 under Section 4.55(1A) of the EP&A Act on 29 June 2022, and
- Modification 6 under Section 4.55(1A) of the EP&A Act on 9 September 2023.

The Development Consent permits the extraction and processing of 495,000 tonnes per annum (tpa). Transport of up to 190,000 tpa of quarry product to the Old Northern Road Quarry for processing, located approximately 2 kilometres (km) to the north, is permitted. A total of 250,000 tonnes of Virgin Excavated Natural Material and/or Excavated Natural Material (VENM / ENM) may be imported into the Quarry for rehabilitation and/or processing in each calendar year. A total of 180 daily truck movements (either arrival or dispatch, and includes transfers between Haerses Road and Old Northern Road quarries) is permitted. Of the total daily truck movement limit, 20 truck movements (arrival or dispatch) is permitted between 6:00 and 7:00 am.

The Development Consent permits quarrying operations to be carried out on site until 14 February 2046.

1.2 Purpose and Scope

The purpose of this Noise Management Plan (NMP) is to describe the noise management strategies, procedures, controls and monitoring programs to be implemented for the management of potential noise impacts arising from the operation of Haerses Road Quarry.

This NMP applies to Lot 170 DP 664766, Lot 170 DP 664767, Lots A and B DP 407341, Lots 176 and 177 DP 752039 and Lot 216 DP 752039 as shown on **Figure 1.2**.

This NMP addresses the relevant requirements of the Development Consent and Environment Protection Licence (EPL) 12513. The Development Consent conditions, Environmental Impact Statement (EIS), Environmental Assessment (EA) and Modification Reports (MR) management commitments relevant to this plan are provided in **Section 2.1**. EPL conditions relevant to this plan are provided in **Section 2.2**.

This NMP has also been developed in accordance with the requirements of the Department of Planning and Environment's (DPE) Environment Management Plan Guidelines (the guidelines). A checklist of where each condition has been addressed within this document is shown in **Appendix 1**.

It should be noted that in addition to this NMP, a separate Construction Noise Management Plan (CNMP) specific to the construction of acoustic bunds at the Quarry has been developed.

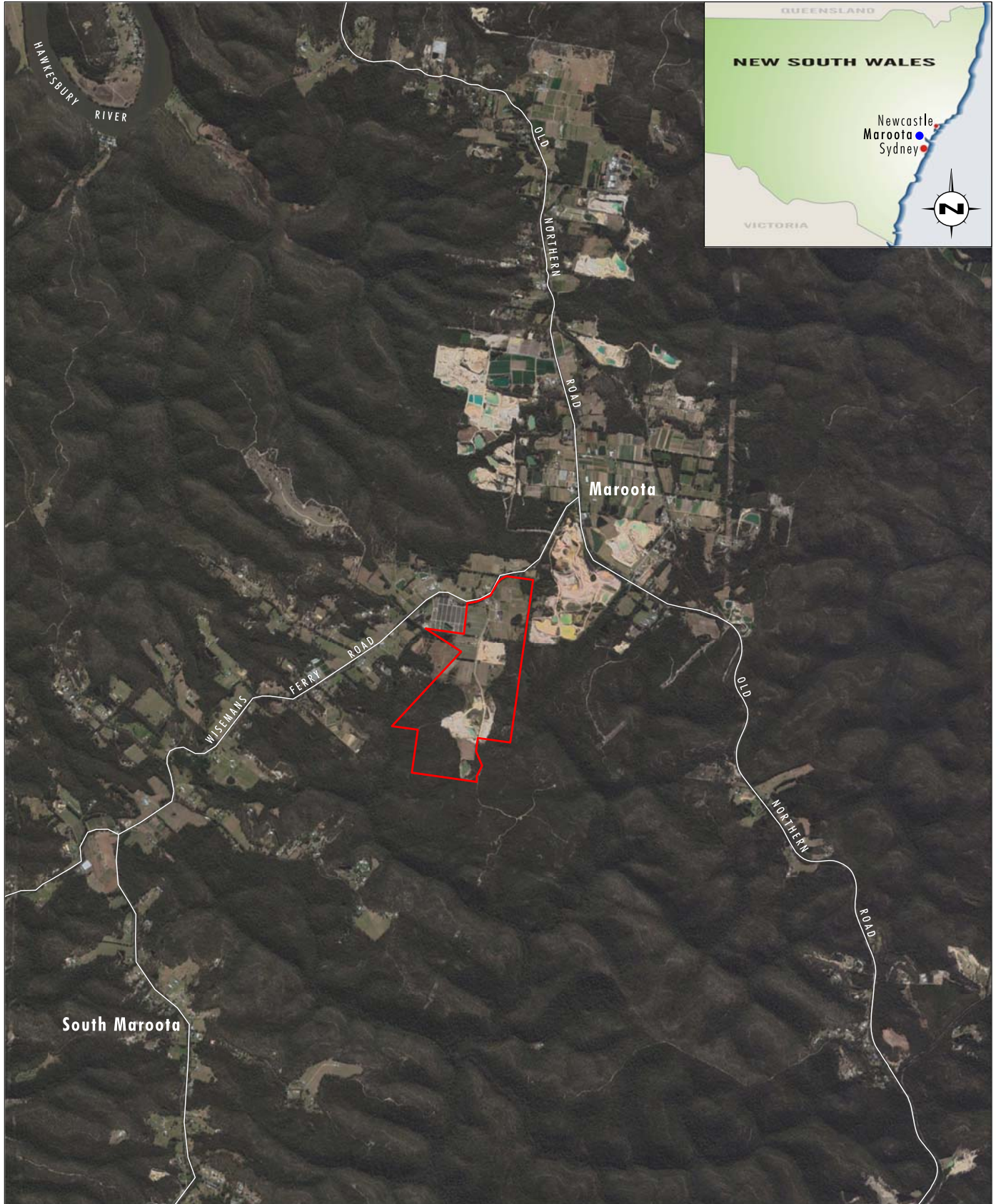

Image Source: Google Earth (May 2017)

0 0.5 1.0 2.0km
1:50 000

Legend

 Haerses Road Quarry Site

FIGURE 1.1
Locality Map

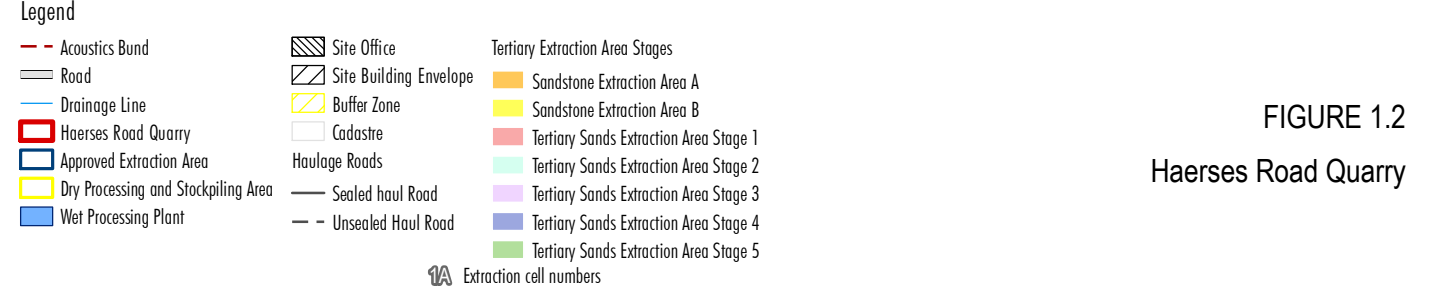
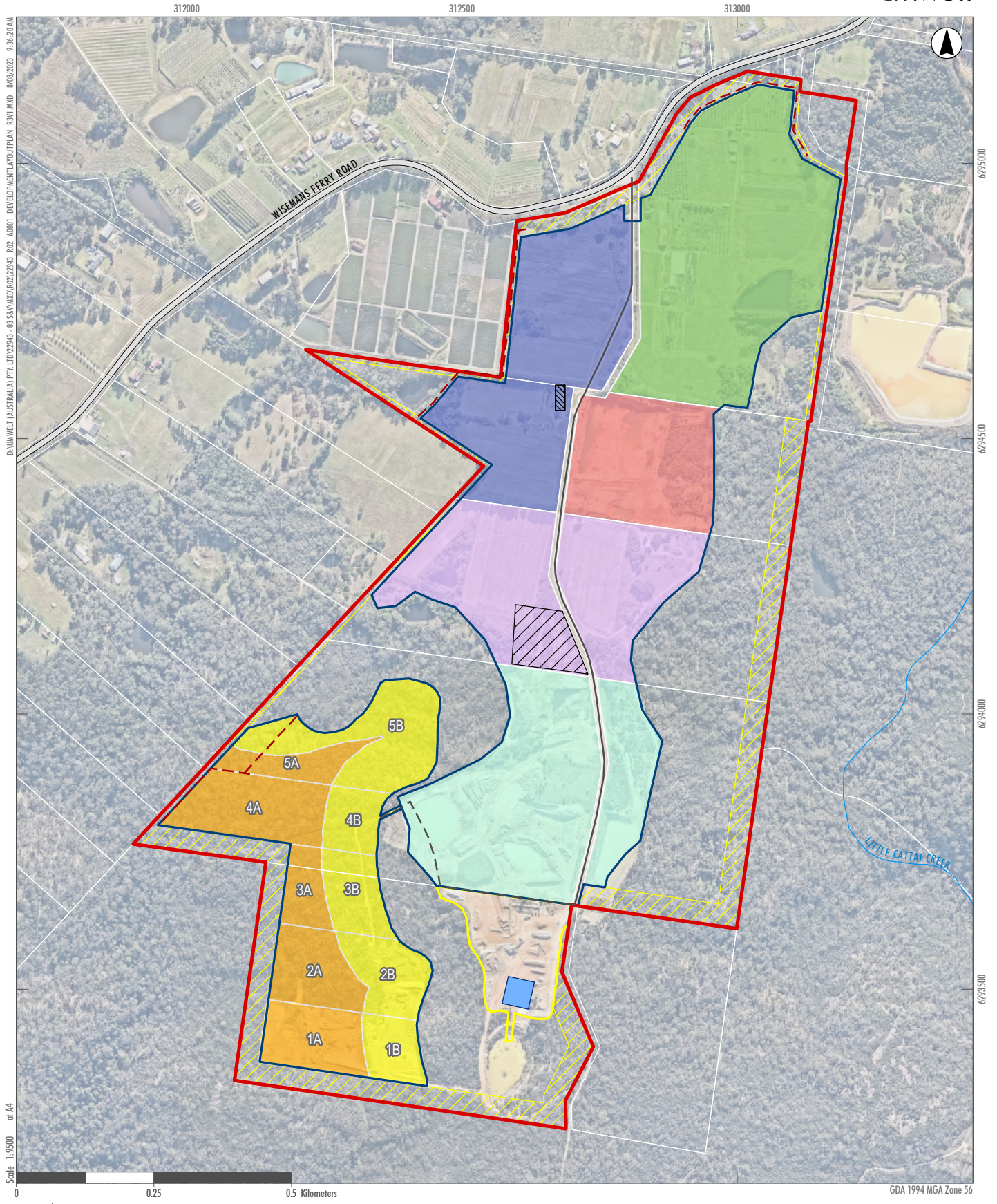

FIGURE 1.2
Haerses Road Quarry

2.0 Regulatory Requirements

2.1 Development Consent Conditions

Table 2.1 identifies the relevant noise related Development Consent conditions and where they have been addressed within this NMP.

Table 2.1: Noise Related Development Consent Conditions Regulatory Requirements

Condition	Description	Section/s Addressed																								
Schedule 3 – Specific Environmental Conditions																										
Hours of Operation																										
1	<p>The Applicant must comply with the operating hours set out in Table 1 below.</p> <p><i>Table 1: Operating hours</i></p> <table border="1"> <thead> <tr> <th>Activity</th> <th>Permissible Hours</th> </tr> </thead> <tbody> <tr> <td>Quarrying operations (excluding truck arrival, loading and dispatch)</td> <td>7.00 am to 6.00 pm Monday to Saturday At no time on Sundays or public holidays</td> </tr> <tr> <td>Truck arrival, loading and dispatch</td> <td>6.00 am to 6.00 pm Monday to Saturday At no time on Sundays or public holidays</td> </tr> <tr> <td>Acoustic bund construction and road and intersection works on Haerses Road and Wisemans Ferry Road</td> <td>8.00 to 5.00 pm Monday to Friday At no time on Saturdays, Sundays or public holidays</td> </tr> <tr> <td>Maintenance</td> <td>At any time, provided that these activities are not audible at any privately-owned residence outside of permissible hours for quarrying operations</td> </tr> </tbody> </table>	Activity	Permissible Hours	Quarrying operations (excluding truck arrival, loading and dispatch)	7.00 am to 6.00 pm Monday to Saturday At no time on Sundays or public holidays	Truck arrival, loading and dispatch	6.00 am to 6.00 pm Monday to Saturday At no time on Sundays or public holidays	Acoustic bund construction and road and intersection works on Haerses Road and Wisemans Ferry Road	8.00 to 5.00 pm Monday to Friday At no time on Saturdays, Sundays or public holidays	Maintenance	At any time, provided that these activities are not audible at any privately-owned residence outside of permissible hours for quarrying operations	Section 5.0														
Activity	Permissible Hours																									
Quarrying operations (excluding truck arrival, loading and dispatch)	7.00 am to 6.00 pm Monday to Saturday At no time on Sundays or public holidays																									
Truck arrival, loading and dispatch	6.00 am to 6.00 pm Monday to Saturday At no time on Sundays or public holidays																									
Acoustic bund construction and road and intersection works on Haerses Road and Wisemans Ferry Road	8.00 to 5.00 pm Monday to Friday At no time on Saturdays, Sundays or public holidays																									
Maintenance	At any time, provided that these activities are not audible at any privately-owned residence outside of permissible hours for quarrying operations																									
2	<p>The following activities may be carried out outside the hours specified in condition 1 above:</p> <ul style="list-style-type: none"> • delivery or dispatch of material as requested by the NSW Police Force or other public authorities; and • emergency work to avoid the loss of lives, property or to prevent environmental harm. <p>In such circumstances, the Applicant must notify the Secretary and affected residents prior to undertaking the activities, or as soon as is practical thereafter.</p>	Section 5.0																								
3	<p>The Applicant must ensure that operational noise generated by the development (excluding acoustic bund construction) does not exceed the criteria in Table 2 below at any residence on privately-owned land.</p> <p><i>Table 2: Operational noise criteria dB(A)</i></p> <table border="1"> <thead> <tr> <th rowspan="2">Receiver</th> <th colspan="3">Day</th> </tr> <tr> <th colspan="2">Shoulder (6.00 am to 7.00 am)</th> <th rowspan="2">L_{A(max)}</th> </tr> <tr> <th></th> <th>L_{Aeq} (15 minute)</th> <th>L_{Aeq} (15 minute)</th> <th></th> </tr> </thead> <tbody> <tr> <td>R05, R06</td> <td>41</td> <td>35</td> <td rowspan="4" style="text-align: center;">52</td> </tr> <tr> <td>R03</td> <td>40</td> <td>37</td> </tr> <tr> <td>R13, R14</td> <td>40</td> <td>36</td> </tr> <tr> <td>All other receivers</td> <td>40</td> <td>35</td> </tr> </tbody> </table>	Receiver	Day			Shoulder (6.00 am to 7.00 am)		L _{A(max)}		L _{Aeq} (15 minute)	L _{Aeq} (15 minute)		R05, R06	41	35	52	R03	40	37	R13, R14	40	36	All other receivers	40	35	Sections 4.0, 5.0 and 6.0
Receiver	Day																									
	Shoulder (6.00 am to 7.00 am)		L _{A(max)}																							
	L _{Aeq} (15 minute)	L _{Aeq} (15 minute)																								
R05, R06	41	35	52																							
R03	40	37																								
R13, R14	40	36																								
All other receivers	40	35																								

Condition	Description	Section/s Addressed
	<p>Noise generated by the development must be measured in accordance with the relevant requirements and exemptions (including certain meteorological conditions) of the <i>NSW Noise Policy for Industry</i>.</p> <p>However, the noise criteria in Table 2 do not apply if the Applicant has an agreement with the relevant landowner to exceed the noise criteria, and the Applicant has advised the Department in writing of the terms of this agreement.</p> <p><i>Notes:</i></p> <ul style="list-style-type: none"> • <i>Should an agreement with a landowner be terminated for any reason, the Applicant must comply with the noise criteria in Table 2.</i> • <i>Receiver locations are shown in Appendix 5</i> 	
Sandstone Cutting Shed Construction		
6A	The Applicant must design and construct the sandstone cutting shed with adequate noise attenuation measures to ensure that it will achieve compliance with the noise criteria in this consent at all times.	Sections 5.0 and 6.0
Operating Conditions		
7	<p>The Applicant must:</p> <ul style="list-style-type: none"> • take all reasonable steps to minimise the construction, operational, low frequency and road transportation noise of the development; • take all reasonable steps to minimise the noise impacts of the development during noise-enhancing meteorological conditions; • operate a noise management system to guide the day to day planning of quarrying operations and the implementation of noise mitigation measures to ensure compliance with the relevant conditions of this consent • carry out regular attended noise monitoring in accordance with Appendix 5 of the Development Consent to determine whether the development is complying with the relevant conditions of this consent; and • modify or stop operations on the site to comply with the relevant conditions of this consent. <p><i>Note: Monitoring under this consent is not required at all residences and the use of representative monitoring locations can be used to demonstrate compliance with criteria, if agreed to by the Secretary.</i></p>	Sections 5.0 and 6.0
Noise Management Plan		
8	<p>The Applicant must prepare a NMP for the development to the satisfaction of the Secretary. This plan must:</p> <ol style="list-style-type: none"> be prepared in consultation with the EPA; be submitted to the Secretary for approval within 6 months of the approval of Modification 1, unless otherwise agreed by the Secretary; describe the measure to be implemented to ensure: <ul style="list-style-type: none"> • compliance with the noise criteria and operating conditions of this consent; • best practice management is being employed; and 	Whole Document

Condition	Description	Section/s Addressed
	<ul style="list-style-type: none"> • the noise impacts of the development are minimised during noise-enhancing meteorological conditions; <p>(d) describe the proposed noise management system;</p> <p>(e) include a noise monitoring program that:</p> <ul style="list-style-type: none"> • is capable of evaluating the performance of the development; • includes a protocol for determining any exceedances of the relevant conditions of this consent; • effectively supports the noise management system; <p>(f) include a program to either;</p> <ul style="list-style-type: none"> • attenuate the dump trucks prior to commencing quarrying operations in Stage 4 or 5; or • identify alternative mitigation measures and demonstrate that these measures will be implemented to achieve compliance with the noise criteria in this consent at all times; and <p>(g) describe the noise mitigation measures that will be implemented in the operation of plant and equipment to minimise noise emissions from sandstone cutting to ensure compliance with the noise criteria in this consent at all times.</p> <p>The Applicant must implement the NMP as approved by the Secretary.</p>	
Meteorological monitoring		
12	<p>For the life of the development, the Applicant must ensure that there is a suitable station operating in the vicinity of Maroota Public School that:</p> <p>(b) is capable of measuring meteorological conditions in accordance with the <i>NSW Noise Policy for Industry</i> (EPA, 201), unless a suitable alternative is approved by the Planning Secretary following consultation with the EPA.</p>	Section 5.0
Schedule 5		
Access to Information		
15	<p>Within 3 months of the determination of Modification 1, until the completion of all works, including rehabilitation and remediation the Applicant must:</p> <p>(a) make the following information publicly available on its website:</p> <ul style="list-style-type: none"> • the documents listed in condition 2(a) of Schedule 2; • current statutory approvals for the development; • all approved strategies, plans and programs required under the conditions of this consent; • a comprehensive summary of the monitoring results of the development, reported in accordance with the specifications in any conditions of this consent, or any approved plans and programs; • a complaints register, updated monthly; • the annual reviews of the development; • any independent environmental audit as described in condition 13 above, and the Applicant's response to the recommendations in any audit; and • any other matter required by the Secretary; and <p>(b) keep this information up-to-date, to the satisfaction of the Secretary.</p>	

2.1.1 EIS Environmental Management Commitments

Condition 2 Schedule 2 of the Development Consent stipulates that, the Quarry must be developed and operated generally in accordance with the EIS, EA and Modification Reports prepared for the development and subsequent modifications.

Table 2.2 summarises the management commitments relating to noise management that have been identified in the EIS (ERM, 2005), MR Mod 3 (Umwelt, 2016) and MR Mod 5 (Umwelt, 2022).

Table 2.2: Relevant EIS, EA and MR Noise Management Commitments

Source	Description	Section/s Addressed
EA Section 6.5.4.3 (Umwelt, 2016)	The INP requires the implementation of reasonable and feasible noise mitigation measures to meet and minimise any exceedances of noise criteria	Section 5.0
	During early extraction works (at or near surface level) in Cells 4 and 5, product to be stockpiled and hauled away separately so that extraction does not occur simultaneously with haulage.	Section 5.0
EA Section 6.5.4.4 (Umwelt, 2016)	It is noted that the INP (refer Section 11.1.3) considers that a development will be deemed to be in non-compliance with a noise consent or licence condition if the monitored noise level is more than 2 dB above the statutory noise limit specified in the consent or licence condition. Should greater exceedances be experienced, further noise management and mitigation measures would be investigated. Some examples of measures that can potentially be investigated in this event include temporarily shutting down some equipment/operations and construction of intermediate bund walls within the extraction cells.	Section 5.0
EA Section 6.5.7 (Umwelt, 2016)	Incorporate additional noise monitoring at the potentially most affected locations near the south-western end of the site, such as Location R6 and R8, when extraction operations are being conducted in the additional extraction area.	Sections 5.0 and 6.0
EIS Section 7.2.2 (ERM, 2005)	Noise Attenuation Noise mitigation measures include: <ul style="list-style-type: none"> placing the mobile screen very near to the working extraction face to ensure noise shielding and operational efficiency; ensuring machines are in a well-maintained condition (eg mufflers) and reducing “track slap” annoyance by limiting the use of higher gears if possible. 	Section 5.0
MR Mod 3 Section 8.0 (Umwelt, 2019),	<ul style="list-style-type: none"> Continue to implement the latest version of the Noise Management Plan Extend noise agreement with Landowner of Receiver R02 Install dump truck noise mitigation (of at least 6 dB(A)) prior to commencement within Stage 4 of the Tertiary Sand Extraction Area (or equivalent on-site noise mitigation and management) 	Section 5.0
MR Mod 5 Appendix B (Umwelt, 2022)	<ul style="list-style-type: none"> Continue to implement the latest version of the Noise Management Plan approved by the Secretary Undertake noise monitoring at the potentially most affected locations near the south-western end of the site, such as Location R6 and R8, when extraction operations are being conducted in the additional extraction area Prepare a Noise Management Protocol prior to commencing campaign works such as clearing of the extraction cells, early pre-stripping works 	Sections 5.0 and 6.0

Source	Description	Section/s Addressed
	<p>and construction of the noise bunds. Measures to be included in the Protocol are:</p> <ul style="list-style-type: none"> - consultation with the nearest residents prior to work commencement advising them of the potential for elevated noise levels, the timing of works, duration and taking into consideration times that might be of least disturbance to them - provision of a contact and telephone number to raise any concerns during the works <ul style="list-style-type: none"> • Extend noise agreement with Landowner of Receiver R02 • Install dump truck noise mitigation (of at least 6 dB(A)) prior to commencement within Stage 4 of the Tertiary Sand Extraction Area (or equivalent on-site noise mitigation and management). 	

2.2 Environmental Protection Licence

Noise monitoring will be undertaken in accordance with the conditions of EPL 12513. The EPL was issued by the Environment Protection Authority (EPA) under the *Protection of the Environment Operations Act 1997* (PEO Act) for sand extraction operations at Haerses Road and intersection of Wiseman Ferry Road, Maroota NSW 2756.

A list of the EPL conditions relating to noise monitoring and an indication of where they are addressed within this document are included in **Table 2.3**.

Table 3.3: Relevant Environment Protection Licence Conditions

Condition	Description	Section/s Addressed																																																							
L3.1	<p>Noise generated at the premises must not exceed the noise limits presented in the table below. Note that the noise limits represent the noise contribution from the Haerses Road sand quarry site at Maroota.</p> <table border="1" data-bbox="422 1276 1276 1825"> <thead> <tr> <th>Receiver</th> <th>Location</th> <th>Day</th> <th>Shoulder (6am to 7am)</th> <th>Shoulder (6am to 7am)</th> </tr> <tr> <td></td> <td></td> <td>LAeq(15 minutes)</td> <td>LAeq(15 minutes)</td> <td>LA(max)</td> </tr> </thead> <tbody> <tr> <td>R1</td> <td>1710 Wisemans Ferry Road</td> <td>40</td> <td>35</td> <td>52</td> </tr> <tr> <td>R2</td> <td>1700 Wisemans Ferry Road</td> <td>40</td> <td>35</td> <td>52</td> </tr> <tr> <td>R3</td> <td>1643 Wisemans Ferry Road</td> <td>40</td> <td>37</td> <td>52</td> </tr> <tr> <td>R4</td> <td>1617 Wisemans Ferry Road</td> <td>40</td> <td>35</td> <td>52</td> </tr> <tr> <td>R6</td> <td>1543 Wisemans Ferry Road</td> <td>41</td> <td>35</td> <td>52</td> </tr> <tr> <td>R7</td> <td>1539 Wisemans Ferry Road</td> <td>40</td> <td>35</td> <td>52</td> </tr> <tr> <td>R8</td> <td>1521 Wisemans Ferry Road</td> <td>40</td> <td>35</td> <td>52</td> </tr> <tr> <td></td> <td>All other residences on privately owned land</td> <td>40</td> <td>35</td> <td>52</td> </tr> <tr> <td>R5</td> <td>1579 Wisemans Ferry Road</td> <td>41</td> <td>35</td> <td>52</td> </tr> </tbody> </table>	Receiver	Location	Day	Shoulder (6am to 7am)	Shoulder (6am to 7am)			LAeq(15 minutes)	LAeq(15 minutes)	LA(max)	R1	1710 Wisemans Ferry Road	40	35	52	R2	1700 Wisemans Ferry Road	40	35	52	R3	1643 Wisemans Ferry Road	40	37	52	R4	1617 Wisemans Ferry Road	40	35	52	R6	1543 Wisemans Ferry Road	41	35	52	R7	1539 Wisemans Ferry Road	40	35	52	R8	1521 Wisemans Ferry Road	40	35	52		All other residences on privately owned land	40	35	52	R5	1579 Wisemans Ferry Road	41	35	52	Section 4.0
Receiver	Location	Day	Shoulder (6am to 7am)	Shoulder (6am to 7am)																																																					
		LAeq(15 minutes)	LAeq(15 minutes)	LA(max)																																																					
R1	1710 Wisemans Ferry Road	40	35	52																																																					
R2	1700 Wisemans Ferry Road	40	35	52																																																					
R3	1643 Wisemans Ferry Road	40	37	52																																																					
R4	1617 Wisemans Ferry Road	40	35	52																																																					
R6	1543 Wisemans Ferry Road	41	35	52																																																					
R7	1539 Wisemans Ferry Road	40	35	52																																																					
R8	1521 Wisemans Ferry Road	40	35	52																																																					
	All other residences on privately owned land	40	35	52																																																					
R5	1579 Wisemans Ferry Road	41	35	52																																																					
L3.2	<p>For the purpose of condition L3.1</p> <ul style="list-style-type: none"> • Day is defined as the period from 7am to 6pm Sunday and Public Holidays. • Night is defined as the period from 10pm to 7am Monday to Saturday and 10pm to 8am Sundays and Public Holidays. 	Section 4.0																																																							

Condition	Description	Section/s Addressed
L3.3	<p>Noise from the premises is to be measured at the most affected point or within the residential boundary or at the most affected point within 30m of the dwelling (rural situations) where the dwelling is more than 30m from the boundary to determine compliance with the LAeq(15 minute) noise limit in condition L3.1.</p> <p>Where it can be demonstrated that direct measurement of noise from the premises is impractical, the EPA may accept alternate means of determining compliance. See relevant chapter of the NSW Noise Policy for Industry.</p> <p>The modification factors presented in Fact Sheet C of the NSW Noise Policy for Industry must also be applied to the measured noise levels where applicable.</p> <p>Definition</p> <p>LA10(15 minute) is the sound pressure level that is exceeded for 10% of the time when measured over a 15 minute period.</p> <p>Note: Noise measurement</p> <p><i>For the purpose of noise measures required for this condition, the LA10 noise level must be measured or computed at any point specified in the table above over a period of 15 minutes using "FAST" response on the sound level meter.</i></p> <p><i>For the purpose of the noise criteria for this condition, 5dBA must be added to the measured level if the noise is substantially tonal or impulsive in character. The location or point of impact can be different for each development.</i></p> <p><i>Measurement locations can be:</i></p> <ul style="list-style-type: none"> • 1 metre from the facade of the residence for night time assessment; • at the residential boundary, 30 metres from the residence (rural situations) where boundary is more than 30 metres from residence. 	Section 6.0
L3.4	Noise from the premises is to be measured at 1m from the dwelling façade to determine compliance with the LA (max) noise level in condition L3.1.	Section 6.0
L3.5	<p>The noise emission limits identified in condition L3.1 apply under all meteorological conditions (wind speed up to 3m/s at 10 metres above ground level), except under conditions of temperature inversions must be addressed by:</p> <ul style="list-style-type: none"> • Documenting noise complaints received to identify any higher level of impacts or patterns of temperature inversions; and • Where levels of noise complaints indicate a higher level of impact then actions to quantify and ameliorate any enhanced impacts under temperature inversions conditions should be developed and implemented. 	Section 4.0
L3.6	Activities at the premises, other than construction work, may only be carried out between 0600 hours and 1800 hours Monday to Saturday, and at no time on Sundays and Public Holidays.	Section 5.0
L3.7	This condition does not apply to the delivery of material outside the hours of operation permitted by condition L3.6, if that delivery is required by police or other authorities for safety reasons; and/or the operation or personnel or equipment are endangered. In such circumstances, prior notification is provided to the EPA and affected residents as soon as possible, or within a reasonable period in the case of emergency.	Section 5.0
L3.8	The hours of operation specified in conditions L3.6 may be varied with written consent if the EPA is satisfied that the amenity of the residents in the locality will not be adversely affected.	

2.3 Guidelines, Policies and Standards

Dixon Sand will manage noise from operations and undertake environmental monitoring in accordance with the following guidelines, policies and standards applicable to noise management at the Quarry:

- Noise Policy for Industry (2017)
- NSW Industrial Noise Policy (EPA, 2000)
- AS IEC 61672.1-2004 Electroacoustics – Sound level meters – Specifications
- AS1055.1:1997 Acoustics – Description and Measurement of Environment Noise – General Procedures.

2.4 Stakeholder Consultation

In accordance with Condition 8(a) Schedule 3 of the Development Consent, this NMP has been prepared in consultation with the EPA. A copy of correspondence provided by the EPA and a summary of how these issues have been addressed is provided in **Appendix 2**.

2.5 Further Studies

There are no requirements under the Development Consent to undertake any further studies relevant to the NMP.

2.6 Hold Points

Hold Point 1 – not yet triggered

Condition 8(f) of Schedule 3 of the Development Consent requires Dixon Sand to include a program to either:

- Attenuate the dump trucks prior to commencing quarrying in Stages 4 or 5 (tertiary deposit only); or
- Identify alternative mitigation measures and demonstrate that these measures will be implemented to achieve compliance with the noise criteria in this consent at all times.

Dixon Sand is a number of years away from reaching Stages 4 and 5 extraction Cells (tertiary deposit). There are no current requirements to attenuate dump trucks for the current operations however, Dixon Sand operates dump trucks fitted with the latest technologies with high environmental standards. In addition, the dump trucks undergo scheduled routine maintenance and pre-start checks are carried out by operators every day prior to utilising the machines.

3.0 Existing Noise Environment

The Quarry is located within a rural environment with typically low background noise levels. Existing noise sources include local road traffic, agricultural activities and industrial contributions from other surrounding quarries (Umwelt, 2019).

3.1 Sensitive Receivers

The site is located on the south western outskirts of the rural community of Maroota. The Maroota Public School is located approximately 1.6 km to the north of the site.

A number of privately owned dwellings are located near the site. **Figure 3.1** shows the closest privately owned noise-sensitive receptors. These dwellings are in general located on higher land, with the proposed additional extraction area located on the western side of the Quarry, on sloping land facing the dwellings on the opposite side of a small valley (Umwelt, 2016).

Residences to the east of Hitchcock Road and receivers at R2 and R12 are covered by an agreement with Dixon Sand to waive any potential noise impacts, and as such the consent noise conditions do not apply.

3.2 Ambient Noise Levels

Previous background noise levels surrounding Haerses Road Quarry were established by ambient noise monitoring as part of the 2005 EIS. The rating background levels (RBLs) were re-established during the noise assessment for the Development Consent Modification 3 at two locations and are provided in **Table 3.1**.

Table 3.1: Rating Background Levels (RBLs)

Location	L _{Aeq}	L _{Aeq}	L _{Aeq}	RBL	RBL	RBL
	Day 7.00am – 6.00pm	Evening 6.00pm – 10.00pm	Night 10.00pm – 7.00am	Day 7.00am – 6.00pm	Evening 6.00pm – 10.00pm	Night 10.00pm – 7.00am
L1 1643 Wisemans Ferry Road, Maroota	60	53	54	36	32	27
L2 5 Hitchcock Road (corner Wisemans Ferry Road), Maroota	60	48	47	34	31	24

3.3 Quarry Plant, Equipment and Vehicles

The following fixed and mobile plant generally operates at the Quarry site:

- Komatsu 375A dozer
- Caterpillar 972G front end loader
- 40 tonne excavators
- 40 tonne dump trucks
- Product trucks
- Water cart
- Caterpillar 12G grader (irregularly)
- Service vehicle (irregularly)
- Mobile dry screening plant
- Mobile crushers (one rotary and one jaw crusher)
- Wet processing plant
- Hydraulic saw attachments
- Stone cutting saws (enclosed in workshop)

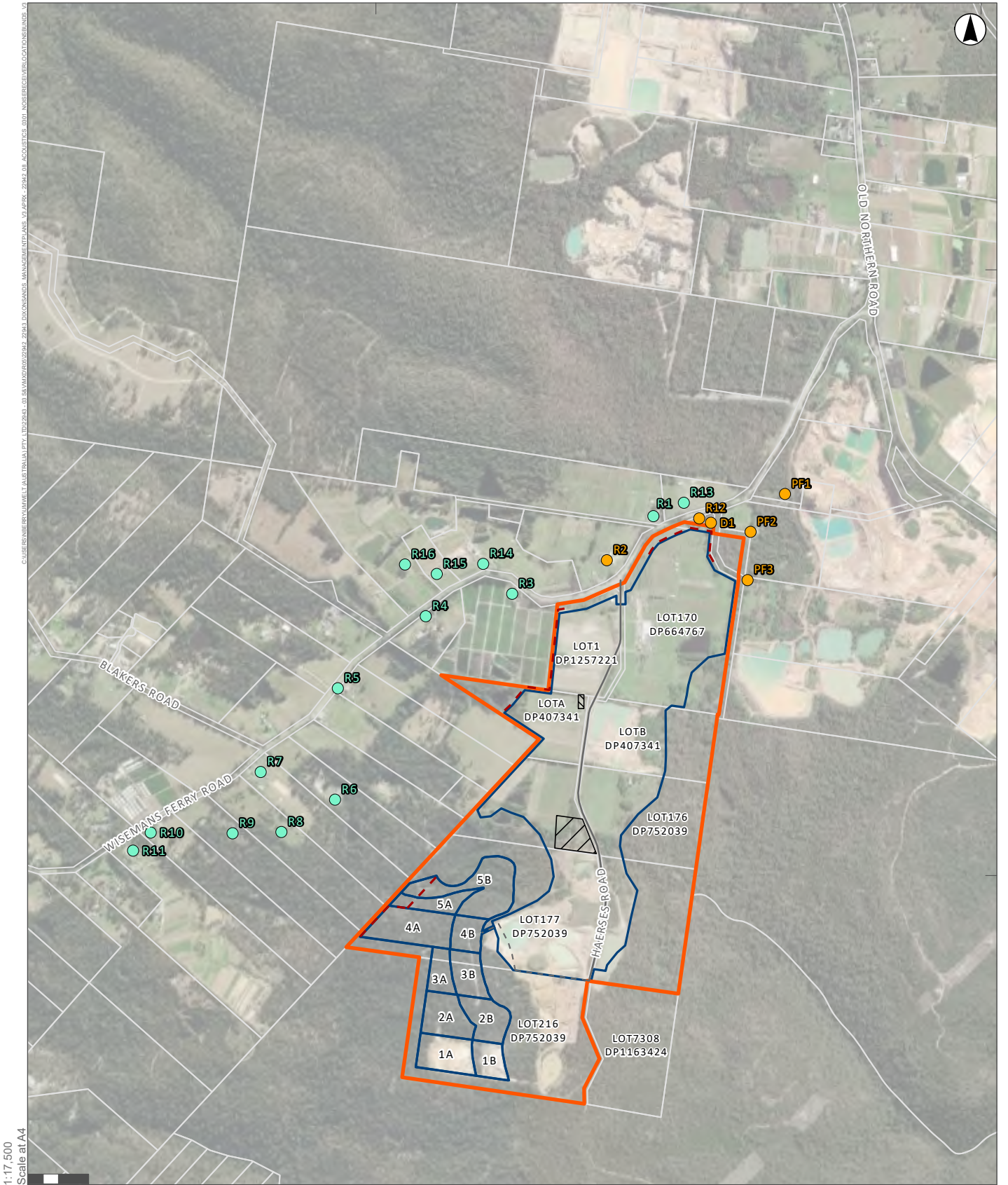

1:17,500
Scale at A4

GDA 1994 MGA Zone 56

- Legend**
- Approved Extraction Area
 - Project Area
 - Site Office
 - Site Building Envelope
 - Unsealed Haul Road
 - Sealed haul Road
 - Acoustics Bund
 - Noise Receiver Location
 - Noise Receiver with Private Agreement

FIGURE 3.1

Haerses Road Quarry Noise Receiver Locations and Acoustic Bunds

4.0 Noise Criteria

Noise criteria for the Quarry are established by Condition 3 Schedule 3 of the Development Consent. The criteria contained in the Development Consent are provided in **Table 4.1**. Note, the landowners at R2 and R12 have an agreement with Dixon Sand and therefore the criteria below do not apply.

Table 4.1: Noise Criteria dB(A)

Receiver	Day	Shoulder (6.00 am to 7.00 am)	
	L _{Aeq} (15 minutes)	L _{Aeq} (15 minutes)	L _{A(max)}
R05, R06	41	35	52
R03	40	37	
R13, R14	40	36	
All other receivers	40	35	

*Note: *These criteria do not apply as a noise agreement has been established. Should an agreement with a landowner be terminated for any reason, Dixon Sand must comply with the criteria.*

4.1 Noise Criteria - Exemptions

In accordance with Condition 3 Schedule 3, noise generated by the development is to be measured in accordance with the relevant requirements and exemptions (including certain meteorological conditions) of the INP.

Condition 3 Schedule 3 also confirms that the noise criteria outlined in **Table 4.1** do not apply if Dixon Sands has an agreement with the owner/s of the relevant residents to exceed the noise criteria, and the Department has been advised in writing of the terms of this agreement.

Table 4.2 – Negotiated Agreements

Receiver	Address	Department Advised of Agreement
R2	Portion 91 DP397251 1700 Wisemans Ferry Road, Maroota	The agreement was submitted as part of the documentation for the development approval application in 2005.
R12	1725 Wisemans Ferry Road, Maroota	The agreement was submitted as part of the documentation for the development approval modification 3 in 2019.

Should an agreement with a landowner be terminated for any reason, Dixon Sand will comply with the noise criteria outlined in **Table 4.1**.

5.0 Noise Management Measures

5.1 Proactive Management Measures

Dixon Sand is committed to implementing reasonable and feasible measures to minimise the potential noise impacts of the operation on nearby sensitive receivers. A range of noise management and mitigation measures are utilised at the Quarry to limit the generation of noise and mitigate noise impacts. A summary of these measures is provided in **Table 5.1**.

Table 5.1: Proactive Noise Management Measures

Management or Mitigation Measure	Timing	Responsibility	Performance Indicator
Compliance with approved hours of operations in the Development Consent	Ongoing	Quarry Manager/ Environmental Officer	Operations records
Ensure reviews of meteorological forecasts are undertaken on a daily basis prior to the commencement of operations	Ongoing	Quarry Manager	Pre start meetings Tool box talks
In the wet processing plant area, locate stockpiles along the western boundary of the area to shield loading/unloading activities. In particular, locating stockpiles as close as possible to the crushers and screen, between the plant items and the nearest receivers (in particular R6 and R8)	Ongoing	Quarry Manager/ Environmental Officer	Site Condition Checklist records
When excavating within the extraction pits, where and when possible, excavation will be such that the western excavation face is the working face. This maximises acoustic shielding.	During excavation within extraction pits	Quarry Manager	Site Condition Checklist records
Where noise from the dry and wet plant is found to be directional, orientate the plant so that the quieter direction is towards the closest and most affected receptors (e.g. R6 and R8)	Ongoing	Quarry Manager	Site Condition Checklist records
Make operators of mobile plant aware of measures to minimise impacts on sensitive receivers, particularly during operations in Cells 4 and 5, and provide adequate training so that quiet operating procedures can be implemented, where feasible and reasonable	Prior to works and ongoing	Quarry Manager/ Environmental Officer	Site Condition Checklist records Training records
Utilise stockpiles located between near surface loading activities in the extraction cells and nearest receivers (in particular R6 and R8), where this is possible	Ongoing	Quarry Manager	Site Condition Checklist records
Either one of a dozer or front end loader (not both) to operate in Cell 4 and Cell 5 during early extraction, clearing or construction of bund walls, to minimise noise	Ongoing	Quarry Manager	Site Condition Checklist records

Management or Mitigation Measure	Timing	Responsibility	Performance Indicator
Additional noise monitoring at the potentially most affected locations near the south-western end of the site, such as Location R6 and R8, when extraction operations are being conducted in the additional extraction area	During extraction operations	Quarry Manager/ Environmental Officer	Monitoring reports
Schedule the use of noisy equipment at the least-sensitive time of day	Ongoing	Quarry Manager	Site Condition Checklist records Complaints register
Avoid the use of radios or stereos outdoors where neighbours can be affected	Ongoing	Quarry Manager	Complaints register
Undertake noise monitoring in accordance with the noise monitoring program (Section 6.0)	Ongoing	Environmental Officer	Monitoring reports
Regular maintenance of road surfaces, vehicles and equipment to reduce noise emissions	Ongoing	Quarry Manager/ Environmental Officer	Maintenance records
Switch off plant when not in use and use of automatic idle shutdown	Ongoing	Quarry Manager	Induction records
Ensuring all new equipment is procured against a specification for noise emission to meet noise criteria at the nearest private residences for total operations	Ongoing	Quarry Manager/ Environmental Officer	Procurement records
Attenuate the dump trucks prior to commencing quarrying in Stage 4 or 5 of Tertiary sand deposit	Prior to Stage 4 or 5	Quarry Manager	Procurement / Maintenance records
Utilise the enclosed drum saw attachment with the excavator for sandstone cutting instead of open drum saw attachment	Ongoing	Quarry Manager / Environmental Officer	Site Condition Checklist records
Avoid concurrent operations of the dozer and the excavator when using the enclosed drum saw under noise-enhancing conditions or while operating in exposed locations such as at ground level or in direct line of sight of receptors	Ongoing	Quarry Manager / Environmental Officer	Site Condition Checklist records
Design and construct the sandstone cutting shed with sufficient noise attenuation features to maintain compliance with the noise criteria	Prior to construction of Sandstone Cutting Shed	Quarry Manager / Environmental Officer	Monitoring reports

5.1.1 Training and Awareness

All personnel and contractors working at the Quarry will undergo an induction. This induction includes information on the management of noise while working on site.

Tool-box meetings are held to discuss whole-of-site production, management, safety and environmental issues. Matters relating to noise will be raised during these meetings, when necessary.

5.2 Reactive Management Measures

In addition to the operational controls outlined in **Section 5.1**, specific reactive management measures will be implemented in response to identified triggers. Noise triggers and responses are outlined in **Table 5.2**.

Table 5.2: Reactive Noise Management Measures

Trigger	Response/Corrective Action
Receipt of noise complaint	<p>Following a complaint, appropriate action will be taken within 2 working days to determine the cause of the complaint and identify if there are any appropriate actions to be implemented. The following details will be recorded:</p> <ul style="list-style-type: none"> • The date and time of the complaint • Method by which the complaint was made • Personal details of the complainant • Nature of the complaint • Action taken in relation to the complaint, including follow up with the complainant; and • If no action taken, the reasons why no action was taken. <p>All complaints will be investigated and an appropriate response provided to the complainant. The investigation will include the following:</p> <p>A review of the operations being undertaken at the time of the complaint</p> <p>A review of whether activities outside the normal 'day-to-day' operations were being carried out on site at the time of the complaint</p> <p>A review of whether there were any other noise generating activities which have contributed to noise in the area</p> <p>Recommendation of any actions that will be carried out to resolve the complaint and/or minimise the likelihood of further complaints.</p>
Noise criteria exceedance	<p>If noise monitoring indicates that noise exceeds the approved criteria, the following responses and action plan will be implemented:</p> <ul style="list-style-type: none"> • After identifying an exceedance, the Environmental Officer (or delegated representative) will review meteorological conditions at the time of the exceedance to assess whether these represent conditions for which the noise criteria do not apply (as identified by the Noise Policy for Industry (EPA, 2017).) • The Environmental Officer, in consultation with the Quarry Manager, will immediately investigate the source of the noise, review the performance of equipment and if necessary make arrangements to alter the configuration of equipment, or stand down specific equipment, so that the noise levels are reduced to achieve compliance with the noise criteria. • If meteorological conditions were such that the noise criteria did not apply, the Environmental Officer will document the relevant meteorological conditions.

Trigger	Response/Corrective Action
	<ul style="list-style-type: none"> • The Quarry Manager (or delegated representative) will immediately notify DPE and any other relevant agencies of the exceedance. • Within 7 days of the date of the exceedance occurring, the Quarry Manager will provide DPE and any other relevant agencies with a detailed report of the exceedance, and any further information or reports which have been requested. • As soon as practicable, and no longer than 7 days, after obtaining monitoring result showing an exceedance of noise criteria, the Quarry manager will notify the affected landowners in writing of the exceedance, and provide regular monitoring results, at least every 3 months, to each affected land owner until the development is again complying with the relevant criteria. • Any exceedance of the noise criteria will be reported in the Annual Review. • In the event of ongoing or regular exceedances of the noise criteria, the Environmental Officer, in consultation with the Quarry Manager will investigate the feasibility of any reasonable additional controls or treatments on individual noise sources within the Quarry, or other long term means of reducing noise levels to comply with the noise criteria.
<p>Adverse or extraordinary meteorological conditions</p>	<p>Noise criteria do not apply under the meteorological conditions noted in the Noise Policy for Industry (EPA, 2017). Despite this, during periods when these meteorological conditions are forecast or observed, the Quarry Manager will modify operations to minimise potential noise impacts as much as practically possible. This may include but is not limited to:</p> <ul style="list-style-type: none"> • Turning off or limiting operation of mobile equipment or fixed plant, • Redirecting operations to more sheltered areas within the extraction area, and/or • Moving equipment to lower elevations.

6.0 Noise Monitoring

Condition 7(d) Schedule 3 of the Development Consent stipulates that regular attended noise monitoring must be carried out to determine whether the development is complying with the relevant conditions of the consent.

6.1 Attended Noise Monitoring

In order to monitor noise generated from Haerses Road Quarry operations, attended noise monitoring will be undertaken at the residence nearest to the operational area, as identified for each respective stage of quarrying.

Noise monitoring for both the existing operations and the Mod 1 extraction area will meet the following requirements:

- LAeq(15 minute) noise is to be measured at the most affected point or within the residential boundary, or at the most affected point within 30 m of a dwelling (rural situations) where the dwelling is more than 30 m from the boundary.
- LA(Max) noise is to be measured at 1 m from the dwelling façade during shoulder monitoring between 6am and 7am.
- Attended monitoring is not to be carried out when wind speed exceeds 3m/s or temperature inversion greater than 3°C/100 m is present.

Attended monitoring will record:

- Operator's name
- Monitoring location
- Dates and times that monitoring began and ended at each location
- Distances to building facades or property boundaries
- Qualitative/quantitative meteorological data such as temperature, wind speed, wind direction, cloud cover, humidity, fog, and rainfall (refer to **Section 6.3**)
- Instrument calibration details before and after the monitoring period
- Statistical noise level descriptors over the 15 minute interval
- Notes that identify the noise source that contribute to the peak noise levels (LAmax) and noise sources that contribute to the overall noise environment or for periods of time when a specific noise source is audible
- An estimate of the noise contribution from operations at the quarry or from other identifiable noise sources
- Data suitable for assessing the relative contribution of quarry-generated noise to the overall noise being measured.

In the event of a complaint being received by Dixon Sand regarding noise, and if deemed necessary following investigation (refer **Table 5.2**), attended noise monitoring will be undertaken upon receipt of a noise complaint. In this instance, noise will be monitored at the complaint's premises.

6.1.1 Frequency of Attended Noise Monitoring

In the Mod 1 extraction area, attended noise monitoring will occur every 6 months during the first 2 years of operations. After two years, a review will be undertaken of the monitoring results and if it is deemed appropriate, Dixon Sand will seek approval from DPE to revert to annual attended noise monitoring for the remainder of the operations in the Mod 1 extraction area.

Attended noise monitoring will be undertaken for the existing operations (Stages 1 to 5) on an annual basis.

6.2 Noise Monitoring Locations

Noise monitoring will be undertaken in locations associated with both the existing operations and the Mod 1 extraction area. Existing operations refers to operating areas Stages 1 to 5 (refer to **Figure 6.1**). The Mod 1 extraction area is also represented in **Figure 6.1**, with this area operating in 'Cells' as opposed to 'Stages'.

Noise monitoring locations for attended noise monitoring during specific stages of the development are shown in **Table 6.1** below. **Table 6.1** shows the noise monitoring locations for each sand extraction stage at the existing operations and for operations within the Mod 1 extraction area.

Table 6.1: Noise Monitoring Locations for Each Stage and Extraction Cell

Location	Stage 1	Stage 2	Stage 3	Stage 4	Stage 5	Mod 1, Extraction cells 1A to 5B
R1	-	-	-	-	✓	-
R3	✓	✓	✓	✓	✓	-
R4	✓	✓	✓	✓	✓	-
R6	-	-	-	-	-	✓
R8	-	-	-	-	-	✓

Note: Noise monitoring locations are based on predicted noise levels in the EIS (ERM 2005) and a commitment within the EA (Umwelt, 2016) which included that additional noise monitoring be incorporated at locations R6 and R8 (refer to EA Section 6.5.7).

The EA (Umwelt, 2016) committed to additional noise monitoring at locations R6 and R8 when extraction operations are being conducted in the additional Mod 1 area. Attended noise monitoring will therefore occur at R6 and R8 during the entire operation within the Mod 1 area (i.e. extraction cells 1A through to 5B).

Sensitive receiver monitoring locations are subject to consultation and agreement with the occupant and may change subject to landholder agreement. In the event that access is not available to undertake sensitive receiver monitoring as described above, an alternative noise assessment method deemed acceptable by the EPA will be employed (refer to Section 11 of the INP (EPA, 2000)).

6.3 Meteorological Monitoring

In accordance with Condition 12 Schedule 3 of the Development Consent, for the life of the development, Dixon Sand must ensure that there is a suitable meteorological station operating in the vicinity of Maroota Public School that:

- complies with the requirements in the *Approved Methods for Sampling and Analysis of Air Pollutants in NSW* (DEC, 2007); and
- Is capable of measuring meteorological conditions in accordance with the *NSW Noise Policy for Industry* (EPA, 2017),

As such, meteorological data is sourced from the Dixon Sand’s weather station as shown on **Figure 6.1**.

The weather station, in accordance with Condition M4 of the EPL, will monitor the parameters specified in **Table 6.1**, and will use the sampling method, units of measure, averaging period and sample at the frequency specified in the other columns of **Table 6.1**.

Table 6.1: Meteorological Monitoring Parameters and Methods

Parameter	Units of measure	Frequency	Averaging Period	Sampling Method
Temperature at 10 metres	°C	Continuous	1 hour	AM-4
Wind direction at 10 metres	-	Continuous	15 minute	AM-2 & AM-4
Wind speed at 10 metres	m/s	Continuous	15 minute	AM-2 & AM-4
Sigma theta	-	Continuous	15 minute	AM-2 & AM-4
Rainfall	mm	Continuous	24 hour	AM-4

Note: Sampling methods are as per Approved Methods for Sampling and Analysis of Air Pollutants in NSW guideline (DEC, 2007)

6.4 Evaluation of Performance

Dixon Sand will require the operator conducting the attended monitoring to advise the Quarry Manager (or delegate) as soon as possible if an exceedance of the noise criteria is recorded (refer to **Section 7.2**).

The results from the attended noise monitoring program provide a quantitative assessment of noise levels from the quarrying activities at each of the respective monitoring locations. Following receipt of the results of the attended noise monitoring, Dixon Sand will review and compare the results with the noise criteria defined in Condition 3 Schedule 3 of the Development Consent.

The monitoring program will be used to assess the performance of the Quarry, including the Quarry machinery. Dixon Sand is considered to be compliant if, at the time of monitoring, the measured noise levels from the Quarry do not exceed the noise criteria. As quarrying in the Mod 1 extraction area progresses and monitoring data is gathered, this will be compared with the predicted noise impacts in the Environmental Assessment for the modification (Umwelt, 2016). Trends in the data will also be analysed to determine potential ways in which performance can be improved.

6.4.1 Noise Compliance Assessment

Appendix 5 of the Development Consent (Modification 1) requires Dixon Sand to undertake a noise compliance assessment within 6 months of the approval of Mod 1, i.e. by July 2018. The assessment must be conducted by a suitably qualified and experienced acoustical practitioner and must assess compliance with the noise criteria outlined in **Section 4.0**. A report must be provided to the Secretary and EPA within 1 month of the assessment.

Dixon Sand completed the noise compliance assessment in accordance with the requirements of the Development Consent (PES, 2018). Attended monitoring at noise sources and at receivers was undertaken on four separate days during June 2018.

Attended noise monitoring was undertaken at the receivers R1, R3, R6, R7 and R10 for day (7am to 5pm) and shoulder (6am to 7am) periods. No permission was granted by the property owners to undertake attended noise monitoring at R4, R5, R8, R9 and R11. At-source noise monitoring was undertaken at Stage 2 (west) extraction area which was the only active extraction area at the time of the compliance assessment (PES, 2018).

The results of the attended noise monitoring and predicted noise impacts from setback calculations indicate that Dixon Sand's Haerses Road Quarry operations were in compliance with the noise assessment criteria at receivers R1 to R11 (inclusive) under the meteorological conditions at the time of monitoring (PES, 2018).

In accordance with the Development Consent (Modification 1), Dixon Sand provided the noise compliance assessment (PES, 2018) to DPE and the EPA on 27 July 2018. In order to further evaluate the performance of the Quarry against the noise criteria, Dixon Sand will undertake noise monitoring as outlined in **Section 6.0**.

The requirement of this specific noise compliance assessment for the Development Consent (Modification 1) has been fulfilled.

6.4.2 Noise Management System

Dixon Sand is committed to ensuring that the noise monitoring program effectively supports the noise management system for the Quarry. The noise monitoring program will be evaluated as described above, and as part of the review and improvement measures described in **Section 8.0** in respect of this NMP. The review will reflect changes in environmental expectations, technology and operational procedures.

Best management practices will be implemented to minimise noise and ensure noise criteria are met. Best management practices include:

- Review of the guidelines, policies and standards listed in Section 2.3 on an annual basis following the submission of the Annual Review,
- Consideration of alternatives to noisy activities where possible,
- Changing the operational procedures to reduce noise impact where possible,
- Schedule noise activities to less sensitive times of the day where possible,
- Relocating the noise source away from receivers or behind structures which can act as noise barrier where possible,
- Implementing 'quiet' work practices such as requiring machines to switch off the engines rather than idle for long periods, and
- Educating staff and contractors about noise and quiet work practices.

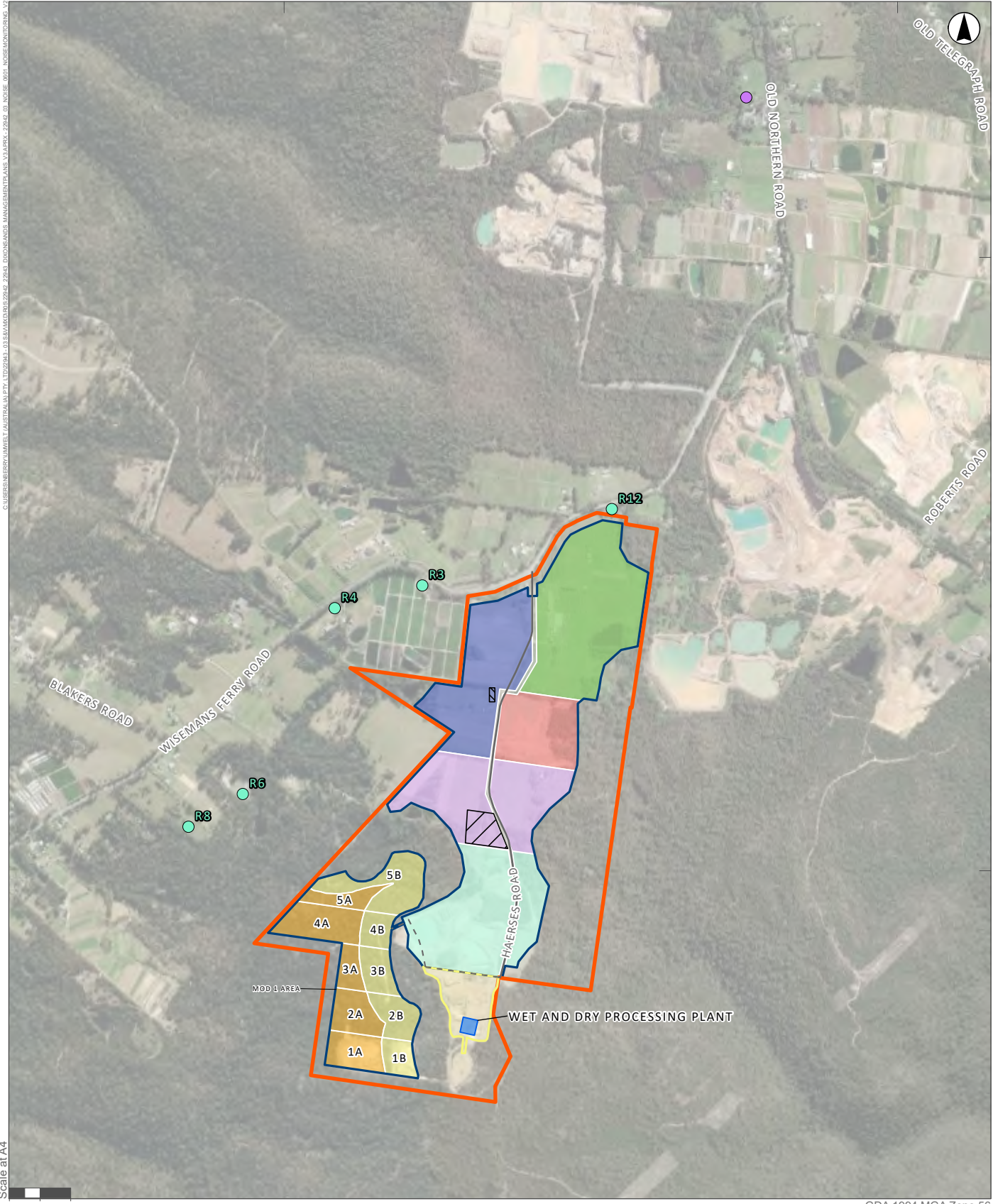

1:17,500
Scale at A4

GDA 1994 MGA Zone 56

0 100 200 Meters

- Legend**
- | | |
|---------------------------------|--|
| Approved Extraction Area | Sensitive Receiver Noise Monitoring Location |
| Project Area | Weather Station |
| Site Office | Extraction Area A |
| Site Building Envelope | Extraction Area B |
| Wet Processing Plant | Extraction Area Stage 1 |
| Processing and Stockpiling Area | Extraction Area Stage 2 |
| Unsealed Haul Road | Extraction Area Stage 3 |
| Sealed haul Road | Extraction Area Stage 4 |
| | Extraction Area Stage 5 |

FIGURE 6.1
Noise Monitoring Areas and Locations

7.0 Reporting

7.1 External Reporting

A summary of noise monitoring results and statements of compliance with Development Consent and EPL conditions will be provided in the Annual Review. The Annual Review will be prepared and submitted to the Secretary, in accordance with Condition 12 Schedule 5 of the Development Consent. The Annual Review will be made available to the public through the Community Consultative Committee (CCC) and the Dixon Sand web site (<http://www.dixonsand.com.au>).

In addition, in accordance with Condition 15 Schedule 5 of the Development Consent, Dixon Sand will publish noise monitoring results on the Dixon Sand website.

A discussion of the effectiveness of the noise management measures utilised at the Quarry will be reported to DPE in the Annual Review. The Annual Review will also identify whether any additional noise controls are proposed to be implemented at the Quarry.

Any investigations related to exceedances will be detailed in the Annual Review.

7.2 Noise Exceedance Protocol

Compliance with the noise criteria will be determined through the noise monitoring program (refer to **Section 6**).

If an exceedance of the noise criteria is measured during the attended noise monitoring, the operator conducting the monitoring is required to advise the Quarry Manager (or delegate) of the exceedance as soon as possible, and conduct another 15 minute attended noise survey within 75 minutes to confirm that noise levels have returned to below the criteria.

If the second measurement also results in an exceedance of the noise criteria, another attended noise monitoring survey will be scheduled and completed within 1 week following the exceedance.

In accordance with Condition 9 of Schedule 5 of the Development Consent, in the event that Dixon Sand becomes aware of an **incident** related to noise, the Quarry Manager or delegate will immediately notify the Department and any other relevant agencies of any such incident.

The notification is to be in writing via the Major Projects Website and clearly identify the development (including the development application number and name) and set out the location and nature of the incident.

Within 7 days of becoming aware of a non-compliance, Dixon Sand will notify the Department of the non-compliance. Notification will be in writing via the Major Projects Website and will identify the development (including the development application number and name), set out the condition of this consent that the development is non-compliant with, the way in which it does not comply and the reasons for the non-compliance (if known) and what actions have been, or will be, undertaken to address the non-compliance.

In accordance with Condition 1 Schedule 4 of the Development Consent, as soon as practicable, and no longer than 7 days, after obtaining monitoring result showing an exceedance of noise criteria (outlined in **Section 4.0**), the applicant must notify the affected landowners in writing of the exceedance, and provide regular monitoring results, at least every 3 months, to each affected landowner until the development is again complying with the noise criteria.

7.3 Adaptive Management

In accordance with Condition 7 Schedule 5 of the Development Consent, the Quarry will assess and manage noise related risks to facilitate compliance with the criteria outlined in **Section 4.0**.

Where an exceedance of the noise criteria in **Section 4.0** has occurred, Dixon Sand will, as soon as becoming aware of the exceedance and to the satisfaction of the Secretary:

- take all reasonable and feasible steps to ensure the exceedance ceases and does not reoccur;
- consider all reasonable and feasible options for remediation (where relevant) and submit a report to the Department describing those options and any preferred remediation measures or other course of action; and
- implement remediation measures as directed by the Planning Secretary.

7.4 Community Complaints

Complaints relating to noise from the Quarry are to be managed in accordance with the requirements of the Quarry EMS and the reactive management procedures outlined in **Section 5.2**. A register of complaints will be published on the Dixon Sand website and will be updated monthly. A summary of complaints will be provided in the Annual Review.

7.5 Independent Review

In the event a landowner considers the Quarry is exceeding noise criteria at his or her property, the landowner may request an independent review of the noise impacts at the property. The independent review will be conducted in accordance with the procedure described in Condition 2 Schedule 4 of the Development Consent.

8.0 Review and Improvement

Ongoing monitoring and review of the performance and implementation of this NMP will be undertaken

in accordance with the Condition 5 Schedule 5 of the Development Consent, which states that review of the plan will occur within 3 months of the submission of an:

- incident report under Condition 10 Schedule 5;
- annual review under Condition 12 Schedule 5;
- independent Environmental Audit report under Condition 14 Schedule 5; and
- any modifications to this consent.

The Quarry will notify DPE in writing of any review of this NMP. The revised NMP will be submitted to DPE within 6 weeks of the review.

Updated versions of this NMP will be made publicly available on the Dixon Sand website in accordance with Condition 15 Schedule 5 of the Development Consent.

9.0 Responsibilities

Environmental management at Dixon Sand will be the responsibility of all employees and contractors, with the Quarry Manager having overall responsibility for environmental management of the operations. Environmental roles and responsibilities for the project personnel are outlined below. Environmental responsibilities are included in the position description of all employees.

General environmental responsibilities for key personnel at the Quarry are outlined in **Table 9.1** below.

Table 9.1: Roles and Responsibilities

Role	Accountabilities for this document
Dixon Sand Managing Director	<ul style="list-style-type: none"> • Ensure that sufficient resources are allocated for the implementation of this NMP
Haerses Road Quarry Manager	<ul style="list-style-type: none"> • Oversee the implementation of this NMP • Have working knowledge of this NMP • Ensure reviews of meteorological forecasts are undertaken on a daily basis prior to the commencement of operations • Coordinate the implementation of noise management measures and strategies in accordance with this NMP (refer to Section 5.0) • Be aware of the environmental legislative requirements associated with the Quarry and take measure to ensure compliance • Ensure employees are competent through training and awareness programs
Environmental Officer	<ul style="list-style-type: none"> • Coordinate the review of this NMP in accordance with the requirements of the Development Consent • Coordinate the noise monitoring requirements of this NMP • Evaluate and report monitoring results as required • Coordinate noise related incidents investigations and reporting as required by legislation and internal standards and guidelines • Provide primary contact for complaints and supply follow-up information to any complainant • Initiate investigations of complaints as received from the public or government agency • Prepare a report to government agencies or neighbours following an incident (refer to Section 7.0) • Inform the Quarry Manager of any identified causes resulting in elevated noise during operations • Undertaken regular review of this NMP in accordance with the requirements of the Development Consent.
All employees and contractors	<ul style="list-style-type: none"> • Comply with all requirements in this NMP • Report all potential environmental incidents to the Quarry Manager immediately • Operate in a manner that minimises risks of incidents to themselves, fellow workers or the surrounding environment • Seek approval from the Quarry Manager prior to making changes to infrastructure/processes which may result in increased noise risks • Follow any instructions provided by the Quarry Manager • Follow all requirements relating to the management of noise within the Drivers Policy

10.0 Definitions

The terminology utilised within this NMP is defined in **Table 10.1** below.

Table 10.1: Definitions

Term	Definition
CCC	Community Consultative Committee
DA	Development Application
DEC	Department of Environment and Conservation
Development Consent	DA 165-7-2005 Mod 5
DPE	Department of Planning and Environment
EA	Environmental Assessment
EIS	Environmental Impact Statement
EMP	Environmental Monitoring Program
EMS	Environmental Management System
EPA	Environment Protection Authority
EP&A Act	<i>NSW Environmental Planning and Assessment Act 1979</i>
EPL	Environment Protection Licence
Incident	A set of circumstances that: <ul style="list-style-type: none"> causes or threatens to cause material harm to the environment; and/or breaches or exceeds the limits or performance measures/criteria in the consent
INP	Industrial Noise Policy
NMP	Noise Management Plan
MR	Modification Report
Secretary	The Secretary of the NSW Department of Planning and Environment, including any authorised delegate or nominee.

11.0 References

Department of Environment and Conservation, 2007, *Approved Methods for Sampling and Analysis of Air Pollutants in NSW*.

Department of Planning and Environment, 2006, *Conditions of Consent DA 165-7-2005*.

Department of Planning and Environment, 2006, *Conditions of Consent DA 165-7-2005 Modification 1*.

Department of Planning and Environment, 2006, *Conditions of Consent DA 165-7-2005 Modification 2*.

Department of Planning and Environment, 2006, *Conditions of Consent DA 165-7-2005 Modification 3*.

Department of Planning and Environment, 2006, *Conditions of Consent DA 165-7-2005 Modification 4*.

Department of Planning and Environment, 2006, *Conditions of Consent DA 165-7-2005 Modification 5*.

Department of Planning and Environment, 2006, *Conditions of Consent DA 165-7-2005 Modification 6*.

Dixon Sand (Penrith) Pty Ltd (Dixon Sand), 2016, *Dixon Sand (Penrith) Pty Ltd - Old Northern Road and Haerses Road, Maroota Annual Review (Annual Environmental Management Report) 2015 – 2016*.

Dixon Sand (Penrith) Pty Ltd (Dixon Sand), 2017, *Dixon Sand (Penrith) Pty Ltd - Old Northern Road and Haerses Road, Maroota Annual Review 2016 – 2017*.

Environmental Protection Authority (EPA), 2000, *NSW Industrial Noise Policy*.

Environmental Protection Authority (EPA), 2017, *Noise Policy for Industry*.

Environmental Resources Management Australia Pty Ltd (ERM), 2005, *Proposed Sand Quarry at Haerses Road, Maroota, Environmental Impact Statement*, Report prepared for Dixon Sand (Penrith) Pty Ltd.

NSW Environment Protection Authority, 2011, *Environmental Protection Licence 12513*.

Project Environmental Services Pty Ltd (PES), 2018, *Noise Compliance Assessment Report for DA 165-7-2005 Modification 1: Haerses Road Quarry, Maroota*.

Umwelt (Australia) Pty Ltd (Umwelt), 2016, *Environmental Assessment Dixon Sand Haerses Road Quarry Extraction Area Modification*, Report prepared for Dixon Sand (Penrith) Pty Ltd.

Umwelt (Australia) Pty Ltd (Umwelt), 2018, *Construction Noise Management Plan*, plan prepared for Dixon Sand (Penrith) Pty Ltd.

Umwelt (Australia) Pty Ltd 2019, *Haerses Road Quarry Modification 3 – Statement of Environmental Effects. Protection of the Environment Operations (Clean Air) Regulation 2010*.

Umwelt (Australia) Pty Ltd, 2016, *Environmental Assessment Dixon Sand Haerses Road Quarry Extraction Area Modification, Report prepared for Dixon Sand (Penrith) Pty Ltd*.

Umwelt (Australia) Pty Ltd, 2016, *Application to modify DA 165-7-2005 for Haerses Road Quarry under Section 4.55(1) of the Environmental Planning & Assessment Act 1979*.

Umwelt (Australia) Pty Ltd 2019, *Haerses Road Quarry Modification 3 – Statement of Environmental Effects*.

Umwelt (Australia) Pty Ltd 2022, *Modification Report – Haerses Road Quarry Modification 5 (DA 165-7-2005 MOD 5) Relocation of Site Office, Workshop and Weighbridge*

Umwelt (Australia) Pty Ltd, 2023, *Haerses Road Quarry Modification 6 (DA 165-7-2005) – Relocation of Site Building Envelope and Site Office.*

Appendix 1

Plan Preparation Checklist and Certification

Appendix 1 - Plan Preparation Checklist & Certification

The Environmental Management Plan Requirements guidelines state that the following checklist must be completed and supplied to the Department with an Environmental Management Plan (EMP) and Sub-plans. *(Note: the items marked as NA are not required to be included in the Sub-plan).*

Requirement	Plan Reference	Yes/No/NA
Document preparation and endorsement		
Has the Plan been prepared in consultation with all relevant stakeholders? (Section 3.1)	Section 2.4 and Appendix 2	Yes
Have the views of the relevant stakeholders been taken into consideration, have appropriate amendments been made to the Plan and does the Plan clearly identify the location of any changes? (Section 3.1)	Section 2.4 and Appendix 2	Yes
Has the Plan been certified on behalf of the proponent? (Section 3.2)	Appendix 1	Yes
Version content		
Does the Plan include the required version control information? (Section 2.3)	Before Table of Contents	Yes
Does the Plan reference the project description as required in Section 2.4?	Section 1.1	Yes
Does the Plan identify the components of the project to which it applies (i.e. scope)? (Section 2.5).	Section 1.2	Yes
Does the Plan describe the proponent's Environmental Management System (EMS), and identify how the Plan relates to other documents required by the conditions of consent? (Section 2.6)	NA (Sub Plan)	NA (Sub Plan)
Does the Plan identify continuous improvements processes from the EMS that will be adopted? (Section 2.6)	NA (Sub Plan)	NA (Sub Plan)
Does the Plan include (unaltered) all the conditions of consent to the addressed by the Plan and identify where in the Plan each requirement has been addressed? (Section 2.7.1)	Section 2.1	Yes
Have all other additional approvals been identified? Has appropriate information been provided regarding how each additional approval is relevant? (Section 2.7.2)	Section 2.1.1 and Section 2.2	Yes
Have all relevant guidelines, policies and standards been identified, including details of how they are relevant? (Section 2.7.3)	Section 2.3	Yes
Has the project's organisational structure been included? (Section 2.8)	NA (Sub Plan)	NA (Sub Plan)Yes
Are the roles and responsibilities of key positions or personnel (including any specialists required by the conditions of consent) outlined? (Section 2.8)	Section 9.0	Yes
Is the process that will be adopted to identify and analyse the environmental risks included? (Section 2.9)	NA (Sub Plan)	NA (Sub Plan)
Does the Sub-plan identify the relevant sections of the EIA documents that contain the assessment of the matter/s addressed by the Plan? (Section 2.10)	Section 2.1.1	Yes
Have all further studies required to support mitigating measures been identified and included? (Section 2.11)	Section 2.5	Yes

Requirement	Plan Reference	Yes/No/NA
Have project hold points been identified and included? (Sections 2.7.2 and 2.12)	Section 2.6	Yes
Have all mitigation measures from conditions of consent been included unaltered? (Section 2.13)	Section 2.1.1	Yes
Have any new mitigation measures been written in committed language and all relevant information included? (Section 2.13)	Section 5.1	Yes
Have the tools that will be used to communicate Plan requirements to project personnel been included? (Section 2.14)	Section 5.1.1	Yes
Is an environmental inspection program described as required? (Section 2.15.1)	NA (Sub Plan)	NA (Sub Plan)
Are relevant details of environmental monitoring that will be carried out included? (Section 2.15.2)	Section 6.0	Yes
Is a compliance monitoring and reporting program (or similar) referenced? (Section 2.15.3)	Section 6.1	Yes
Is an independent auditing program referenced? (Section 2.16)	NA (Sub Plan)	NA (Sub Plan)
Are project status notification protocols that comply with conditions included? (Section 2.17.1)	NA (Sub Plan)	NA (Sub Plan)
Does the Plan reference a Community and Stakeholder Engagement Plan (or similar) or include community and stakeholder engagement actions (if required)? (Section 2.17.2)	NA (Sub Plan)	NA (Sub Plan)
Does the document include the incident notification and reporting protocols that comply with the relevant conditions of consent? (Section 2.17.3)	Section 7.0	Yes
Does the document identify the project person or position that is responsible for deciding whether an occurrence is an incident? (Section 2.17.3)	NA (Sub Plan)	NA (Sub Plan)
Does the document describe corrective and preventative action protocols that address the requirements? (Section 2.18)	NA (Sub Plan)	NA (Sub Plan)
Does the document identify training and awareness programs as required? (Section 2.19)	Section 5.1.1	Yes
Does the document include details of a document review and revision process that complies with the requirements? (Section 2.20)	Section 8.0	Yes
Does the document include details of public availability requirements? (Section 2.21)	Section 7.0	Yes

Document Certification Form

Project Name	Haerses Road Quarry
Project Application Number	DA 165-7-2005
Proponent	Dixon Sand (No.1) Pty Ltd
Document Title	Haerses Road Quarry Noise Management Plan
Document Version	V3
Date of Issue	12/01/2024

Haerses Road Quarry Noise Management Plan has been prepared by Project Environmental Services Pty Ltd in response to conditions of consent Schedule 5 Condition 1, DA 165-7-2005 for the Haerses Road Quarry. Subsequent reviews and changes to the Noise Management Plan have been made on behalf of Dixon Sand (No. 1) Pty Ltd.

I am authorised to and have reviewed the document on behalf of Dixon Sand (No. 1) Pty Ltd.

I certify that the Haerses Road Quarry Noise Management Plan:

- has been prepared in accordance with the relevant condition/s and the Department's Environmental Management Plan
- adequately identifies and addresses all relevant conditions of consent
- has been prepared in accordance with relevant requirements of the conditions of consent regarding stakeholder consultation.

Name of Certifier	Hunny Churcher
Position	Environment Officer
Company	Project Environmental Services
Date	12/01/2024

Appendix 2

Stakeholder Consultation

Issue	Response
<p>We acknowledge that your planning consent (conditions 8a, 11a, 12, and 19b) states that environmental management plans must be prepared in consultation with the EPA. However, the EPA generally does not review management plans.</p>	<p>Noted</p>
<p>The role of the EPA is to regulate environmental protection licences (EPLs) and to set objectives for environmental protection and management, and not to be directly involved in the development of strategies to comply with such objectives.</p>	<p>Noted</p>
<p>It is the responsibility of the licensee to ensure that the monitoring program proposed is in line with conditions within EPL 12513 to ensure ongoing compliance with your licence and the <i>Protection of the Environment Operations Act 1997</i> (the Act).</p>	<p>Noted</p>
<p>The impact of pollutants to the environment must be managed to protect the amenity and wellbeing of the community. Potential impacts should be minimised through the implementation of all feasible and reasonable mitigation measures, relevant approved sampling methods, and guidance material.</p>	<p>Noted</p>



DOC22/977622-1

Hunny Churcher
Environmental Officer
Dixon Sand Pty Ltd
PO Box 4019
PITT TOWN NSW 2756
Email: environment@dixonsand.com.au

7 November 2022

**Request for Comment on DA 165-7-2005 (Mod 5) Environmental Management Plans –
EPA No Comment Response**

Dear Ms Churcher,

Thank you for requesting input from the NSW Environment Protection Authority (EPA) on the environmental management plans (Soil and Water Management Plan and Noise Management Plan) prepared in relation to Modification 5 of DA 165-7-2005 (the planning consent) for activities proposed to be undertaken at Haerses Road Quarry (the Quarry) located on Haerses Road at Maroota, New South Wales.

We acknowledge that your planning consent (conditions 8a, 11a, 12, and 19b) states that environmental management plans must be prepared in consultation with the EPA. However, the EPA generally does not review management plans.

The role of the EPA is to regulate environmental protection licences (EPLs) and to set objectives for environmental protection and management, and not to be directly involved in the development of strategies to comply with such objectives.

It is the responsibility of the licensee to ensure that the monitoring program proposed is in line with conditions within EPL 12513 to ensure ongoing compliance with your licence and the *Protection of the Environment Operations Act 1997* (the Act).

The impact of pollutants to the environment must be managed to protect the amenity and wellbeing of the community. Potential impacts should be minimised through the implementation of all feasible and reasonable mitigation measures, relevant approved sampling methods, and guidance material. Please see epa.nsw.gov.au for further information and to guide your assessment of these matters.

If you have any questions about this letter, please contact Jennifer Brown on (02) 8289 6829 or via email to info@epa.nsw.gov.au.

Phone 131 555
Phone +61 2 9995 5555
(from outside NSW)

TTY 133 677
ABN 43 692 285 758

Locked Bag 5022
Parramatta
NSW 2124 Australia

4 Parramatta Square
12 Darcy St, Parramatta
NSW 2150 Australia

info@epa.nsw.gov.au
www.epa.nsw.gov.au

We would also take the opportunity to remind you to direct any further requests to **info@epa.nsw.gov.au**, to ensure they are allocated to the correct officer. Requests sent to any other email addresses may not be received and could result in your request being overlooked.

Yours sincerely

A handwritten signature in cursive script, appearing to read "L Borysko".

Larissa Borysko
A/Unit Head
REGULATORY OPERATIONS

Environment

From: Environment
Sent: Thursday, 22 September 2022 4:59 PM
To: Jacqueline Ingham
Cc: Lisa Crambrook; Jennifer Brown; David Dixon; Mark Dixon
Subject: Dixon Sand Haerses Road Quarry - Review of Noise Management Plan
Attachments: HR_EMS App7 NMP_V2 draft.pdf; DA 165-7-2005 Haerses Rd Quarry - Consolidated Consent Mod 5.pdf

Hi Jacqueline,

I am directing this email to you as historically your unit has been handling compliance matters for our quarries. If you are not the correct recipient, could you please forward this email to the most appropriate person/unit.

DA 165-7-2005 Modification 5 was recently approved by the DPE. Therefore, the Quarry's Environmental Management System and Management Plans require a review and revision to reflect the most recent consent conditions.

Condition 8 of Schedule 3 of DA 165-7-2005 (Modification 5) requires the Noise Management Plan (NMP) to be prepared in consultation with the EPA.

Please find attached the Noise Management Plan (V2 draft) and the Development Consent Mod 5 conditions for your reference.

Could you please review the NMP and provide any comment by **COB Friday 14th October 2022**. If you require any clarification or additional information please do not hesitate to contact me.

Kind Regards,

Hunny Churcher
Environmental Officer
Dixon Sand Pty Ltd
m: 0405 844 207
w: www.dixonsand.com.au