



S2S PRODUCT GUIDE



TRIBO-CHEM, INC.
A Ship2Shore Authorized Distributor
800-925-4430
www.tribo-chem.com

2022



A Few of Our Satisfied Customers



ATLANTIC TOWING



PLAINS
ALL AMERICAN
PIPELINE, L.P.



ROYAL CANADIAN
NAVY



Canadian
Coast
Guard



Table of contents

How it Works.....	1
Product Overview.....	2
Corrosion Shield.....	3-4
HD Corrosion Shield.....	5-6
Anchor Chain Corrosion Control.....	7-8
Bridge & Steel Corrosion Control.....	9-10
Automotive Rust Proofing.....	11-12
Wire Rope Corrosion Control.....	13-14
Void & Rudder Float Coat.....	15-16
Di-Electric Spray.....	17-18
5 In 1 Anti-Corrosion Wipes.....	19-20
Plid Wrap® Anti-Corrosion Tape.....	21-22
Ordering Guide.....	23-25

S2S How it works

S2S wet films are all from the same PLID family & work the same way. PLID is an acronym for...

Penetrant
Lubricant
Inhibit Rust
Dielectric

S2S products work by polar bonding to metal surfaces and forming an even, dripless, dielectric barrier that displaces water and oxygen.

S2S products are self-healing lubricants and will remain wet. You cannot paint over them, as the paint will not bond properly to the metal. However, you can apply S2S products over paint.

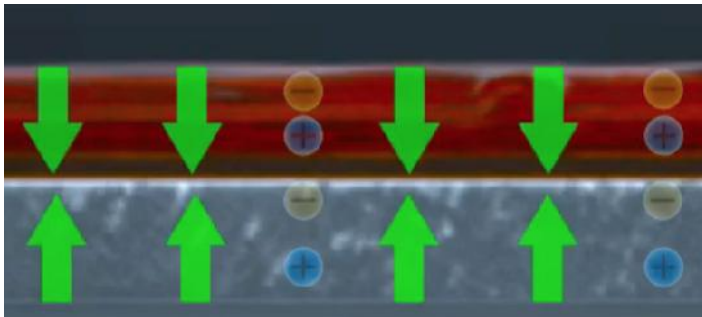

S2S products polar bond to the metal forming an even, dripless, self healing film.

Applying S2S products is simple. Minimal surface preparation is required, and no training or certification is needed.

All S2S products can be applied to surfaces of various profiles without the removal of mill scale. They can also be applied to damp surfaces.

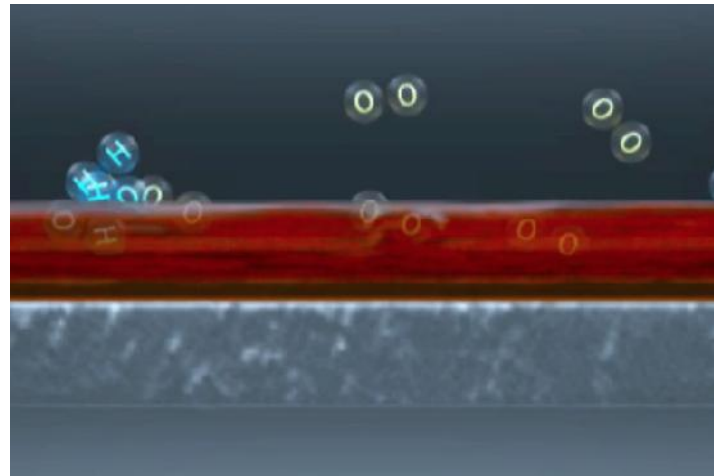

S2S PLID products displace oxygen and water to form a dielectric barrier protecting the metal from rust and corrosion.

There is no curing time for S2S products; protection starts as soon as the products are applied.

If the metal has a visible wet coating, the product is on and is working. It is either on and working or gone and no longer working.

The only way to remove S2S products, is to break the polar bond with a high pH detergent.

The difference between the products is their thickness; the thicker the product, the longer it will last and the more lubricating it will be.

Thinner products have better dielectric and penetration capabilities.

Thicker versions also have less coverage and cost more for an initial application but are much more economical over the long term.

All S2S products are non-toxic, non-hazardous and have ultra-low VOCs (less than 1%).

S2S products do not sustain burning.

PRODUCT OVERVIEW

	Product Name	Coating Thickness	Coverage (sq ft per gallon)	Dielectric Strength	ASTM B117-18 Salt Spray Test Results
	Corrosion Shield	1-4 mils	200 sq ft/gal	36.8kV	500+ hrs without corrosion
	HD Corrosion Shield	13-20 mils	100 sq ft/gal	3.29kV	1000+ hrs without corrosion
	Anchor Chain Corrosion Control	8-13 mils	150 sq ft/gal	8.92kV	300+ hrs without corrosion
	Bridge & Steel Corrosion Control	8-13 mils	150 sq ft/gal	8.92kV	300+ hrs without corrosion
	Automotive Rust Proofing	8-13 mils	150 sq ft/gal	8.92kV	300+ hrs without corrosion
	Wire Rope Corrosion Control	1-4 mils	200 sq ft/gal	N/A	100+ hrs without corrosion
	Void & Rudder Float Coat	1-4 mils	200 sq ft/gal	36.8kV	500+ hrs without corrosion
	Di-Electric spray	1-4 mils	200 sq ft/gal	40.6kV	100+ hrs without corrosion
	5 in 1 Wipes	1-4 mils	N/A	40.6kV	N/A
	PLID Wrap Anti-Corrosion Tape	30.1 mils	Requires 30% overlap	140V/mil	1000+ hrs without corrosion



CORROSION SHIELD

A ONE-STEP, THIN, CLEAR COATING FOR METAL AND ELECTRICAL PARTS. IDEAL PROTECTION DURING STORAGE AND TRANSPORTATION.

RECOMMENDED USES

- Wellheads
- Pipelines & Piping
- Electrical & Electronics
- Fittings & Flanges
- Offshore rigs
- Machined surfaces
- Batteries
- Sculptures
- Cranes
- Motors

ADVANTAGES

- 500+ hours without corrosion in ASTM B117-18 Salt Spray Chamber Test
- Long lasting
- Rubber compatible to ASTM D471 standards
- Wide range of operating temperatures
- Dielectric strength 36,000 volts
- Can be applied over existing rust and paint
- Can be applied to damp surfaces
- Removes easily with high pH detergent
- Self-healing; stops rust on contact
- Non-hazardous and easy to use
- Ultra low VOCs; Zinc-Free
- Water discharge meets the requirements of the California Environmental Protection Agency



TRIBO-CHEM, INC.
A Ship2Shore Authorized Distributor
800-925-4430
www.tribo-chem.com

Tough on rust. Gentle on the environment.

SCAN THE QR CODE WITH YOUR PHONE CAMERA TO LEARN MORE



CORROSION SHIELD

S2S Corrosion Shield works by polar bonding to metal, like a magnet to steel, and displacing water and oxygen. It creates an even, lubricating film that creeps into hard to reach areas, providing long lasting protection and excellent anti-seize capabilities.

For heavy duty protection, try **S2S HD Corrosion Shield**.

PROTECTION FOR EPOXY COATED SURFACES AND BARE METAL DURING LONG TERM STORAGE.

APPLICATION

Application of S2S Corrosion Shield requires no surface preparation. It is easily applied by air or battery-operated paint sprayer, brush or roller. Provides a 1-2 mil clear coat. Area coverage per gallon of product is 200 sq/ft.

REMOVAL

S2S Corrosion Shield bonds to metal for long lasting adhesion. It does not typically need to be removed before reactivating equipment but if desired simply wash with a high pH detergent and water.



TRIBO-CHEM, INC.
A Ship2Shore Authorized Distributor
800-925-4430
www.tribo-chem.com



SCAN THE QR CODE WITH YOUR
PHONE CAMERA TO LEARN MORE

A ONE-STEP, THICK FILM COATING RECOMMENDED FOR USE IN HIGHLY CORROSIVE ENVIRONMENTS.

RECOMMENDED USES

- Equipment
- Parts
- Wellheads
- Tank deck piping & valves
- Fitting & Flanges
- Offshore rigs
- Machined surfaces
- Sculptures
- Cranes
- Motors
- Bottom of ballast tank plating

ADVANTAGES

- 1000+ hours without corrosion in ASTM B117-18 Salt Spray Chamber Test
- Ultra low VOCs & Zinc-Free
- Dielectric strength 3,200 volts
- Works on dissimilar metals
- Rubber compatible to ASTM D471 standards
- Wide range of operating temperatures
- Safe on batteries, electrical and electronics
- Can be applied over existing rust and paint
- Can be applied to damp surfaces
- Removes easily with high pH detergent
- Environmentally friendly



BEFORE
Sandblasted white metal. Center coated in S2S

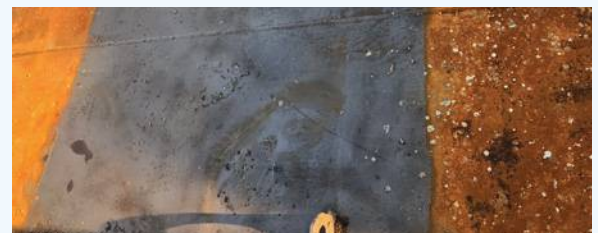

AFTER
Coated area rust free after 12 months exposure on Gulf of Mexico



SCAN THE QR CODE WITH YOUR PHONE CAMERA TO LEARN MORE

S2S HD Corrosion Shield works by polar bonding to metal surfaces, like a magnet to steel, and displacing water and oxygen. It creates an even, lubricating thick film that creeps into hard to reach areas, providing long lasting protection against rust and corrosion and excellent anti-seize capabilities.

For a thin, clear protective coating for equipment, machinery, monuments and much more, try **S2S Corrosion Shield**.

IDEAL SOLUTION FOR LONG TERM STORAGE, LAY-UP AND EXPORT OF METAL PIPING, PLATES AND EQUIPMENT

APPLICATION

Application of **S2S HD Corrosion Shield** requires no surface preparation. It is easily applied by air or battery-operated paint sprayer, brush or roller. Provides an 13-20 mil top-coat. Area coverage per gallon of product is 100 sq/ft.

REMOVAL

S2S HD Corrosion Shield bonds to metal for long lasting adhesion. It does not typically need to be removed before reactivating equipment but if desired simply wash with a high pH detergent and water.



BEFORE
Sandblasted white metal



AFTER
6 months exposure on Gulf of Mexico



SCAN THE QR CODE WITH YOUR PHONE CAMERA TO LEARN MORE

ANCHOR CHAIN CORROSION CONTROL

RECOMMENDED USES

- Commercial vessels
- Offshore oil & gas platforms
- Navigational buoys
- Mooring buoys
- Cruise ships
- Landing craft ramps

A LUBRICATING RUST INHIBITOR THAT REQUIRES NO SANDBLASTING

ADVANTAGES

- No sandblasting
- Can be applied to damp surfaces
- Polar bonds to all metals, even over existing rust and paint
- Stops rust on contact
- Creeps into pitting corrosion, cracks and crevices
- Excellent lubricant and anti-seize
- Prevents corrosion between links
- Dielectric properties; stops electrolysis
- Environmentally friendly



SCAN THE QR CODE WITH YOUR
PHONE CAMERA TO LEARN MORE

ANCHOR CHAIN CORROSION CONTROL

S2S Anchor Chain Corrosion Control works by polar bonding to metal surfaces, like a magnet to steel, displacing water and oxygen. It is a powerful penetrant that creeps into hard to reach areas, providing excellent lubrication and anti-seize capabilities. It requires no sandblasting and is easy-to-apply with an airless sprayer, brush or by dunking.

S2S Anchor Chain is recommended for use on the entire anchoring system, including:

- Chain
- Pipes (spurling, chain, hawse)
- Chain locker
- Anchor windlass
- Windlass brakes
- D-Shackle
- Swivels
- Kenter shackles
- Chain stoppers
- Bolts and pins

STOP RUST AND CORROSION

For more than 30 years, S2S has been successfully protecting marine vessels in the harshest environments. S2S Anchor Chain is proven to prevent rust and corrosion caused by salt water, fog and extreme weather. It is non-toxic and has dielectric properties that enable it to halt electrolysis.

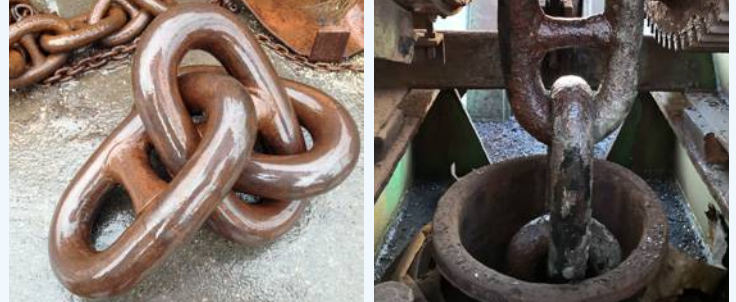

After 1000 hrs of ASTM B117 salt spray test.



SCAN THE QR CODE WITH YOUR PHONE CAMERA TO LEARN MORE

RECOMMENDED USES

Ideal for long term rust and corrosion prevention on all metal types. Recommended for bridges and steel structures, including:

- Cable-Stayed and Suspension Bridges
- Truss Bridges
- Beam Bridges
- Arch Bridges (wrought iron)
- Cantilever Bridges

A PENETRATING RUST INHIBITOR THAT PROVIDES LONG TERM PROTECTION

ADVANTAGES

- No sandblasting required
- Polar bonds to all metals, even over existing rust and paint
- Can be applied to damp surfaces
- Stops rust on contact
- Creates an even, thin film
- Creeps into pitting corrosion, cracks and crevices
- Prevents corrosion on bolts
- Dielectric properties; stops electrolysis



Treated with S2S



SCAN THE QR CODE WITH YOUR
PHONE CAMERA TO LEARN MORE

*Tough on rust.
Gentle on the environment.*

S2S Bridge & Steel Corrosion Control is the ultimate rust inhibitor for bridges and steel structures. It polar bonds to all types of metal, like a magnet to steel, displacing water and oxygen and shutting down rust cells. S2S Bridge & Steel is an excellent penetrant. It creeps into hard to reach areas and creates a protective thin film. When applied over existing rust it penetrates under the rust and acts as a descaler. It requires no sandblasting and works just as well at preventing rust and corrosion when applied over existing paint as when applied to bare metal. S2S Bridge & Steel has a dielectric strength of 8900 volts. It is electrically non-conductive, halts electrolysis and prevents corrosion caused by dissimilar metals.

For more than 30 years, S2S rust inhibitors have been successfully protecting marine vessels and heavy equipment in the harshest environments. S2S is proven to prevent rust and corrosion caused by salt water, sea spray and extreme weather. It is long lasting and safe for the environment.

APPLICATION

Application of S2S Bridge & Steel Corrosion Control requires no sandblasting. It is easily applied with an airless sprayer, brush or roller. It is non-toxic, non-hazardous and safe on the environment.

Coverage: 150 square feet per gallon.



Steep Creek Bridge
- Uncoated



Steep Creek Bridge
- 18 yrs after application of S2S



**LONG LASTING WET
FILM TECHNOLOGY
THAT POLAR BONDS
TO ALL METAL
SURFACES AND STOPS
RUST IN ITS TRACKS**



SCAN THE QR CODE WITH YOUR
PHONE CAMERA TO LEARN MORE



SHIP 2 SHORE
CORROSION PREVENTIVE SOLUTIONS

AUTOMOTIVE RUST PROOFING

RECOMMENDED USES

- Fleet vehicles
- Trucks and trailers
- Heavy equipment
- Automobiles
- Rail cars
- Agricultural equipment
- Battery terminals
- Electrical connectors
- Engine bays

LONG LASTING WET FILM TECHNOLOGY THAT POLAR BONDS TO ALL METAL SURFACES AND STOPS RUST IN ITS TRACKS

ADVANTAGES

- Easy-to-apply
- Works on dissimilar metals
- Resists splash and spray
- Penetrates under existing rust and de-scales
- Non-tacky coating does not attract dirt and debris
- Electrically non-conductive; stops electrolysis
- Rubber compatible to ASTM D471 standards
- Wide range of operating temperatures
- Self-healing film creeps into scratches
- No curing time
- Environmentally friendly



SCAN THE QR CODE WITH YOUR PHONE CAMERA TO LEARN MORE

*Tough on rust.
Gentle on the environment.*

S2S Automotive Rust Proofing is formulated to protect vehicles of all types from rust and corrosion. It instantly bonds to metal, like a magnet to steel, displacing water and oxygen and shutting down rust cells.

S2S Automotive Rust Proofing is a superior lubricant and penetrant, offering several advantages. It creeps into hard to reach areas, is an excellent anti-seize and penetrates under existing rust to act as a descaler. S2S Automotive Rust Proofing is electrically non-conductive, halts electrolysis and prevents corrosion caused by dissimilar metals.

For more than 30 years, S2S corrosion preventive solutions have been successfully protecting marine vessels and heavy equipment in the harshest environments. S2S Automotive Rust Proofing is the ultimate rust inhibitor for cars, trucks and trailers. It is easy-to-apply with an airless sprayer, brush or roller and there is no curing time. S2S is safe on the environment, non-toxic and non-hazardous.

RELIABLE PROTECTION FOR VEHICLES FROM EXTREME WEATHER, ROAD SALT AND SAND

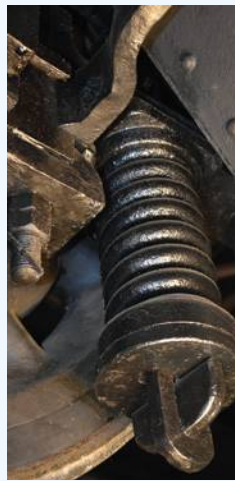

SCAN THE QR CODE WITH YOUR PHONE CAMERA TO LEARN MORE

RECOMMENDED USES

- Cranes
- Winches
- Hoists
- Mooring lines
- Towing wire ropes
- Drilling rigs
- Suspension bridges
- Guy wires
- Wire rope slings
- Post tension cables

PENETRATES AND LUBRICATES TO THE CORE ENSURING EVERY STRAND IS COATED

ADVANTAGES

- Easy-to-apply
- Polar bonds to all metals
- Long lasting adhesion
- Non-tacky film resists dirt and debris
- Penetrates and lubricates to the core
- Reduces friction and wear
- Electrically non-conductive; stops electrolysis
- Can withstand extreme temperatures
- Non-hazardous and non-toxic
- Can be top-coated with S2S HD Corrosion Shield for extra protection
- Excellent for loosening seized studs and nuts in valves, flanges etc.



SCAN THE QR CODE WITH YOUR
PHONE CAMERA TO LEARN MORE



WIRE ROPE CORROSION CONTROL

S2S Wire Rope Corrosion Control is formulated to protect all types of wire rope from rust and corrosion. It bonds to metal, like a magnet to steel, displacing water and oxygen and preventing rust long term.

Unlike grease that only sits on the surface of wire rope, S2S formula is a superior lubricant and penetrant. It creeps below the surface, in and around individual fibres all the way to the core, providing excellent anti-seize capabilities.

For more than 30 years, S2S corrosion preventive solutions have been successfully protecting marine vessels and heavy equipment in the harshest environments. S2S Wire Rope prevents rust caused by salt spray and extreme weather. It is non-toxic and is easy-to-apply with an airless sprayer, brush or by dunking.

EXCELLENT PENETRANT AND ANTI-SEIZE THAT BRINGS NEW LIFE TO RUSTED WIRE ROPES

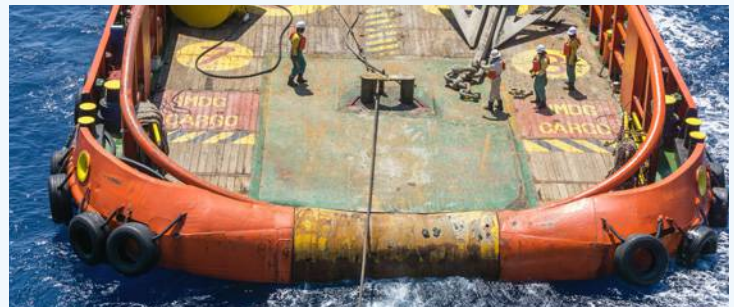

TRIBO-CHEM, INC.
A Ship2Shore Authorized Distributor
800-925-4430
www.tribo-chem.com

SCAN THE QR CODE WITH YOUR PHONE CAMERA TO LEARN MORE

ADVANTAGES

- No sandblasting
- Environmentally friendly
- Ultra Low VOCs
- Eliminates the need to work in confined spaces
- Can be applied to damp, painted and rusted surfaces
- Is a self-healing lubricant
- Penetrates under existing rust and de-scales
- Electrically non-conductive; stops electrolysis

LONG LASTING WET FILM TECHNOLOGY THAT POLAR BONDS TO ALL METAL SURFACES AND STOPS RUST IN ITS TRACKS

S2S Void & Rudder Float Coat is a rust inhibitor specially formulated for void spaces on marine vessels. S2S is a self-healing lubricant that penetrates into cracks and de-scales existing rust. It has been used in Canada's heavy marine industry for more than thirty years and is proven to be an effective corrosion preventive solution in unventilated void spaces. S2S is long lasting, easy-to-apply and non-toxic.



Ballast tank coated in S2S



SCAN THE QR CODE WITH YOUR PHONE CAMERA TO LEARN MORE

APPLICATION GUIDE

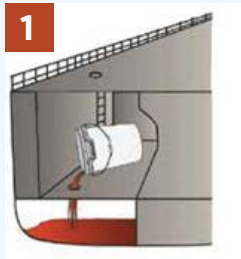

1

Measure & pour S2S float coat

Calculate product requirement: Each gallon will coat 200 sq feet. Add 20% to final calculation. A pail coats 1000 sq feet; a drum coats 10,000 sq feet.

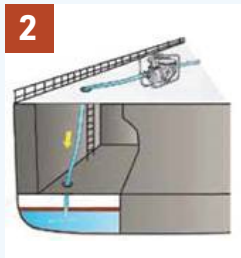

2

Gently & slowly pump in water

Place pump hose at floor of tank and slowly fill with water. Note: S2S Float Coat is lighter than water and will float on top and polar bond to the metal as it rises.

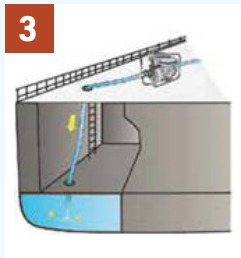

3

Fill void area to the top of space

When the water and Float Coat reach the top, turn off the pump and let the water settle for 24 hours. This will allow the Float Coat to clearly separate from the water.

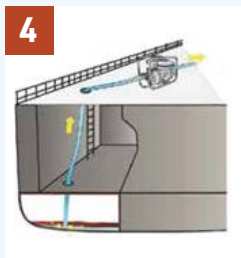

4

Gently & slowly pump water out

Slowly pump the water out from the bottom. Use a screen to filter out rust flakes. The last portion of discharge should be captured and disposed of according to local, municipal and federal regulations.



Eliminates the need to work in confined spaces

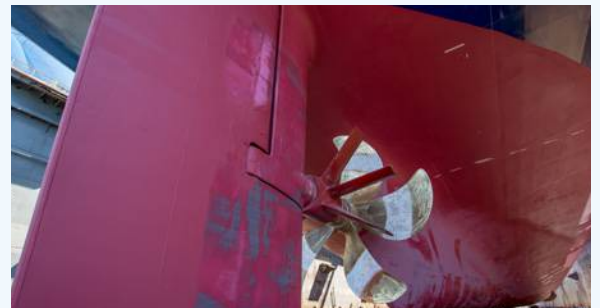

Rudder coated in S2S



SCAN THE QR CODE WITH YOUR PHONE CAMERA TO LEARN MORE

RECOMMENDED USES

- Circuit boards
- Wires
- Battery terminals
- Electric motors
- Electronics
- Switches
- Connectors

ADVANCED FLUID FILM TECHNOLOGY PROTECTS ELECTRONICS FROM RUST AND CORROSION

ADVANTAGES

- Displaces moisture
- Polar bonds to all metal surfaces
- Penetrates existing rust & corrosion
- Shuts down corrosion & electrolysis
- Resists splash, spray & submersion
- High pressure lubricant
- Dielectric strength >40kV
- Environmentally Friendly

Di-Electric Spray forms a dynamic, self-healing, non-hardening and dripless film. It acts as a liquid de-scaler and polar bonds to metal to form a long lasting, protective barrier to rust. Apply it directly to circuit boards, battery terminals and electronics to halt electrolysis and prevent corrosion. Di-Electric Spray is environmentally friendly. One application provides a thin coating of 1-4 mils.

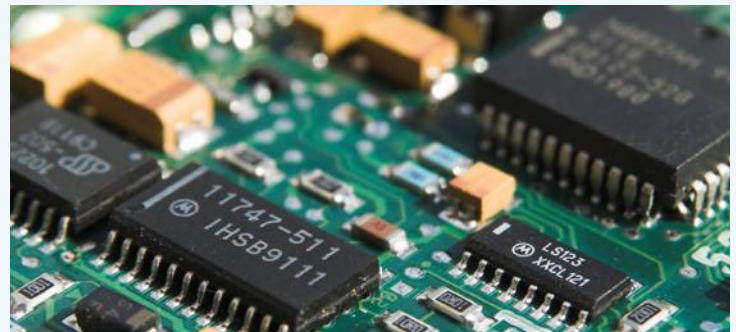
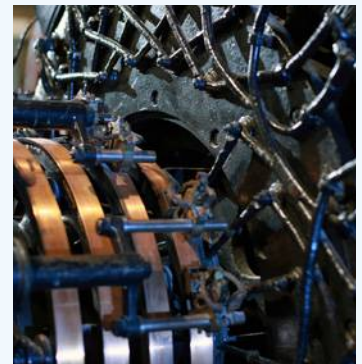

Electronics - Avoid Replacement Parts & Service Costs

Corrosion in electronic components is insidious and cannot be readily detected. When corrosion failure occurs, it is often dismissed as just a failure and the part or component is replaced. The most common reasons for corrosion-related failure is atmospheric humidity and environmental contaminants.

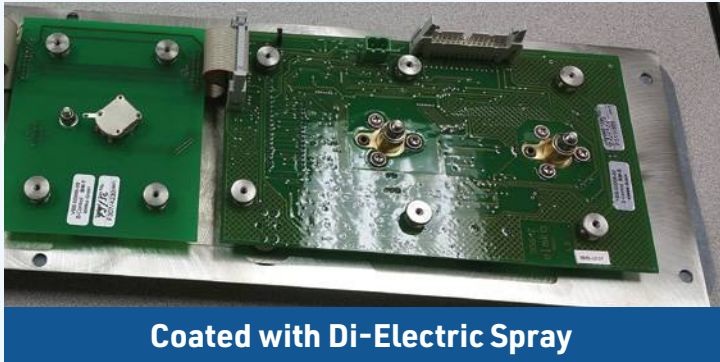

Coated with Di-Electric Spray

- Dielectric strength 40,000 volts
- Displaces moisture
- Penetrates existing rust & corrosion
- Shuts down rust cells & electrolysis

Di-Electric Spray is high performance protection from water & corrosive contaminants, ideal for integrated & printed circuit boards, conductors, connectors, contacts, electric connections, electric motors and wires.

STOP RUST & CORROSION

Circuit board from a Canadian Coast Guard waterproof radio that leaked while submerged in the arctic. Circuit board and areas coated with Di-Electric Spray are corrosion free. Everywhere else is heavily corroded. More than a decade keeping Canadian Navy electronics corrosion free.



"The failure of one of our livestock identification scanning devices would ordinarily mean the disposal of an expensive device. With only one small application to the problematic area with S2S DI-ELECTRIC it was possible to restore full operating

capabilities. We will continue to use S2S products on all our farm equipment and machinery."

Malcolm Smith, cattle farmer, Australia

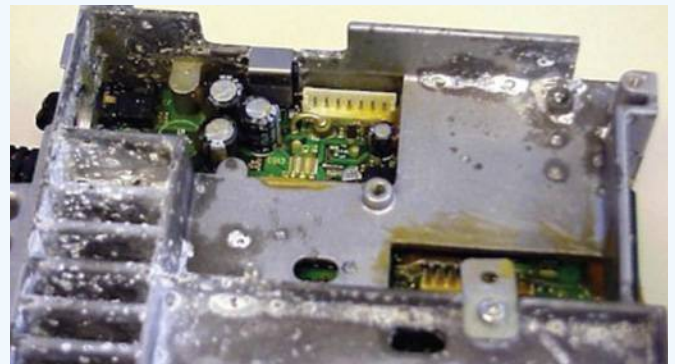

Unprotected Circuit, Heavily Corroded



RECOMMENDED USES

- Machinery
- Manufacturing equipment
- Food processing equipment
- Tooling equipment
- Tools
- Marine vessels
- Electronics/control boxes
- Light fixtures
- Metal window frames
- Railings
- Outdoor furniture
- Bikes

**A CONVENIENT WAY
TO PROTECT METAL
SURFACES FROM RUST
WHILE LEAVING A
CLEAN, POLISHED FINISH**

ADVANTAGES

- Effective rust prevention
- Rust inhibitor penetrates deep
- Leaves a protective micro-barrier that is dry to the touch
- Dielectric to 40 kV; stops electrolysis
- Environmentally friendly



SCAN THE QR CODE WITH YOUR PHONE CAMERA TO LEARN MORE

S2S 5 in 1 Anti-Corrosion Wipes combine a cleaner, rust inhibitor, penetrant, lubricant and dielectric in one to provide a convenient way to care for your tools and metal surfaces.

Each easy-to-use, disposable wipe is infused with an S2S corrosion preventive coating. Proven to combat rust in the most corrosive marine environments, S2S formulas are long lasting lubricants and penetrants that bond to metal, like a magnet to steel, displacing water and oxygen and shutting down rust cells.

S2S 5 in 1 Wipes leave a protective micro-barrier that is dry to the touch and environmentally friendly. Store them in your shop, garage or shed and use them as often as needed to keep your metal surfaces clean and rust free.

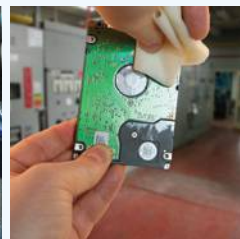

GREAT FOR EVERYDAY MAINTENANCE OF METAL SURFACES



SCAN THE QR CODE WITH YOUR
PHONE CAMERA TO LEARN MORE

RECOMMENDED USES

- Piping and pipelines
- Fittings, flanges and valves
- Pilings and pier structures
- Splash zones
- Structural steel and support bases
- Repair patch wall corners and other problem areas
- Combat corrosion under insulation (CUI)

**EASY-TO-APPLY.
NO PRIMER PASTE
REQUIRED.**

ADVANTAGES

- Outlasts the leading competitor in ASTM B117-18 Salt Spray Testing
- Simple one-step application process
- Non-hazardous, non-toxic and eco-friendly
- Can be applied to wet surfaces
- Wide range of operating temperatures
- Polar bonds to all dissimilar metals
- Dielectric strength, shuts down electrolysis
- Can be used to patch problem areas
- Available in custom colors and widths



After 1000 hrs of ASTM B117-18 Salt Spray Test



SCAN THE QR CODE WITH YOUR
PHONE CAMERA TO LEARN MORE

Tough on rust. Gentle on the environment.

APPLICATIONS

Above Ground:

Use on metal pipes, flanges, valves, fittings, bases of structures, plumbing connections, hydraulic hose fittings, cable splices, battery terminals, threaded connectors, trailer axles and U-bolts. Works on dissimilar metals.

Below Ground and Under water:

Ideal for below ground piping, pipelines, structural metal, support bases and H-piles. Protects submarine pipelines, piping systems, under decking piping, offshore platforms, pilings and pier structures.

Patch Problem Areas:

Available in custom colors and widths. Use to patch rust in problem areas such as wall corners. Adheres to all metal surfaces. Stops rust in its tracks.

ACCESSORIES

S2S offers several specialized overwraps for use with PLID Wrap anti-corrosion tape in below ground, under water and salt spray applications, when needed.

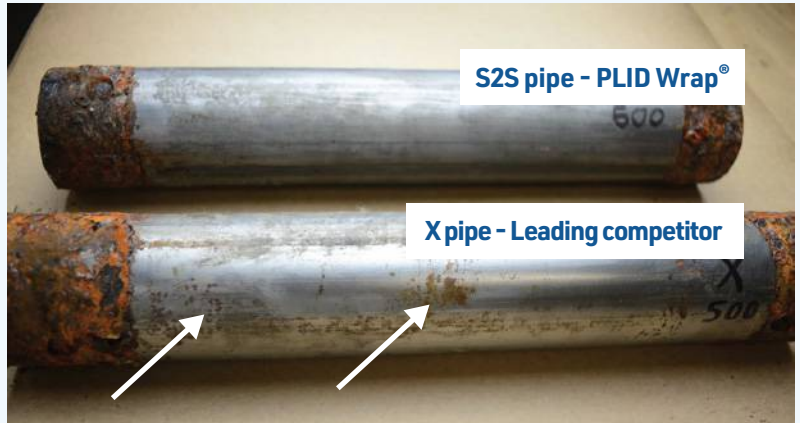

Evidence of corrosion on X-pipe after 500 hrs of ASTM B117-18 Salt Spray Test

S2S PLID Wrap[®] is an industrial tape infused with an S2S high performance, long lasting rust inhibitor. Unlike petrolatum tapes that require surface preparation and primer paste, S2S is a simple, one-step application process.















Simply apply to desired surface, even over existing rust and paint. The infused rust inhibitor creates a long lasting, protective barrier that penetrates into pitting corrosion. Leaves a pliable waxy finish that conforms to irregular shapes and does not sag.

Available in 2", 4", 6" and other custom widths and colours.







SCAN THE QR CODE WITH YOUR
PHONE CAMERA TO LEARN MORE













ORDERING GUIDE

	Product Name	Product #	Quantity
	Corrosion Shield	17520	205L / 55 gal
	Corrosion Shield	17523	20L / 5 gal
	HD Corrosion Shield	17507	205L / 55 gal
	HD Corrosion Shield	17508	20L / 5 gal
	Anchor Chain Corrosion Control	17531	205L / 55 gal
	Anchor Chain Corrosion Control	17500	20L / 5 gal
	Anchor Chain	75296	340g / 12oz
	Anchor Chain	17505	Box of 12
	Bridge & Steel Corrosion Control	17503	205L / 55 gal
	Bridge & Steel Corrosion Control	17502	20L / 5 gal
	Automotive Rust Proofing	17501	20L / 5 gal
	Automotive Rust Proofing - USA	88792	3.78L / 1 gal
	Automotive Rust Proofing - Canada	17575	3.78L / 1 gal
	Automotive Rust Proofing	75298	340g / 12oz

ORDERING GUIDE

	Product Name	Product #	Quantity
	Automotive Rust Proofing	17506	Box of 12
	Wire Rope Corrosion Control	17522	205L / 55 gal
	Wire Rope Corrosion Control	17525	20L / 5 gal
	Wire Rope	17553	340g / 12oz
	Wire Rope	17552	Box of 12
	Void & Rudder Float Coat	17521	205L / 55 gal
	Void & Rudder Float Coat	17524	20L / 5 gal
	Di-Electric	75295	180g / 6.3oz
	Di-Electric	17526	Box of 12
	5 in 1 Anti-Corrosion Wipes	75297	Box of 10
	5 in 1 Anti-Corrosion Wipes	75293	12x(Box of 10)
	PLID Wrap Anti-Corrosion Tape	17512	Grey 50 mm x 3 m / 2" x 10' (Box of 75 rolls)
	PLID Wrap Anti-Corrosion Tape	17510	Grey 50 mm x 10 m / 2" x 32' (Box of 36 rolls)
	PLID Wrap Anti-Corrosion Tape	17511	Grey 50 mm x 3 m / 2" x 10' (Single roll)

ORDERING GUIDE

	Product Name	Product #	Quantity
	PLID Wrap Anti-Corrosion Tape	17514	Grey 100 mm x 10 m / 4" x 32' (Box of 18 rolls)
	PLID Wrap Anti-Corrosion Tape	17544	Grey 150 mm x 10 m / 6" x 32' (Box of 12 rolls)
	PLID Wrap Anti-Corrosion Tape	17509	Grey 50 mm x 10 m / 2" x 32' (Single roll)
	PLID Wrap Anti-Corrosion Tape	17513	Grey 100 mm x 10 m / 4" x 32' (Single roll)
	PLID Wrap Anti-Corrosion Tape	17546	Grey 150 mm x 10 m / 6" x 32' (Single roll)
	PLID Wrap Anti-Corrosion Tape	17570	Custom Color Custom Size (minimum 15 case order)
	PLID Wrap Anti-Corrosion Tape	17548	Black 50 mm x 10 m / 2" x 32' (Single roll)
	PLID Wrap Anti-Corrosion Tape	17549	Black 50 mm x 10 m / 2" x 32' (Box of 36)
	Medmix DM 1500-01 Spray Coating Dispenser	DM1500-01	1
	Medmix FHB 01-15-05 Flex Hose Brush short handle	153698	1
	Corrosion Shield	17551	750x750 ml Medmix cartridges
	HD Corrosion Shield	17550	750x750 ml Medmix cartridges