

CEILING NOTES:

- REFER TO TS-1 FOR ADDITIONAL INFORMATION AND LEGENDS.
- REFER TO ENGINEERING DRAWINGS AND SPECIFICATIONS FOR ADDITIONAL INFORMATION.
- ALL CEILINGS ARE TYPE "A" UNLESS OTHERWISE NOTED.
- CONTRACTOR SHALL BE RESPONSIBLE TO VERIFY THAT THE LIGHT FIXTURE TRIM SPECIFIED IS COMPATIBLE WITH CEILING GRID/CEILING TILE/CEILING CONSTRUCTION SPECIFIED.
- COORDINATE AND FIELD VERIFY ALL CEILING STARTING POINTS WITH ARCHITECT.
- MULTIPLE ADJACENT SWITCHES SHALL BE MOUNTED IN A SINGLE MULTI-GANG BOX AND BE COVERED WITH A SINGLE CONTINUOUS FACEPLATE. WHERE AN ADDITIONAL SWITCH IS ADDED TO AN EXISTING SWITCH LOCATION, REMOVE EXISTING SWITCHES AND PROVIDE A NEW SINGLE FACEPLATE.
- "AREA OF NEW CEILING" IS NOTED SCHEMATICALLY ONLY AND DOES NOT CONSTITUTE THE LIMITS FOR SCOPE OF WORK. CONTRACTOR TO VERIFY SCOPE OF REMOVALS AND NEW CONSTRUCTION TO DETERMINE LIMITS OF NEW CEILING CONSTRUCTION.
- COORDINATE LOCATIONS OF NEW EXIT SIGNS AS SHOWN ON ENGINEERING DRAWINGS.
- CONTRACTOR TO VERIFY SCOPE OF REMOVALS AND NEW CONSTRUCTION TO DETERMINE LIMITS OF NEW CEILING CONSTRUCTION.
- PROVIDE ALL NECESSARY HANGERS & CLIPS FOR PROPER LIGHT FIXTURE INSTALLATION.
- FOR CEILING GRID DETAIL SEE 2/A103.
- FOR LIGHT SWITCHES AND EXHAUST FAN CONTROLS SEE ENGINEERING DRAWINGS. COLOR AS SPECIFIED BY ARCHITECT.
- FOR DIMMER SWITCHES SEE ENGINEERS DRAWINGS. WHERE ADJACENT TO SINGLE POLE SWITCHES, SWITCHES WILL BE IN A CONTINUOUS FACEPLATE.
- PATCH EXISTING CEILINGS AT AREA OF NEW CONSTRUCTION AND ALONG ACCESSIBLE ROUTE FOR ALL TRADES, INCLUDING BUT NOT LIMITED TO MECHANICAL, ELECTRICAL, PLUMBING, AND COMMUNICATION TRADES.
- ALL CEILING REGISTERS TO BE CENTERED IN CEILING TILE UNLESS OTHERWISE NOTED. COORDINATE WITH ENGINEERING DRAWINGS.
- AREAS INDICATED WITHOUT LAYOUT SHALL BE EXISTING TO REMAIN. WHERE CEILING TRACK ABUTS WALL CONSTRUCTION, RUN CONTINUOUS BEAD OF SEALANT AROUND PERIMETER OF TRACK. COLOR TO MATCH GRID.
- ALL AREAS ILLUMINATED BY DOWNLIGHTS TO HAVE AT LEAST 50% OF DOWNLIGHTS ON EMERGENCY BALLAST BACK-UP, N.Y.C. APPROVED.
- ALL CUT PANELS TO HAVE EDGES PAINTED.

KEYNOTES : # REFERS TO KEYNOTE

- REFER TO A5.02 FOR SOFFIT DETAILS.

KEY PLAN:

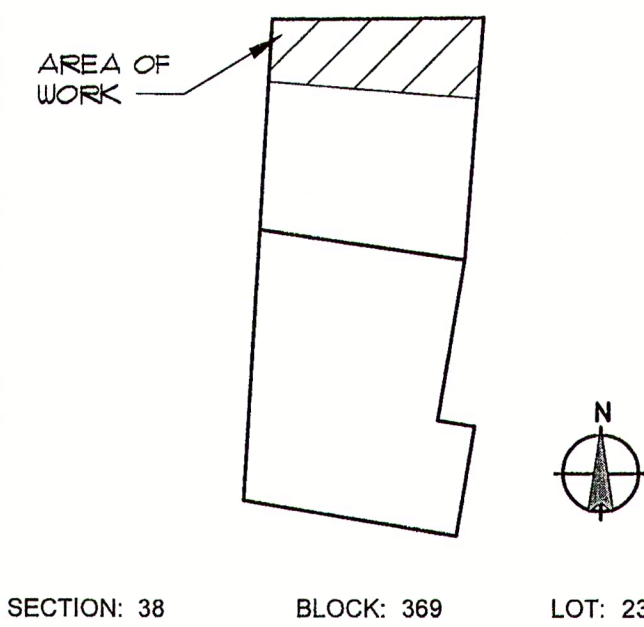

CONSULTANTS:

COMMENTS:

DATE	DESCRIPTION
11/13/13	ISSUED FOR REVIEW
12/11/13	ISSUED FOR FILING

REVISIONS:

REV.	DATE	DESCRIPTION
------	------	-------------

CLIENT INFORMATION:

The First National Bank of Long Island
Where Everyone Knows Your Name
INTERIOR ALTERATION
2933 LONG BEACH ROAD
OCEANSIDE, NY 11572

JRS ARCHITECT, P.C.
181 East Jericho Turnpike, Mineola, NY 11501-2032
Tel: 516-294-1666 Fax: 516-294-1669
New York, NY
Princeton, NJ
Tel: 609-688-9100 Fax: 609-688-9060

THESE DRAWINGS ARE INSTRUMENTS OF SERVICE AND AS SUCH ARE THE PROPERTY OF JRS ARCHITECT, P.C. ANY INFRINGEMENTS OR ALTERATIONS BY OTHERS ARE PROHIBITED.

APPLICATION FOR BUILDING DEPT. OF BUILDING

DRAWING TITLE: REFLECTED CEILING PLAN

DRAWN BY: TOWN OF HEMPSTEAD 10/25/13
CHECKED BY: RECD AS NOTED

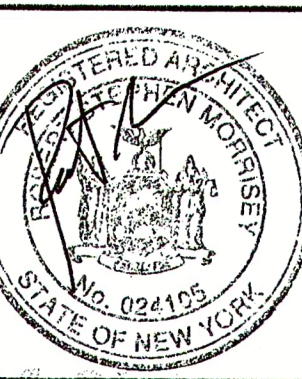

FILE NAME: 13146-A103-RCP.DWG

JRS NUMBER: 13146

SHEET NUMBER:

A1.03

201400193#

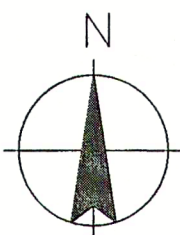
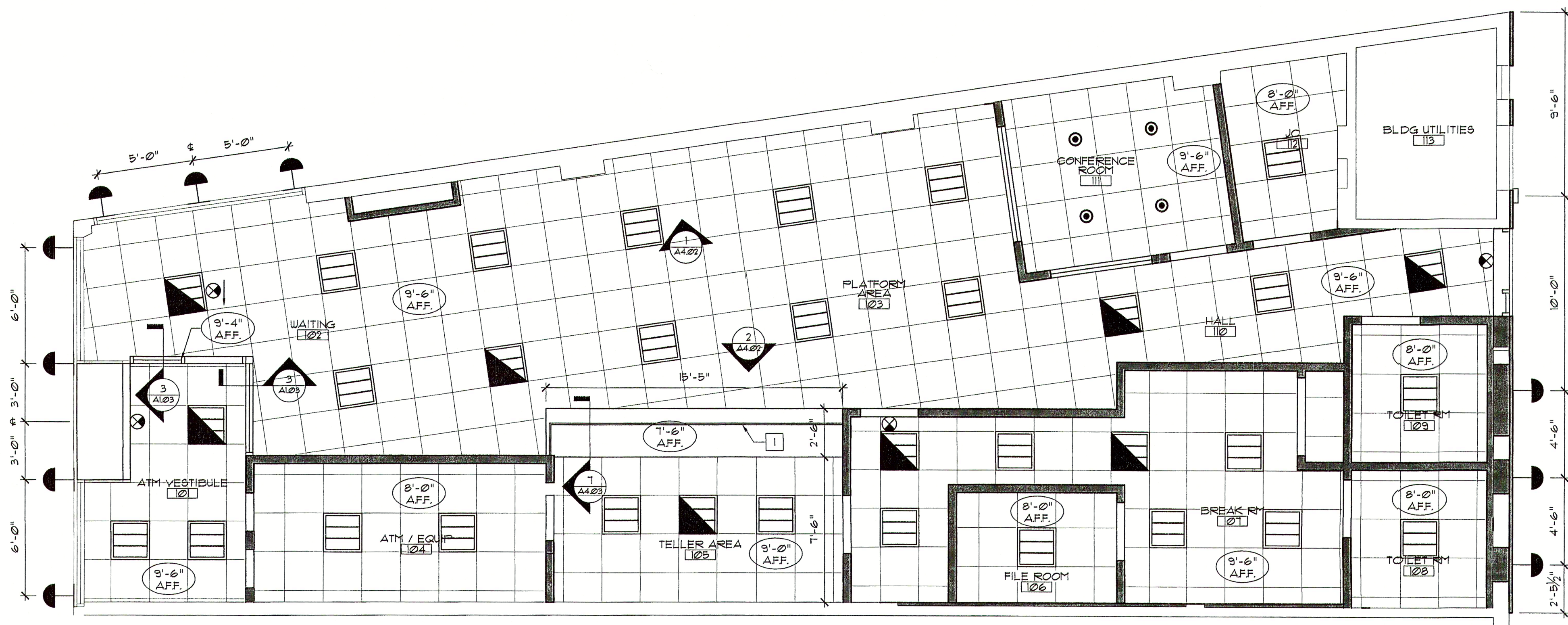

1 REFLECTED CEILING PLAN
SCALE: 1/4" = 1' 0"

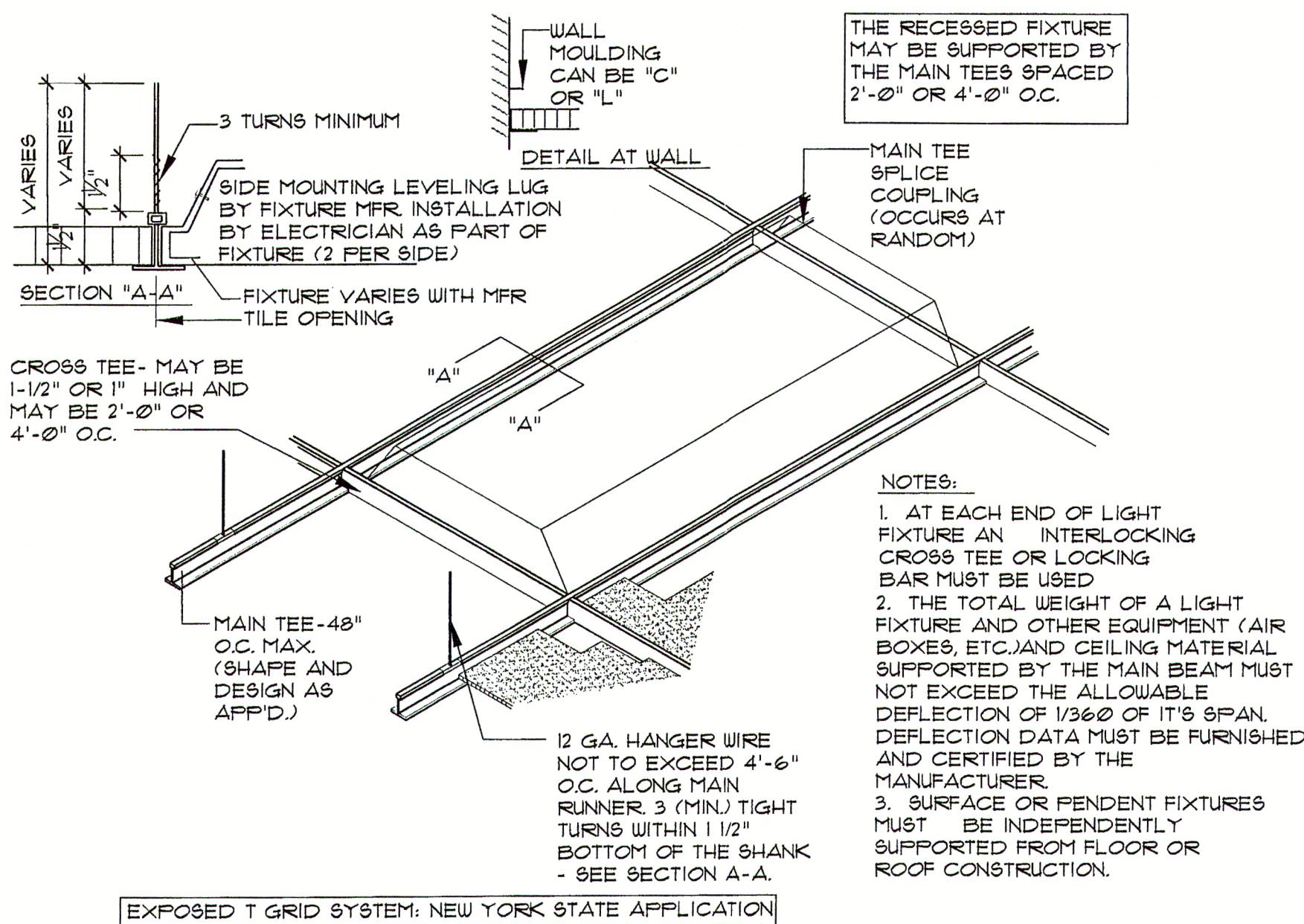

2 SUSPENDED CEILING DETAIL
SCALE: N.T.S.

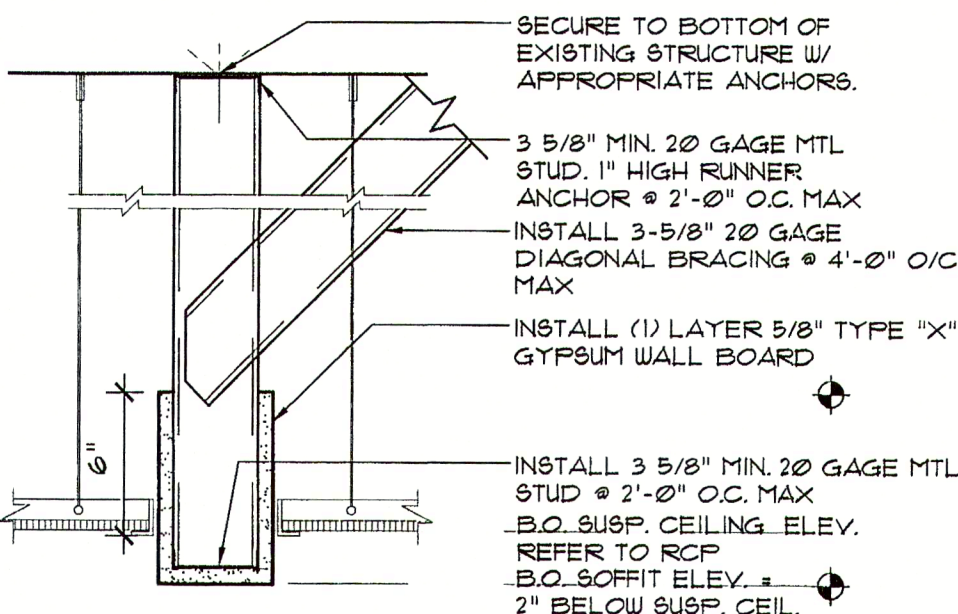

3 SOFFIT DETAIL
SCALE: N.T.S.

CEILING SCHEDULE & SYMBOL LIST

SYMBOL / DIM. ZONE	SIZE	MANUFACTURER	MODEL	REMARKS
	2' X 2'	ARMSTRONG	LEDGES 8011 FLUSH REGULAR 15/16" PRELUDE	ACOUSTICAL CEILING TILE
				GYPSUM BOARD

LIGHTING SCHEDULE & SYMBOL LIST

SYMBOL / DIM. ZONE	SIZE	MANUFACTURER	MODEL	REMARKS
	2' X 2'	COOPER LIGHTING	METALUX WAVESTREAM LED SERIES THE ENCOUNTER	
	2' X 2'	COOPER LIGHTING	METALUX WAVESTREAM LED SERIES THE ENCOUNTER	PROVIDE EMERGENCY BACKUP
	6" X 6"	COOPER LIGHTING	PORTFOLIO - LED DOWNLIGHT LD6-15835-D010-6-L551 -L1-WF-XX	
		ANP LIGHTING	CLSN-A814-RTC-42UPL- E6-120/211-9UL	EXTERIOR GOOSENECK LIGHTING #13 MATTE BLACK
		GARDCO	101EM-MT-42TRF #9' SINGLE ARRANGEMENT	
		MCPHILBEN	ER44L2-RED ARCHITECTURAL EDGE-LIT UNIVERSAL	