

CORPORATE PROFILE



WE BUILD YOUR FUTURE



EMAIL : Info@granitoart.com

PHONE: +971 4 283 0089

PHONE: +971 4 283 0085



WHO WE ARE

GRANITO ART IS KNOWN AS ONE OF THE BIGGEST IMPORTERS OF SANITARY WARE, CERAMIC AND TILES. IT IS ONE OF THE MOST SUCCESSFUL COMPANIES IN THE GULF REGION.

GRANITO ART HAS BEEN THE LEADER IN THE UAE OF BUILDING MATERIALS WHERE THE UAE OF BUILDING MATERIALS WHERE THE COMPANY HAS BEEN A SUPPLIER FOR NUMEROUS PROJECTS SUCH AS HOTELS, COMMERCIAL COMPLEXES, TOWERS, PLACES AND VILLAS WITH EVERY NEED THEY STAND FOR. THE FLEXIBLE AND MULTI-SIDED STRATEGY THAT WE ADOPTED HAS ASSISTED US. THIS HAS AWARDED US EXCELLENCE AND LEADERSHIP IN THE FIELD OF SANITARY WARE AND TILES.

IN OUR CAPACITY AS PIONEERS IN OUR FIELD WE ULTIMATELY MANAGED TO GAIN CUSTOMER SATISFACTION ON BOTH QUALITY AND PRICE AS WE HAVE AVAILABLE QUALITY INTERNATIONAL TRADE MARKS PRODUCTS AT SUITABLE PRICES.

WE HAVE ALSO OPENED THE MOST SPACIOUS SHOWROOMS DUBAI, AND AL AIN. WHEREBY OUR CUSTOMERS HAVE BEEN ABLE TO HAVE AN OVERALL IMAGE AS TO HOW THEIR HOUSES AND PLACES OF RESIDENCE WOULD LOOK LIKE IN TERMS OF QUALITY AND SPLENDOR.

IN OUR BID TO STRENGTHEN OUR ALREADY STRONG POSITION IN THE MARKET WE HAVE EXERTED EVERY EFFORT TO SET STANDARDS FOR EVERY FACET OF OUR WORK IN ADDITION TO ADAPTATION OF AFTER SALE SERVICE PROGRAM AS WELL AS PRESENTING THE DESIGNS TO ENSURE THAT THE BEST SERVICES THAT GUARANTEES SATISFACTION OF OUR CUSTOMERS ARE RENDERED.



OUR VISION

COMMITTED TO
PERMANENT EVOLUTION
ON PROVIDING COMPLETE
BATHROOM, KITCHEN
AND ALL BUILDING
MATERIAL SOLUTIONS.

GET TO KNOW US



LOCATIONS_UAE

DUBAI

AL AIN



OUR MISSION



- CUSTOMER SATISFACTION THROUGH



- RIGHT ADVISORY



- VALUE DELIVERY



- QUALITY PRODUCTS AND SERVICES

PHILOSOPHY

WE WILL DO EVERYTHING TO SATISFY OUR CUSTOMERS, THIS REQUIRES EXPERTISE, EXPERIENCE, PASSION, FRIENDLINESS, RELIABILITY, EXCELLENT PRODUCTS FIRST CLASS SERVICE AFFORDABLE PRICES, WE STRIVE EVERYDAY TO LIVE UP TO OUR PHILOSOPHY.

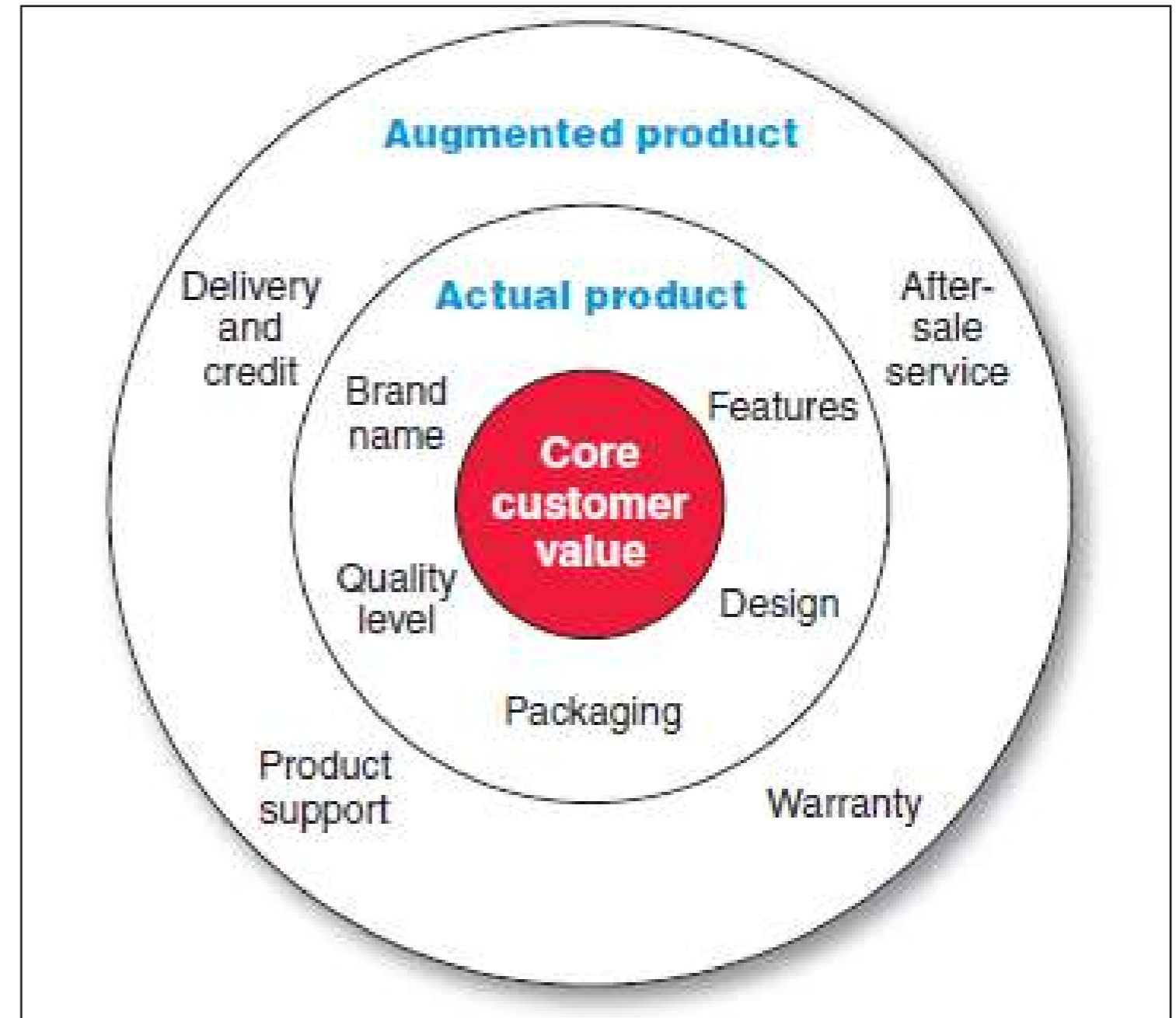



OUR PRODUCTS

GRANITO ART FEATURES THE REGIONS ' S MOST DISTINGUISHED AND EXTENSIVE RANGE OF LUXURIOUS, MODERN AND CLASSIC DESIGN BATHROOM CREATIONS, BUILDING MATERIALS, FURNISHINGS AND FIXINGS. RENOWNED FOR THE UNIQUENESS AND SUPERIOR QUALITY OF ITS PRODUCTS.

GRANITO ART UTILIZES THE CREATIVITY OF ITS VARIOUS PRESTIGIOUS SUPPLIERS. THESE SOPHISTICATED BRANDS WERE CAREFULLY SELECTED FOR THIER GLOBALLY RECONIZED DISTINCTION, EMMENCE AND TIME HONORED TRADITION.



INDOOR & OUTDOOR



SANITARY WARE







NEW
SLEIGHT OF HAND MIXING:
SOFT-TOUCH & COMFORT



Displayed products: Refs. 794000 - 794110 - 794120

TEMPOMIX 3

TIME FLOW BASIN MIXER
DECK-MOUNTED SOFT-TOUCH OPERATION

Comfort

Temperature selection on the single control mixer; soft-touch operation is ideal for all users.

85% water savings

Time flow ~7 seconds; flow rate pre-set at 3 litres per minute.

Specially designed for public places

Chrome-plated metal body; fluid lines; automatic shut-off.

Design

Available with a tall body for countertop washbasins.

Also available for wall-mounting with AB anti-blocking system.



Soft-touch operation



Water savings



Design

In the TEMPOMIX 3 range —



Wall-mounted version
Ref. 794050

PAINT
IT **BLACK**



1



2

BLACK
MAGIC



DELABIE



OUR BRANDS



seramiksan



CERAMICHE
SUPERGRES



HEIMBERG

AZZURRA



DELABIE



OUR VALUED CLIENTS



شرطة أبوظبي
ABU DHABI POLICE



قيادة الأشغال العسكرية
Command of Military Works







SHEES PARK

KHOR FAKKAN



- PROJECT: Al Rahman Mosque.
- LOCATION : Al Gharhoud – Dubai UAE.



- PROJECT: ADNOC.
- LOCATION : UAE.



- PROJECT: Qutami-Al-Suweidi-Mosque.
- LOCATION : NADD AL HAMAR– Dubai UAE.



- PROJECT : ENOC
- LOCATION: UAE.



- PROJECT: FUTURE SCHOOL – AL FALAH.
- LOCATION : Abu Dhabi, UAE.



- PROJECT: AL WATHBA PRISON.
- LOCATION : ABU DHABI POLICE.



- PROJECT: MAISEM CITY CENTER.
- LOCATION: DUBAI, UAE.



- PROJECT: AL AWIR PRISON
- LOCATION : DUBAI POLICE.



- PROJECT: MATAJER
- LOCATION : SHARJAH, UAE.



- PROJECT: UNION COOP SOCIETY.
- LOCATION : AL AWIR, DUBAI.



- PROJECT: UNION COOP MALL.
- LOCATION: ALWARQA, UAE.



- PROJECT: SHINDAGHA CITY CENTER.
- LOCATION : DUBAI.

PROPOSED

OPTION03

NEW BUILDING B+G+6

DUBAI REAL ESTATE CO-OPERATION
GOVERNMENT OF DUBAI

MADINAT DUBAI AL MELAHEYAH PLOT NO: 5212120





- MARINA VIEW HOTEL APARTEMENT.
- CONTRACTOR: GOLDEN WING CONTRACTING GO
- CONSULTAT: ART CONSULTANT.



- G+5P+BC+14+HC+MC, SHARJAH.
- CONTRACTOR :
AL SERH AL KABEER
CONSTRUCTION L.L.C DECORATION.

- TAWAM CLINIC.
- CONTRACTOR :
AL BARQ CONTRACTION.



- PROJECT : G+6, GYM RESIDENTIAL BUILDING.
- AL WARQA.



- EMAAR BUSINESS PARK 4 BUILDINGS.
- CONTRACTOR : BEST HOME PLUS INTERIOR.



- TAWAM HOSPITAL, AL AIN (VIP) ROOMS (PHASE 1).
- CONTRACTOR : ELRACE CONTRACTING COMPANY.



- G+5P+BC+14+HC+MC,
SHARJAH.
- CONTRACTOR :
AL SERH AL KABEER
CONSTRUCTION L.L.C
DECORATION.



- TAWAM CLINIC.
- CONTRACTOR :
AL BARQ CONTRACTION.



- PORT VIEW HOTEL.
- CONTRACTOR : DUBCO CONSTRUCTION COMPANY.

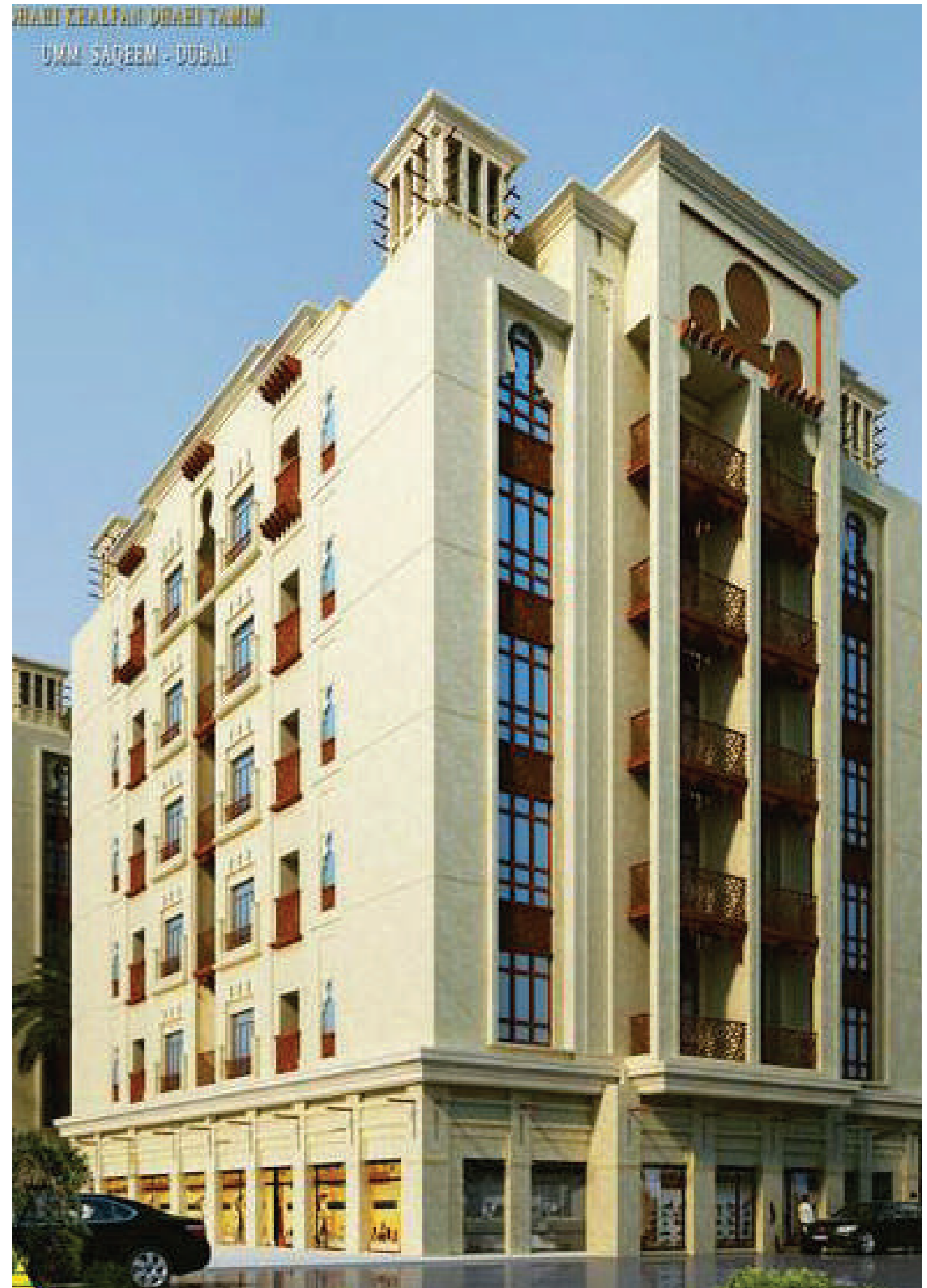
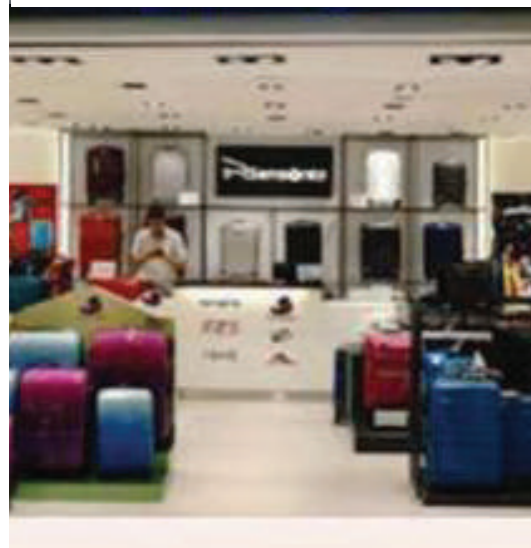



- BUILDING B+G+5
- DHAHI KHALFAN DHAHI TAMIM, UMM SAQEEM_DUBAI.



- PROJECT: PROPOSED BUILDING (B+G+10 OFFICES).
- DUBAI RAS AL KHOR.
- OWNER: MERAAS ESTATES L.L.C
- CONSULTANT: ENG.ADNAN SAFARINI OFFICE.



- BUILDING B+G+5
- DHAHI KHALFAN DHAHI TAMIM, UMM SAQEEM_DUBAI.



- PROJECT: 12 VILLAS G+1
- LOCATION: SIEH SHUAIB DUBAI.
- CLIENT: MR DHAHI KHALFAN TAMIM.
- CONSULTANT: BELUHA.
- CONTRACTOR: DUBCO CCONSTRUCTION.

- PROJECT: 2 BUILDING, G+13
- LOCATION: DUBAI HILLS.
- CLIENT: EMMAR.
- MAIN CONSULTANT: BELUHA CONSTRUCTION.



- PROJECT: LABOUR CAMP.
- LOCATION: JABAL ALI, DUBAI.
- CLIENT: DUBCO.
- MAIN CONSULTANT: DUBCO.



- PROJECT: RESIDENTIAL BUILDING.
- B+G+2 (5 NOS) AL BARSHA SOUTH FORTH.
- OWNER :MR. RASHID MURAD TAHER AL BALOOSHI.
- MAIN CONSULTANT: CVTEC CONSULTING ENGINEERS..



- PROJECT: B BUILDING (G+6)
- LOCATION: PORT RASHID, DUBAI.
- CLIENT: WASL.
- MAIN CONSULTANT: DUBCO.





- PROJECT: RESIDENTIAL BUILDING. (B+G+P+6+ HC)
- LOCATION: WADI SAFA 5, DUBAI.
- OWNER: MS. MARYAM MOHAMMED HASAN TAHER.
- MAIN CONSULTANT: CVTEC CONSULTING ENGINEERS.



- PROJECT: RESIDENTIAL BUILDING. (G+1) 14 VILLAS
- LOCATION: JABAL ALI HILLS, DUBAI.
- OWNER: MS. ABDULLA ALI ABDULLA AL SHARHAN.
- MAIN CONSULTANT: NEXT ENGINEERING CONSULTANT.
- CONTRACTOR : LOFT CONTRACTING.



- PROJECT: TOWER (G+22+R)
- LOCATION: SPORT CITY, DUBAI.
- CLIENT: MEC.
- MAIN CONSULTANT: DUBCO.



GRANITO ART

BUILDING MATERIAL TRADING LTD