

# Business & Insurance Professionals Summit 2022

Medicare / Employee Benefits / Ethics

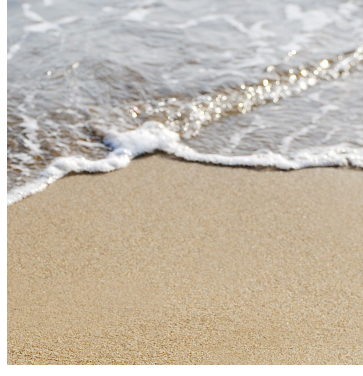

## Attendees Registratoin & AGENDA

South Padre Island, Texas - Marriott Courtyard

*September 8 & 9, 2022*

**What You Get!**

**Membership Has Its Rewards!**

**Accommodations Marriott Courtyard South Padre Island**

**Sunset Bay Cruise**



- An exciting getaway Luau Style
- 5 FREE CE HOURS (members only)
- Sunset Bay Cruise
- Welcome Cocktail Reception
- Live Entertainment
- Lunch & Post Summit Food & Drinks
- Meet Top Carriers & Agencies
- SPI Fireworks
- \$35 Members / \$75 Non Members

- \$35 TAHU/NAHU Members *(Summit Meals)*
- CE's - TAHU/NAHU MEMBERS - FREE
- \$75 Non Members Includes Summit & CE's Hours
- *New Members who join during the Summit will get the reduced price of \$35 for the Summit and \$50 off of their NAHU Dues*
- *Enroll in STAHU and enjoy all of the perks of our upcoming evnets as an offical member\**
- *\*You must pay an anual membership*

The Courtyard is an all **SUITES** hotel!  
6700 Padre Boulevard 956-433-0590

Free Parking  
Vallet \$25 / Bonvoy Members \$15

Ocean Front Hotel Next to Claytons - Largest Beach Bar in Texas  
On Site Resturant & Bar, Gift Shop, Pool

Group Reservation Line: [Click Here](#)  
King **Suite** Room \$250

Shareable - Double Bed **Suite** \$250 *(\$125 each)*

*South Padre Island is a tourist destination and hotels are expensive. One of the reasons our Summit Registraion is Heavely Discounted!*

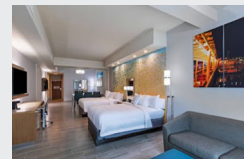

Your Summit registration includes our Sunet Bay Cruise!  
Thursday September 8th - 6:30 - 8:30 PM

Live DJ & it's a BYOB - *yep, you heard that right - (NO GLASS BOTTLES)*  
*Limited to 85 attendees - a \$150 value - FREE*

Breakaway Cruise Line - 33384 State Park Rd 100 - SPI  
*Drinks & Food will be available at the Courtyard after the Cruise*

[www.stahu.org](http://www.stahu.org)



# AGENDA

MARRIOTT COURTYARD - SPI

**Thursday 9/8/22**

Sunset Bay Cruise - Breakway Cruise

Post Sunset Bay Cruise Happy Hour

**STAHU 2022**

**Business & Insurance**

**Professionals Summit**

*Medicare / Employee Benefits / Ethics*

**South Padre Island - TX**

**September 8 & 9, 2022**

**Friday 9/9/22**

Registration Open / Booths Open 9:00 AM

Welcome Announcements 9:45 AM

CE Class #1 - Joe Brining 10:10AM

Taking the Bill by the Horns

Sponsors 1 & 2 11:00 AM

CE Class #2 - Cliff Stubbs / Medicare,  
What to Know & Were Afraid to Ask 11:10 AM

Lunch / Entertainment / Vendor Visits NOON

Sponsor 3 & 4 1:30 PM

CE Class #3 - Misty Baker 1:40 PM

CE Class #4 2:30 PM

Sponsors 5, 6, & 7 3:20 PM

Break with Vendors 3:30PM

CE Class #5 3:50 PM

Raffle / Wrap Up 4:40 PM

Post Summit Mixer 5:30 PM -

Happy Hour and Heavy Hors d'oeuvres 8:00 PM

Fireworks from SPI 9:15 PM

*Agenda - subject to change*

# SOUTH PADRE ISLAND TEXAS

2022 STAHU Summit



## Registration Form

Name: \_\_\_\_\_

Phone: Office (\_\_\_\_) \_\_\_\_\_ - \_\_\_\_\_ Cell (\_\_\_\_) \_\_\_\_\_ - \_\_\_\_\_

Email: \_\_\_\_\_

Address: \_\_\_\_\_

City \_\_\_\_\_ State \_\_\_\_\_ Zip Code \_\_\_\_\_

### Check all that you will attending

\_\_\_\_\_ **\$35 Summit Member** *Covers the cost of meals & all activities*

\_\_\_\_\_ **\$75 Summit Non Member** *Covers the cost of CE's, meals & all activities*

\_\_\_\_\_ **\$0 \*SPI Sunset Bay Cruise** \_\_\_\_\_ **# Attending** *(please add if you are bringing a guest)*

Paying by check *Please print this page and mail this form and your check to the address below listed in San Juan. [You may also scan and email to: elopezjr2005@yahoo.com](mailto:elopezjr2005@yahoo.com)*

Register online: [www.stahu-events.org](http://www.stahu-events.org)

*\*Plase Note:  
The Sunset Bay Cruise is limited to the first 85 registered. You are not guaranteed a spot if you sign up late*

Make checks payable to STAHU.

**South Texas Association of Health Underwriters**  
**c/o Ernesto Lopez – Treasurer**  
**P.O. Box 2214**  
**San Juan, TX 78589**

**Contact Information below:**  
**email: [elopezjr2005@yahoo.com](mailto:elopezjr2005@yahoo.com)**  
**Phone #: 956-533-0177**

### Credit card payment.

Charge my credit card \$ \_\_\_\_\_ *Please note there is a processing fee of 3.25% on all credit card transactions.*

Cardholder Name: \_\_\_\_\_

Credit Card # \_\_\_\_\_ Expiration Date: \_\_\_\_\_ Val. Code \_\_\_\_\_

Cardholder Address: \_\_\_\_\_ City/State: \_\_\_\_\_ Zip \_\_\_\_\_

Check one:  Visa  MasterCard  American Express

Signature: \_\_\_\_\_ Date: \_\_\_\_\_