Harvard Blues
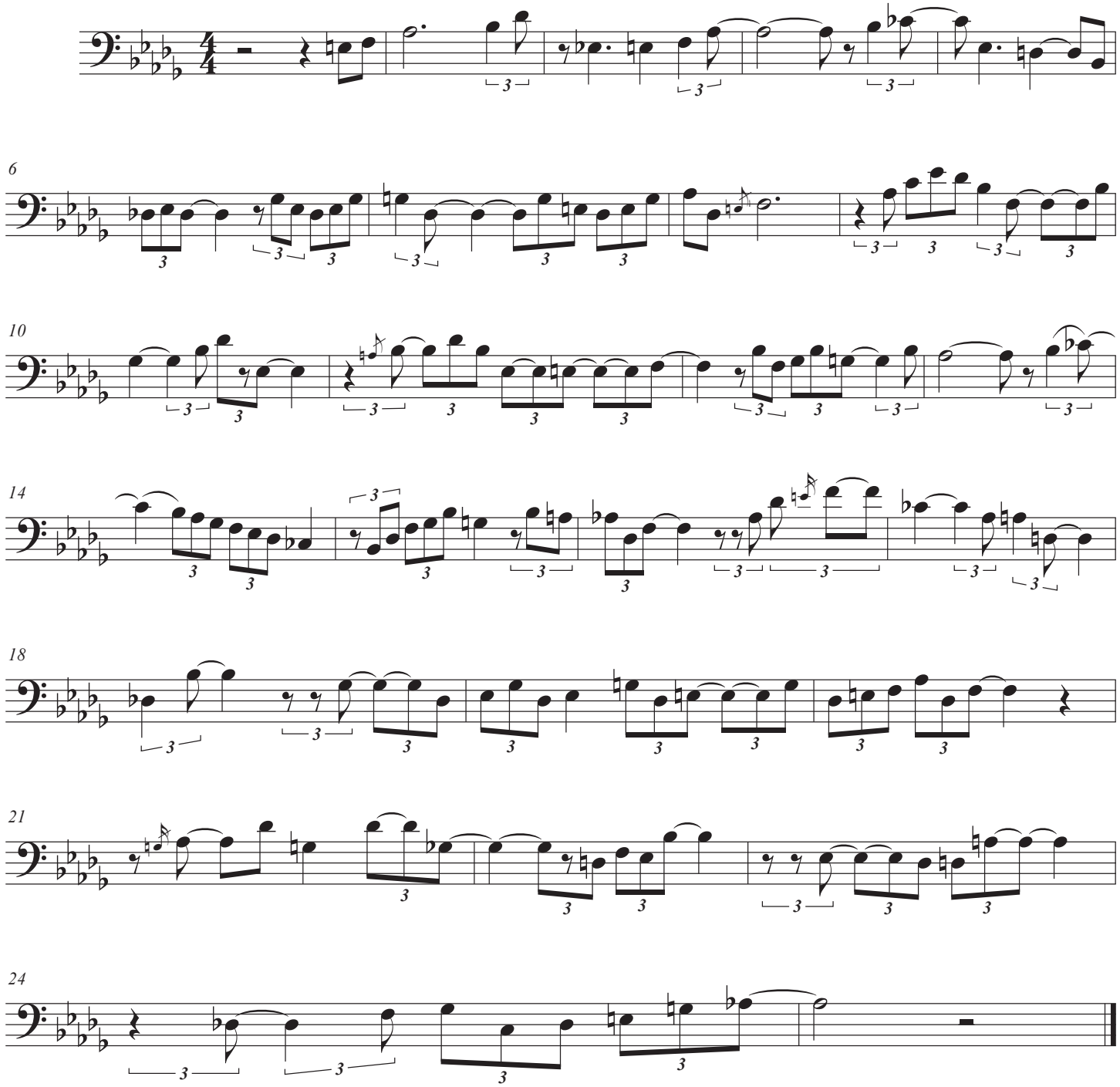
Don Byas
(transcribed by
Eric Millstein)