One-Handed Scale Exercises

Practice in all major and minor keys.
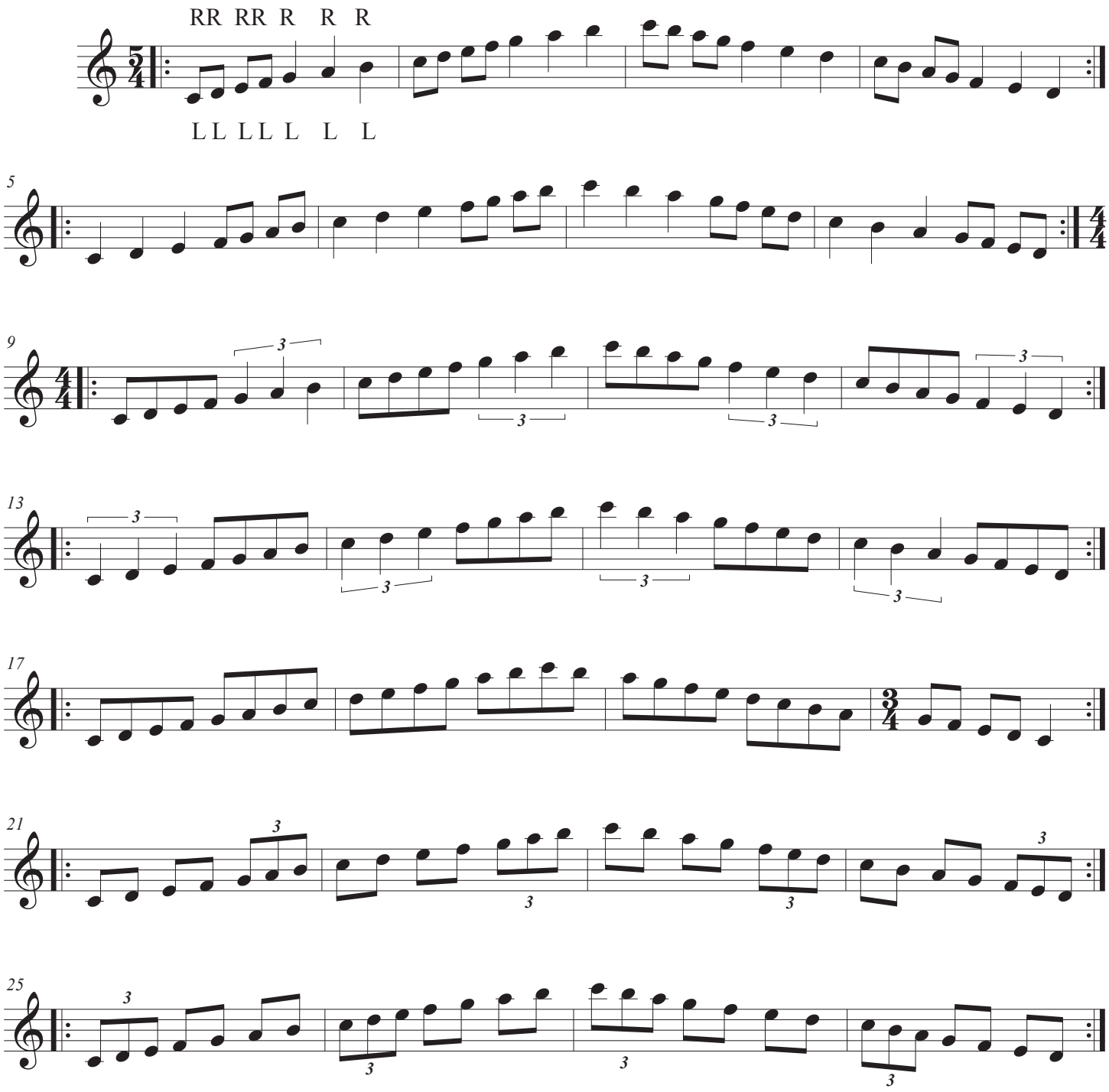
Eric Millstein