

SECTION B - B

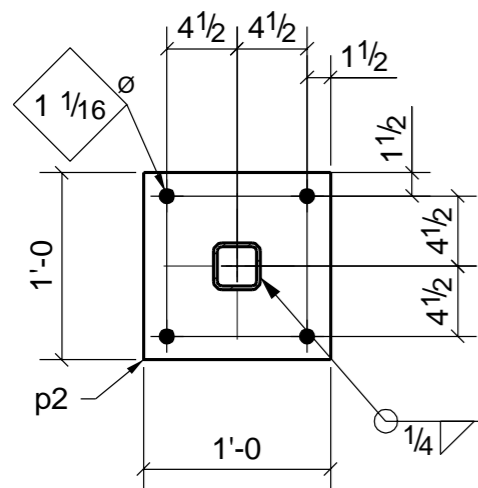

SECTION A - A

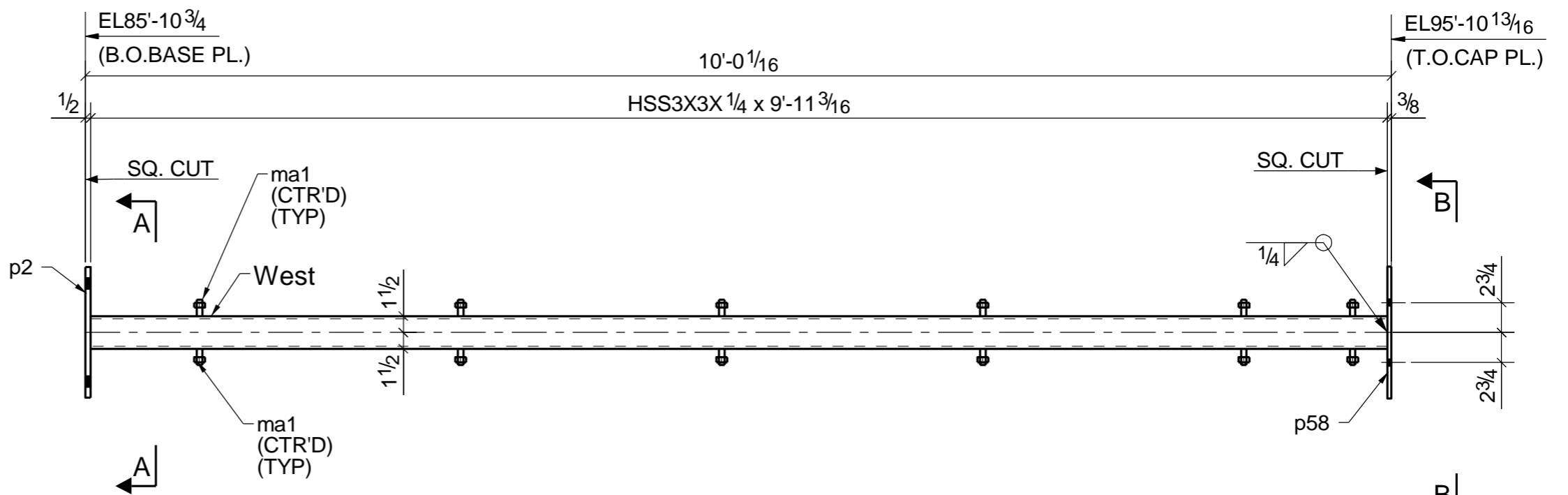

ONE ~ COLUMN ~ C5
(ONE@E1)

APPROVAL AUTHORITY :-
VERIFICATION OF DIMENSIONS, DETAILS, etc. IS REQUESTED WHERE INDICATED. IF EACH VERIFICATION IS NOT NOTED OTHERWISE IT WILL BE ASSUMED TO BE CORRECT AS SHOWN.

BILL OF MATERIAL				
QTY	PCS MRK	MATERIALS	LENGTH	REMARKS
1	C5	COLUMN		
1	C5	HSS3X3X1/4	9'-11 3/16"	
12	ma1	1/2Ø STUD BOLT	0'-1 1/2"	(A108)
1	p2	PL1/2"X12"	1'-0"	
1	p58	PL3/8"X6 1/2"	1'-0 1/8"	
		FIELD BOLTS		

BILL OF MATERIAL				
QTY	PCS MRK	MATERIALS	LENGTH	REMARKS

FOR APPROVAL ONLY	
SHOP NOTES	
ALL STEEL SHALL BE A36 FY=36Ksi(U.N.O)	
ALL WIDE FLANGE SHALL BE A992 FY=50Ksi(U.N.O)	
ALL HSS SHALL BE A500 GR-B FY=46Ksi(U.N.O)	
ALL PIPE SHALL BE A53 GR-B FY=35Ksi(U.N.O)	
ALL HEADED STUD SHALL BE ASTM A108.	
ALL HEADED & THREADED STUD SHALL BE AUTO WELDED	

ARCHITECT:- C.J. Light Associates		DESIGN ENGG:- Harold Larson Structural Design	
04/17/17	B	Revised As Per Approval Comment.	
DATE	NO.	REVISION/DESCRIPTION	
CLEAN :- SSSPC-SP3		PRIMER :- STD SHOP	
HOLES U.N.O. :- 13/16Ø		ELECTRODE :- E70XX	
PROJ NO:- XXX		PROJECT :- GABRIEL RESIDENCE	
107 Shorecliff Road Newport Beach•		California • 92625	
DETAILS OF :-		COLUMN	
DETAILER	CHECKER	FOR APPROVAL	FOR CONST.
MDF	SLF	DATE:03/06/17	DATE:
SHEET #			△
C5			B