

Technique Exercises for Intermediate Clarinetists

for Intermediate Clarinet Players

The exercise is written in 4/4 time and consists of seven staves of music. The first staff begins with a treble clef and a 4/4 time signature. The melody starts on a middle C and moves through various intervals, including half and quarter notes, with some chromaticism. A large slur covers the first two staves. The third staff begins at measure 9 and features a series of eighth-note patterns, each grouped with a slur. The fourth staff (measures 13-16) continues with similar eighth-note patterns, including a *sim.* marking. The fifth staff (measures 17-20) also features eighth-note patterns with a *sim.* marking. The sixth staff (measures 21-24) continues the eighth-note patterns. The seventh staff (measures 25-28) concludes the exercise with eighth-note patterns. The final staff (measures 29-32) concludes the exercise with eighth-note patterns.

Technique Exercises for Intermediate Clarinetists

2
33

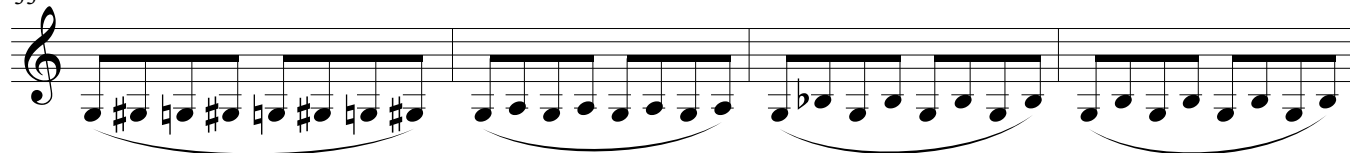

37

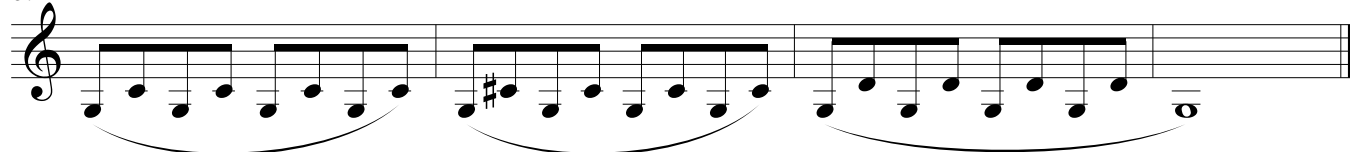

41

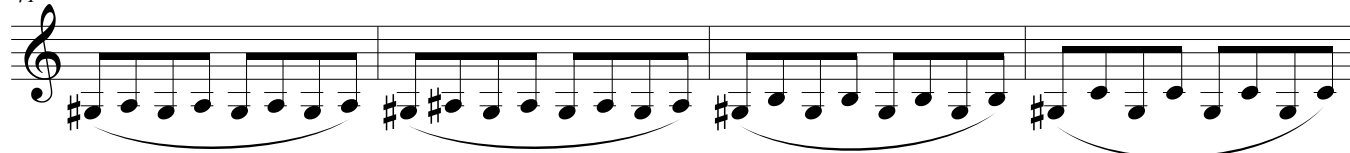

45

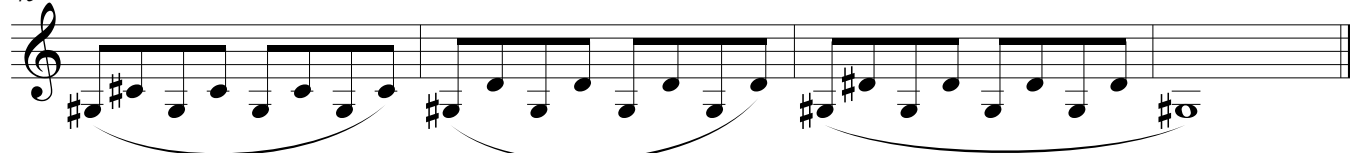

49

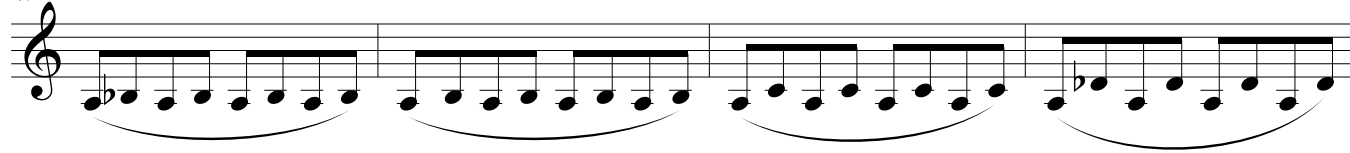

53

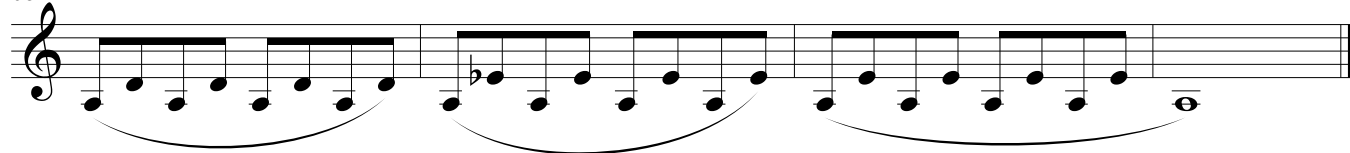

57

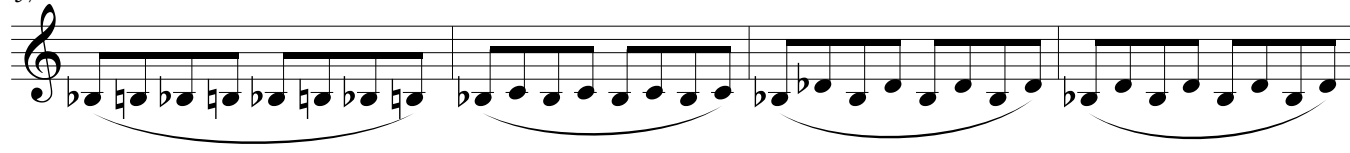

61

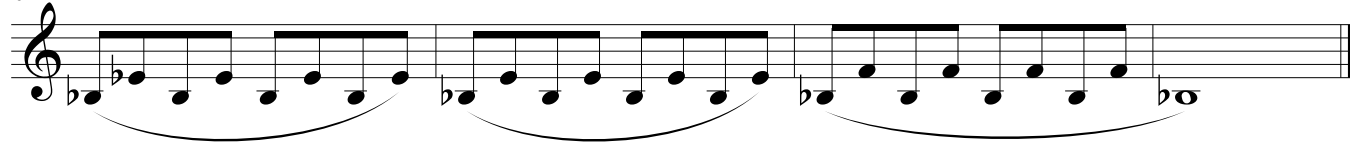

65

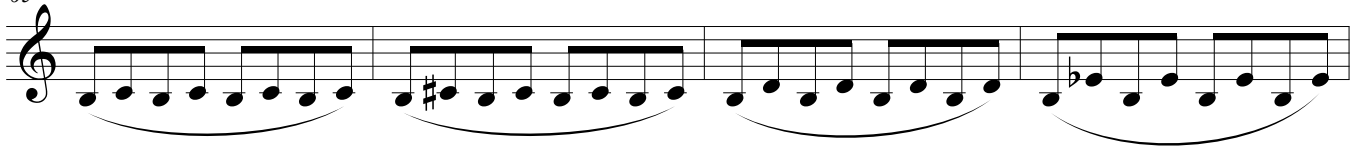

69

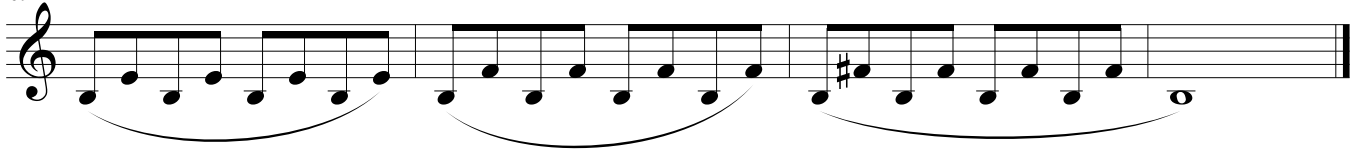

73

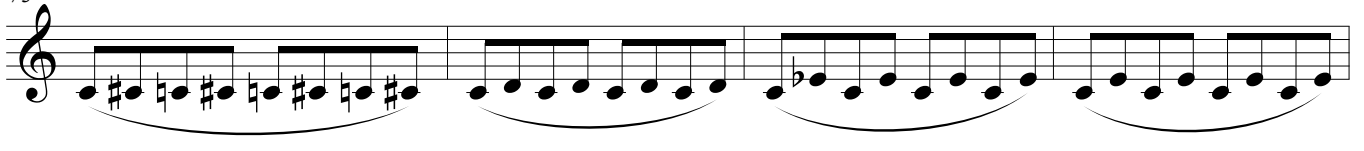

77

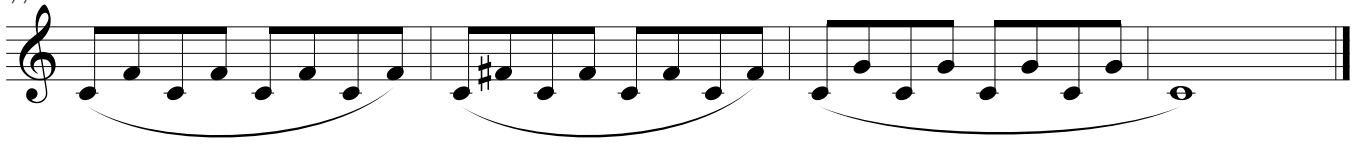

81

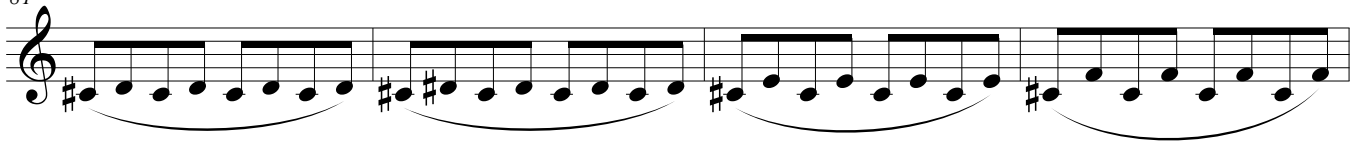

85

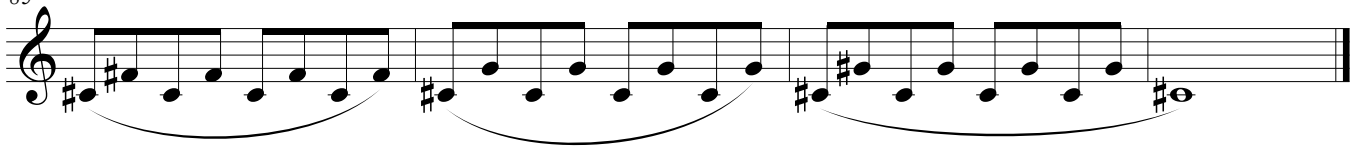

89

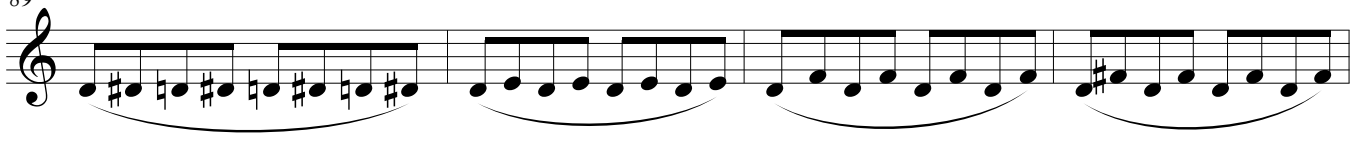

93

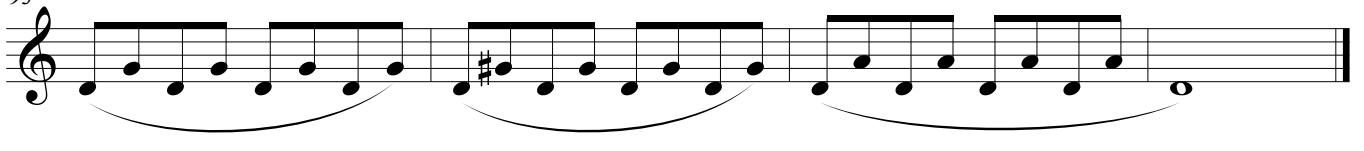

Technique Exercises for Intermediate Clarinetists

4
97

101

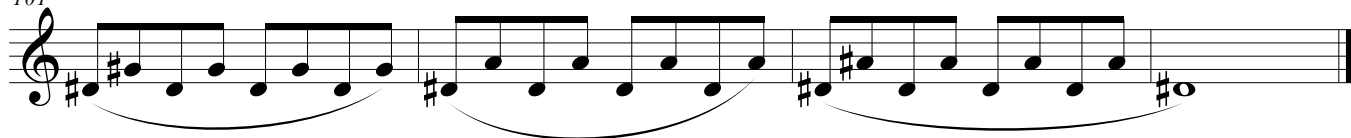

105

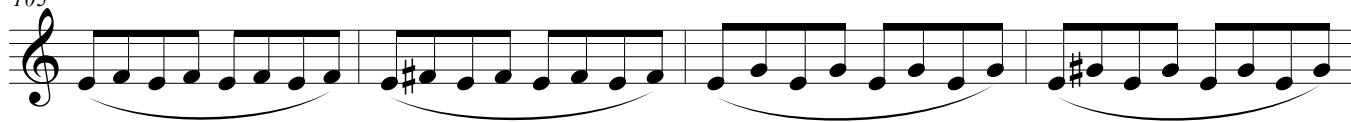

109

113

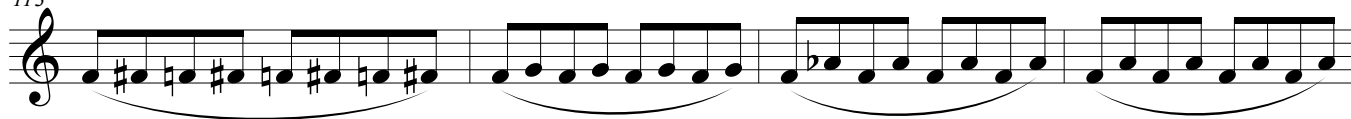

117

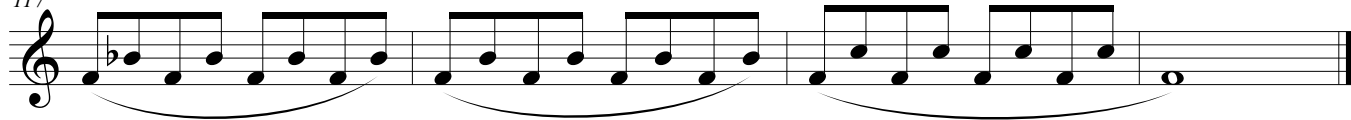

121

125

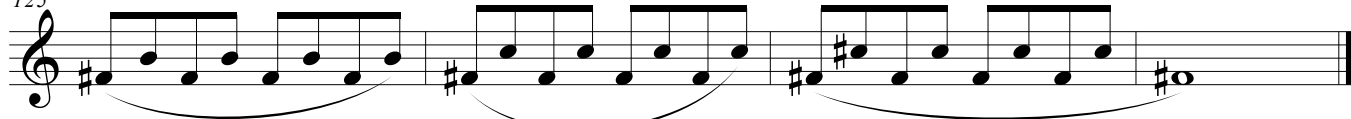

129

133

137

141

145

149

153

157

Technique Exercises for Intermediate Clarinetists

6

161

165

169

173

177

181

185

189

Technique Exercises for Intermediate Clarinetists

193

197

201

205

209

213

217

221

Technique Exercises for Intermediate Clarinetists

8

225

229

233

237

241

245

249

253

257

261

265

269