

About Us

Our Story News Careers Board of Trustees



OUR MISSION

Palm Springs Art Museum creates transformative experiences that expand our understanding of ourselves and the world.

Palm Springs Art Museum has a wide-reaching and growing permanent collection of over 12,000 objects rooted in modern and contemporary art, architecture, and design that has developed from our unique history, culture, and place. The museum's collection, exhibition, and education programs connect the public with art and ideas that serve and adapt with the dynamic and growing community that calls Palm Springs home—as well as new generations of visitors who continue to make the area a destination for rejuvenation, entertainment, and cultural excursion.

The museum is committed to harnessing the rich legacy, diverse creative opportunities, and philanthropic support that is shaping our museum's future and make an impact upon the evolving cultural landscape of our region.

Every community in the United States owes its existence and vitality to people from around the world. Some were brought here against their will, some were drawn here in hope of a better life, and some have lived on this land for more generations than can be counted. Recognition of the many layers of our history is critical to building mutual respect and connection across all barriers of heritage and differences.

Palm Springs Art Museum respectfully acknowledges the ancestral homelands of the Agua Caliente Band of Cahuilla Indians and the other sovereign Indian Nations of Southern California. We recognize their ongoing cultural and spiritual connection to this land—past, present, and future.

Our Story

Palm Springs Art Museum was founded in 1938 as the **Palm Springs Desert Museum** at La Plaza in downtown Palm Springs. Natural science exhibits, Cahuilla Indian artifacts, and hiking excursions dominated the institution's programming.

The museum moved several times within the downtown Palm Springs area before building its first permanent structure in 1958, located on the southwest corner of Tahquitz-McCallum Way and Indian Ave. Over the years, fine art gained a greater measure of focus.

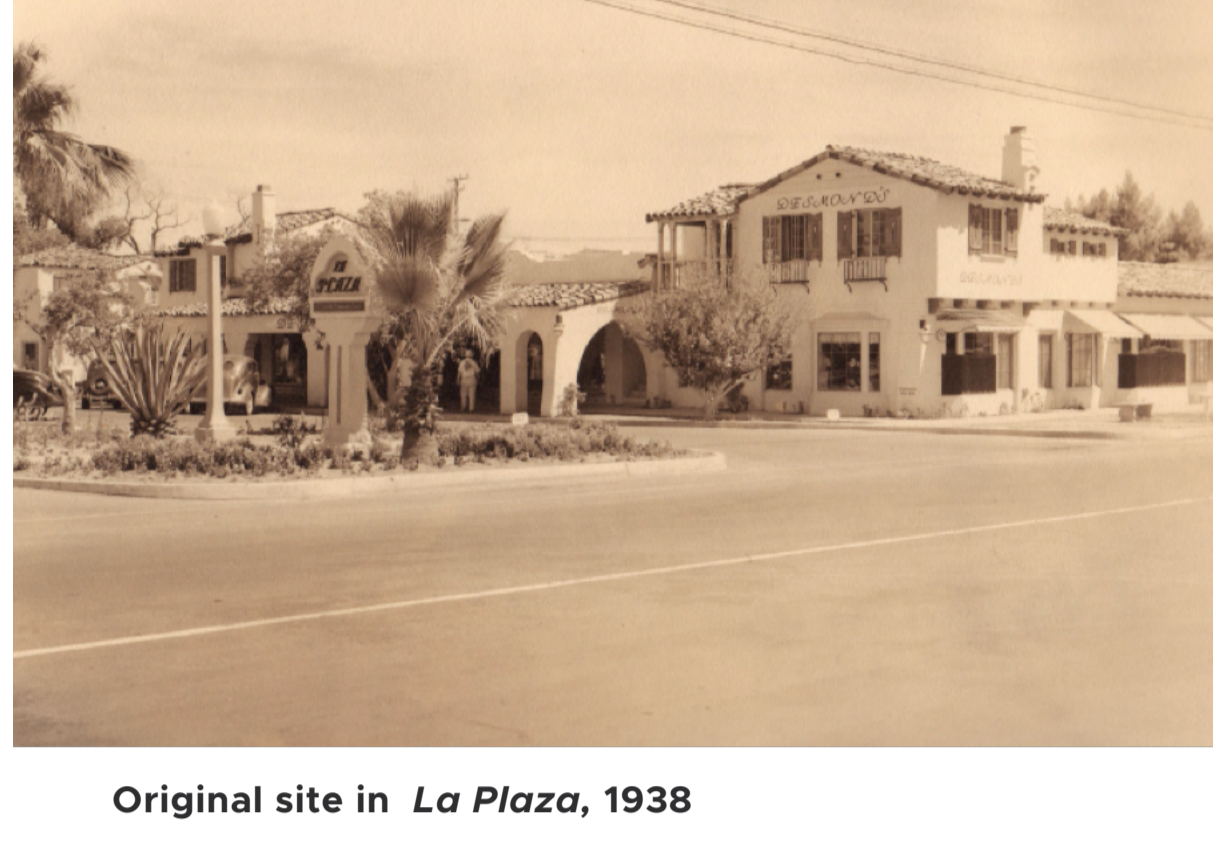

Original site in *La Plaza*, 1938



Palm Springs Desert Museum first Board Members, 1958



Palm Springs Desert Museum exhibition, Tahquitz location, 1960s

The 1960's were a busy time for the museum. Executive Director **Frederick Sleight** arrived on the scene in 1965 with a vision of making the museum "the prime cultural center of the desert." **Alice Sleight** founded the docent program that same year. As programming grew, so did attendance.

One of the most impressive exhibitions was a 1964 show of paintings by Hans Burkhardt, a Swiss artist widely credited for bringing Abstract Expressionism from New York to Los Angeles.

By the late 60's it was evident the 10,000 square foot building was quickly becoming too small. In 1974, architect **E. Stewart Williams** was commissioned to design the current building for the museum. Further growth resulted in the construction of the *Doris and Walter N. Marks Administration Building* and the 1996 completion of the *Steve Chase Wing* and the Education Center.



Museum director Frederick Sleight (left) and Walter Marks (right) review the model of the new Palm Springs Desert Museum (finished 1976).



Leonore Annenberg (with shovel) at the groundbreaking for the Museum Way building, early 1974



E. Stewart Williams on the construction site of the Palm Springs Desert Museum, 1974



Aerial view of construction in process at Museum Drive, 1970s



Palm Springs Desert Museum opening crowd, 1976

Major renovations, and even bigger donations of art, transformed the institution, which also sharpened its programming with nationally significant exhibitions. In April 2004, the Board of Trustees decided to shift the museum's focus from a multi-disciplinary museum to a world-class art museum with a vibrant theater program.

In evaluating the current strengths and directions of the museum, it became clear that the art collections were growing and that the art audience was expanding – primarily in the areas of architecture, photography, and contemporary glass.

A study of the area's other institutions also brought a realization that there were other established organizations providing exhibitions in the natural sciences.

One year later, in April 2005, the museum officially changed its name from *Palm Springs Desert Museum* to *Palm Springs Art Museum* to reflect its emphasis on the visual and performing arts.

The museum remains committed to serving as an innovative community cultural center, and expanding its exhibitions, programs, and services in the visual and performing arts.



Changing of the name, 2005



Palm Springs Art Museum in Palm Desert, 2017

In 2012, the museum opened a satellite exhibition and education space in Palm Desert. It features an architecturally distinctive building named *The Galen* that presents ongoing and temporary exhibitions of internationally important art and is surrounded by the *Faye Sarkowsky Sculpture Garden* that features significant sculpture works surrounded by beautifully landscaped gardens.



Palm Springs Art Museum, Architecture and Design Center, Edwards Harris Pavilion, 2017

In 2011, the museum purchased the *Santa Fe Federal Savings & Loan* building designed by **E. Stewart Williams** in 1960. Located in downtown Palm Springs, it was reopened as the *Palm Springs Art Museum Architecture and Design Center, Edwards Harris Pavilion* in 2014.

This hub of the museum's exploration of architecture and design features related exhibitions and educational programs.

The collection also includes *Frey House II*, the historically significant residence in Palm Springs that architect **Albert Frey** designed for himself in 1963 and bequeathed to the museum upon his death in 1998.



Palm Springs Art Museum today, 2018.

Accredited by the American Association of Museums, the *Palm Springs Art Museum* has 28 galleries, two sculpture gardens, four classrooms, a resource center, an artists center, five storage vaults, a 85-seat lecture hall, a 433-seat theater, a 1,000 square-foot store, and a popular local bistro.

MORE TO SEE

See our locations →

Stay up to date with the museum

Enter Your Email Address



Visit

Palm Springs Art Museum
101 Museum Drive
Palm Springs, CA 92262
760-322-4800

Palm Springs Art Museum Architecture and Design Center
300 S. Palm Canyon Drive
Palm Springs, CA 92262
760-423-5260

Palm Springs Art Museum in Palm Desert
72-567 Highway 111
Palm Desert, CA 92260
760-346-5600

ART

Exhibitions
Online Exhibitions
Collection

JOIN & GIVE

Membership
Donate
Volunteer
Corporate Sponsors

LEARN

Adults
Teens
School Tours

ABOUT US

Our Story
News
Careers
Board of Trustees

EVENTS

Programs
Fundraisers
Classes & Workshops
Performances
Events by Interests