

Spring 2025

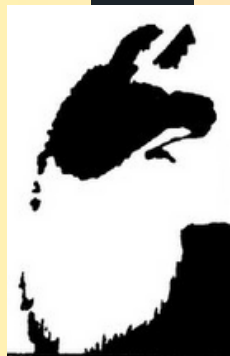

# MICHIGAN LLAMA ASSOCIATION LLAMA LIVING

Hear  
what all  
the  
*humming*  
is  
about...



June 2025  
Volume 28 Issue 2



[www.michiganllama.org](http://www.michiganllama.org)

# TABLE OF CONTENTS

## ADMINISTRATION

---

<b>Editor's Note</b> <i>by Madeline Krawciw</i>	<u>3</u>
<b>Current MLA Board</b>	<u>4</u>
<b>Upcoming Events</b>	<u>5</u>
<b>Scholarship Information</b>	<u>6</u>



<b>Hobo Hootenanny 2025</b>	<b>8</b>
<b>Mid Michigan Llama Show</b>	<b>10</b>
<b>Appendix A - Hobo Results</b>	<b>18</b>
<b>Appendix B - Mid Mich Results</b>	<b>26</b>
<b>Appendix C- Meeting Minutes March - May</b>	<b>33</b>



## LLAMA LIVING

---

<b>MLA Shows</b>	<b>11</b>
<b>Llama Health - Prepare for the heat</b>	<u>12</u>



<b>Picking the perfect cut</b>	<b>14</b>
--------------------------------	-----------

# LETTER FROM THE EDITOR

Readers,

Thank you for your time and dedication to the Michigan Lama Association.

My name is Madeline Krawciw and I am responsible for the Spring 2025 Newsletter. My journey with llamas began in 2013, and I continue to learn and grow as a owner and handler. I am a full-time masters student expected to graduate April of 2026.

I am forever grateful to the Michigan Lama Association and its' members for introducing me to showing llamas. I will continue to support the MLA, and I hope you enjoy the newsletter! Please feel free to email me any thoughts, concerns, and ideas for the future!

*Madeline Krawciw*



Lazy Acres Kai (now sold)



Gracie winning dirtiest llama, Hobo 2024





**Board Member Elections in  
Nov. All but 3 board member  
positions are available.**

Spring 2025

## MICHIGAN LAMA ASSOCIATION BOARD MEMBERS & MORE

### **President**

Amy Bowling  
(231)-527-5303

### **Vice President**

Jessica Bain

### **Secretary**

Madeline Krawciw  
mad4pepper@gmail.com

### **Treasurer**

Carmen Hartwig  
231-357-6999

### **Board Member**

Corky DeBois

### **Board Member**

Lloyd Lash  
517-467-2709

### **Board Member**

Amanda Prince

### **Board Member**

Bob Douglas

### **Past Member**

Robert Minto

### **Youth Representative**

Open

### **Hobo Hootenanny Llama Show**

Carmen Hartwig & HHH Team

### **Mid-Michigan Llama Show**

Zane Hardy & Mid-Michigan Team

### **Lamafest**

Amy Bowling & Lamafest Team

.....

### **Committee Chairpersons Membership**

Carmen Hartwig

### **Youth Committee**

None

### **Spring Fund Raiser**

Annette Aldrich

### **MLA Scholarship**

Corky DuBois, Jessica Bain

### **Marketing**

Renee' Hobbins,

### **WebMaster**

Amy Bowling

### **Social Media & Communications**

### **Wool Committee**

Nel Vickers  
231-675-7893



## UPCOMING EVENTS

**May 3-4, 2025  
Heartland Llama Show**

**May 10-11, 2025  
Mid Michigan Llama Show**

**May 9-11, 2025  
Southeast Llama Judging Clinic**

**May 24-25, 2025  
School's Out Llama Show**

**June 5-6, 2025  
Iowa Llama Jackpot**

**June 7-8  
Allen County Llama Show**

**June 20-22, 2025  
Glacier Classic Llama Show**

**July 1, 2025  
MLA Scholarship Deadline**

**July 19-21, 2025  
Ohio State Fair**

**August 1-3, 2025  
Indiana State Fair**

**August 30-31, 2025  
Lamafest  
Venue Change**

## IMPORTANT DATES

**July 1, 2025  
MLA Scholarship Deadline**

**November 2025  
Annual Meeting**



# 2024 Scholarship Recipients

## Awardee: Alexandra Prince

Alexandra has been involved with llamas for 10 years. She began her journey with llamas in 2014 when she was 8 years old with her local 4-H program. She attended a few sanctioned shows while in 4-H, and she became an ALSA member in 2016 and an ILR member in 2018. She also became a member of HLAA, MLA, and ORVLA. She also enjoys participating in a variety of public relation events with her llamas including parades, visiting nursing homes, festivals, and church functions. She enjoys sharing her love and passion for her llamas with others.



Alexandra graduated from high school after the first semester of her senior year with a technical honors diploma and began taking a few classes at Ivy Tech Community College to get ahead on her college education. She is currently taking pre-requisite classes at Ivy Tech Community College, and she will be applying to several local radiology programs this year. She looks forward to continuing to show llamas while she is in college, and also into adulthood.

---

# 2024 Scholarship Recipients



## Awardee: Madeline Krawciw

Madeline has been involved with llamas since she was 11 years old, starting with a young male llama they still have today.

She graduated in April 2024 with her Bachelor's of Science in Psychology and Behavioral Neuroscience. During that time, she completed a honors thesis on llama cria weights. She went on to begin a Master's in Public Health (MPH) and is expected to graduate April of 2026

# 2025 Scholarship Information

2025 Scholarship Applications are due July 1<sup>st</sup>, 2025. All information is available on the website, <https://michiganllama.org/>

Please be prepared to provide letters of recommendations, academic transcripts, and answer a couple of essay questions.

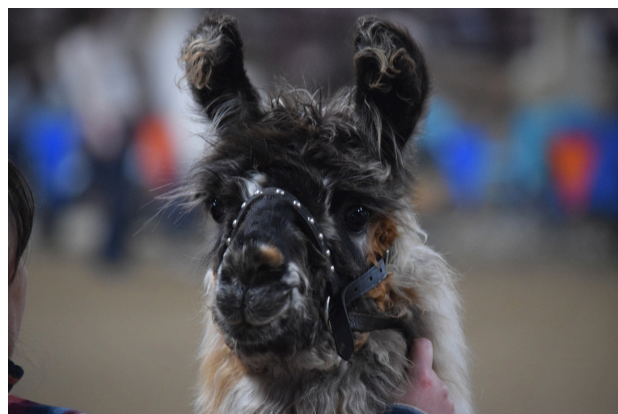



# Hillsdale Hobo Hootenanny

## Highlights, 2025

We experienced an incredible turnout of 105 animals at this year's Hillsdale Hobo Hootenanny on April 12, 2025. We returned to our previous venue in Hillsdale, Michigan, and enjoyed a wonderful day filled with pleasant weather, great company, and excellent llamas. The judges included Katie Mazac (Halter), Mike Haumschild (Performance), and Joy Bishop (Performance).



NLFC La Clara May  
Grand Champion



LUA ShowStopper's Silver Mist  
Reserve Champion



WPLF Jasper  
Reserve Champion



REC Dirty Shirley  
2<sup>nd</sup> Place



Cassanova's Instigator  
Reserve Champion Masters Performance



RocketMan RTC  
Reserve Champion Showman





# Hillsdale Hobo Hootenanny Highlights, 2025

See Appendix A for full results



**Best of Show Female:**  
LUA Showstopper's Lilac  
Lloyd & Tami Lash



**Best of Show Male:**  
Sijama Hoku  
Scott & Micaela Parrish



**Overall Showmanship &  
Overall Performance  
Champion:**  
Double K Jasmine  
Megan Fruits



# Mid Michigan Results, 2025

We had a beautiful Michigan weekend, with 70 degree weather and a turnout of over 90 animals. We appreciate each exhibitor and family that came to the show and supported us.

Special thanks to Tim Smith for providing gates, and to the show crew: Jessica Bain, Madeline Krawciw, Zane Hardy, and Amy Bowling for all of their hard work.



Jade Lehman  
Grand Champion



Kennedy Ruhl and Cassanova's  
Instigator, Reserve Champions



Zephyr - 1<sup>st</sup> Place Juvenile



Amanda O & her llama, Nick



Ella White & RocketMan RTC  
Ribbons!



Argentine Aryton  
Grand Champion

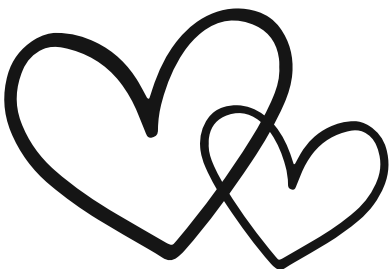



# Lamafest 2025

## AUGUST 30-31, ADRIAN MICHIGAN

Important Updates for Lamafest This Year!

This year, there are significant changes for Lamafest. We will no longer be utilizing the Michigan State University Pavilion due to location costs. **Instead**, we will host at the Lenawee County Fairgrounds in Adrian, Michigan.

- We will still have vendors, so be sure to mark your calendars for exciting llama merchandise.
- We will also host another silent auction.

Stay tuned for more updates, and look out for form releases in the upcoming months. Judges should be finalized soon!

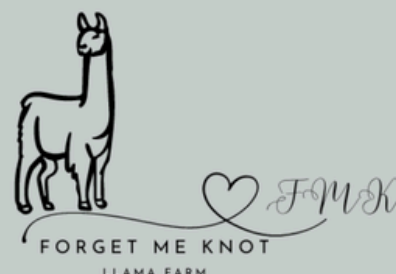

# Prepare for the Spring Rise

Jessica Bain, DVM

Now that the temperature in Michigan is increasing and spring is around the corner, llamas, alpacas, and their owners are emerging from under the cover of barns, straw bedding and blankets. Another critter is emerging as well – intestinal parasites. Warm weather and moisture create the perfect environment for hatching of parasite eggs in manure piles and maturation of larvae to infective stages.

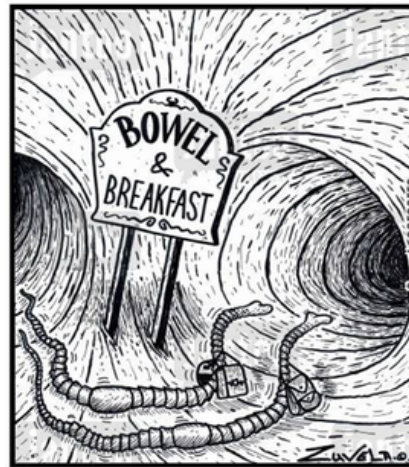

Camelids are notorious for hiding signs of disease until there is a significant problem. Screening our llamas and alpacas for signs of a high parasite burden is beneficial to identifying problems early.

One method of screening is called the **Five Point Check**. This involves checking five different areas on the camelid for potential signs of parasitism and only takes about one minute.

**1) Eyes** – perform a FAMACHA score. This test assesses the conjunctiva of the eye for signs of anemia by comparing the color to a FAMACHA score card. *Haemonchus contortus* or barberpole worm is often called “the silent killer” because it can cause anemia in camelids. Anemia can be the only sign of parasitism by *H. contortus*.



A FAMACHA score should be performed using the cover, push, pull, pop method. Simply pulling down the eyelid often shows a paler score than the true assessment would show. A score of 1 and 2 out of 5 is considered ideal. Anemia would be considered at a score of 4 or 5 out of 5. You can learn more about performing a FAMACHA score correctly at [wormx.info](http://wormx.info)



**2) Jaw** – assess the lower aspect of the jaw for a fluctuant to soft swelling. It would be symmetrical and often sits between the two jaw bones. This is an indicator of low protein. Protein helps retain fluid within the blood vessels. When parasites consume our animals' protein, it leads to pooling of fluid in gravity dependent places such as the lower jaw, brisket, and prepuce.

# Prepare for the Spring Rise

Jessica Bain, DVM

**3) Body** – conduct a body condition score of your llama or alpaca. This is best assessed by placing your hand over the spine just behind the withers. The spine should create a 90 degree angle between your thumb and index finger. If it is wider, your animal is over-conditioned and if it is narrower, your animal is under-conditioned. An underconditioned animal may be suffering from parasitism.

**4) Diarrhea** – does your llama or alpaca have diarrhea? Normal camelid stool should be formed into individual pellets sometimes with a tip at one end. Diarrhea could range from clumped balls of pellets to soft cow-patties to watery stool.

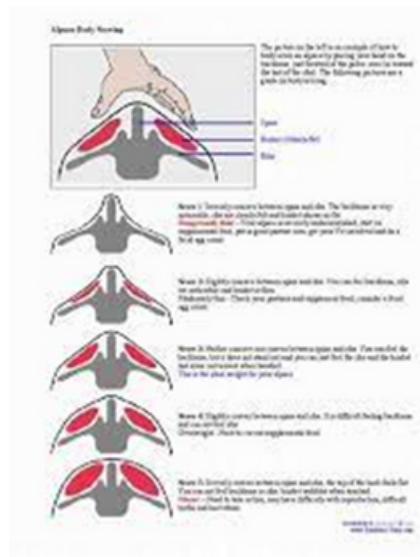

**5) Fleece** – this can be more difficult to assess in camelids, but evidence of dull or brittle fiber, poor fiber regrowth after shearing or “wool break” where the fleece is lost at the level of the skin, could be evidence of parasitism.

Keep in mind that these indicators do not diagnose a parasite problem. For example, there are multiple conditions that can cause weight loss. If multiple points on the Five Point Check indicate that parasites may be a problem, then it would be wise to assess that animal further by having a fecal egg count performed.

In Michigan, it is recommended to screen your llamas and alpacas every 3-4 weeks during “ideal parasite weather,” or when it is warm and wet. Extreme heat and dry weather decrease survivability of parasites on your pastures. In addition, freezing temperatures destroy many of the eggs and larvae in manure packs. Consequently, parasite screening can be performed less frequently during these seasons.



# The Shear Necessities: Picking the Perfect Llama Cut



## Picking the Perfect Cut

Spring is here! With the temperatures increasing, shearing season is upon us in order to keep our camelids cool and comfortable. Every year we get the question “What kind of cut should my llama get?”

**Barrel Cut****Also Known As: Mid Body Shear**

Barrel cuts are common for younger animals and for animals that are being shown. It opens up that space around their belly to keep them cool, and gives them a 'cleaner' look. Barrel cuts also allow you to better accentuate the animal for show.



This is also a nice cut for older animals, as it opens up that belly area while leaving enough fiber for protection when the temperatures began to go down.



## Open-Hip Cut Also Known As: Lion Cut

Open Hip cuts, also called a Lion Cut, is a common cut where you shear the mid section and down the llamas hips.



This is a great cut for show animals with heavy fiber and intact males.



**Argentine Cut**  
**Also Known As: Partial Body,**  
**Open Shoulder**

Barrel cuts are common for younger animals and for animals that are being shown. It opens up that space around their belly to keep them cool, and gives them a 'cleaner' look. Barrel cuts also allow you to better accentuate the animal for show.



This is also a nice cut for older animals, as it opens up that belly area while leaving enough fiber for protection when the temperatures began to go down.



## Full Body Cut

Full body cuts are essential every 2-3 years in medium to heavy wool animals. Other fiber types need full body as well, but it is at the discretion of the owner based on the animal itself. Preventing hotspots is essential and this is a good way to do that.



This is also a nice cut for heavy wool animals for the summer that gives them a great deal of relief, especially pregnant females.



# Hillsdale Hobo Hootenanny

## Results, 2025 (ALSA)

### Junior Showmanship (Total Shown: 6)

1. Saxton (ILR# 290536) - Handler: Ada Bishop
2. LHC Girl's Best Friend (ILR# 299817) - Handler: Paige Wiser
3. CVL Persian Dymond (ILR# 287938) - Handler: Evelyn Asmus
4. FEH El Jefe (ILR# 294231) - Handler: Jade Lehman
5. LHC Lasso (ILR# 293157) - Handler: Penelope Dragoo
6. Quail Ridge Peppermint Twist (ILR# 289056) - Handler: Kohen Ault

### Intermediate Showmanship (Total Shown: 7)

1. LUA ShowStopper's Blue Violet (ILR# 293332) - Handler: Delaynie Rumsey
2. LUA Sebastian's Cru (ILR# 293335) - Handler: Evelyn Matthews
3. PVL Layna (ILR# 290790) - Handler: Evalyn Elder
4. LHC Smoke Show (ILR# 297416) - Handler: Olivia Puetz
5. Squires Show Stock Allure (ILR# 298189) - Handler: Victoria Wozniak
6. France (ILR# 291913) - Handler: Kade Lund
7. LHC Blue Bandit (ILR# 297415) - Handler: Corey Wiser

### Senior Showmanship (Total Shown: 4)

1. Genabella's Tryton (ILR# 283978) - Handler: Megan Prince
2. LHC Bobbi (ILR# 297411) - Handler: Chloe Zerr
3. 4L&M Merlot's Ego (ILR# 293483) - Handler: Alexandra Prince
4. Cherry Twist (ILR# 279141) - Handler: Kylan Buskirk

### Adult Showmanship (Total Shown: 12)

1. Double K Jasmine (ILR# 290217) - Handler: Megan Fruits
2. RocketMan RTC (ILR# 293564) - Handler: Ella White
3. Cassanova's Instigator (ILR# 295410) - Handler: Kennedy Ruhl
4. OTS Mary's Midnight Maserati (ILR# 293083) - Handler: Katie Ruhl
5. Starr Crunch (ILR# 289311) - Handler: Megan Bixler

6. LUA ShowStopper's Jr (ILR# 293381) - Handler: Diego Camacho
7. Sijama Toby Rhae (ILR# 297614) - Handler: Scott Parish
8. LUA Happy Ever After (ILR# 292357) - Handler: Diego Camacho

### Youth Obstacle Division

#### Junior Youth Obstacle (Total Shown: 7)

1. FEH El Jefe (ILR# 294231) - Handler: Jade Lehman
2. Saxton (ILR# 290536) - Handler: Ada Bishop
3. Solid Rock's Billy The Great (ILR# 292442) - Handler: Fred Kunkel
4. LHC Lasso (ILR# 293157) - Handler: Penelope Dragoo
5. LHC Girl's Best Friend (ILR# 299817) - Handler: Paige Wiser
6. CVL Persian Dymond (ILR# 287938) - Handler: Evelyn Asmus
7. Quail Ridge Peppermint Twist (ILR# 289056) - Handler: Kohen Ault

#### Intermediate Youth Obstacle (Total Shown: 7)

1. LUA Sebastian's Cru (ILR# 293335) - Handler: Evelyn Matthews
2. LUA ShowStopper's Blue Violet (ILR# 293332) - Handler: Delaynie Rumsey
3. PVL Layna (ILR# 290790) - Handler: Evalyn Elder
4. LHC Smoke Show (ILR# 297416) - Handler: Olivia Puetz
5. France (ILR# 291913) - Handler: Kade Lund
6. LHC Blue Bandit (ILR# 297415) - Handler: Corey Wiser
7. Squires Show Stock Allure (ILR# 298189) - Handler: Victoria Wozniak

#### Senior Youth Obstacle (Total Shown: 4)

1. Genabella's Tryton (ILR# 283978) - Handler: Megan Prince
2. LHC Bobbi (ILR# 297411) - Handler: Chloe Zerr
3. Cherry Twist (ILR# 279141) - Handler: Kylan Buskirk
4. 4L&M Merlot's Ego (ILR# 293483) - Handler: Alexandra Prince

# Hillsdale Hobo Hootenanny

## Results, 2025 (ALSA)

### Youth Public Relations Division

#### Junior Youth Public Relations (Total Shown: 7)

1. FEH El Jefe (ILR# 294231) - Handler: Jade Lehman
2. Saxton (ILR# 290536) - Handler: Ada Bishop
3. Solid Rock's Billy The Great (ILR# 292442) - Handler: Fred Kunkel
4. LHC Girl's Best Friend (ILR# 299817) - Handler: Paige Wiser
5. LHC Lasso (ILR# 293157) - Handler: Penelope Dragoo
6. Quail Ridge Peppermint Twist (ILR# 289056) - Handler: Kohen Ault
7. CVL Persian Dymond (ILR# 287938) - Handler: Evelyn Asmus

#### Intermediate Youth Public Relations (Total Shown: 7)

1. LUA Sebastian's Cru (ILR# 293335) - Handler: Evelyn Matthews
2. LUA ShowStopper's Blue Violet (ILR# 293332) - Handler: Delaynie Rumsey
3. PVL Layna (ILR# 290790) - Handler: Evalyn Elder
4. LHC Blue Bandit (ILR# 297415) - Handler: Corey Wiser
5. France (ILR# 291913) - Handler: Kade Lund
6. LHC Smoke Show (ILR# 297416) - Handler: Olivia Puetz
7. Squires Show Stock Allure (ILR# 298189) - Handler: Victoria Wozniak

#### Senior Youth Public Relations (Total Shown: 4)

1. Genabella's Tryton (ILR# 283978) - Handler: Megan Prince
2. 4L&M Merlot's Ego (ILR# 293483) - Handler: Alexandra Prince
3. LHC Bobbi (ILR# 297411) - Handler: Chloe Zerr
4. Cherry Twist (ILR# 279141) - Handler: Kylan Buskirk

### Youth Pack Division

#### Junior Youth Pack (Total Shown: 6)

1. Saxton (ILR# 290536) - Handler: Ada Bishop
2. FEH El Jefe (ILR# 294231) - Handler: Jade Lehman

3. Solid Rock's Billy The Great (ILR# 292442) - Handler: Fred Kunkel
4. LHC Girl's Best Friend (ILR# 299817) - Handler: Paige Wiser
5. LHC Lasso (ILR# 293157) - Handler: Penelope Dragoo
6. CVL Persian Dymond (ILR# 287938) - Handler: Evelyn Asmus

#### Intermediate Youth Pack (Total Shown: 7)

1. LUA Sebastian's Cru (ILR# 293335) - Handler: Evelyn Matthews
2. PVL Layna (ILR# 290790) - Handler: Evalyn Elder
3. LUA ShowStopper's Blue Violet (ILR# 293332) - Handler: Delaynie Rumsey
4. LHC Blue Bandit (ILR# 297415) - Handler: Corey Wiser
5. France (ILR# 291913) - Handler: Kade Lund
6. LHC Smoke Show (ILR# 297416) - Handler: Olivia Puetz
7. Squires Show Stock Allure (ILR# 298189) - Handler: Victoria Wozniak

#### Senior Youth Pack (Total Shown: 3)

1. 4L&M Merlot's Ego (ILR# 293483) - Handler: Alexandra Prince
2. Genabella's Tryton (ILR# 283978) - Handler: Megan Prince
3. LHC Bobbi (ILR# 297411) - Handler: Chloe Zerr

### Advanced Classes

#### Advanced Obstacle (Number Shown: 16)

1. OTS Mary's Midnight Maserati (ILR# 293083) - Owner: Amanda Prince
2. KDI O-So-Sweet Magnolia (ILR# 296804) - Owner: Becci Kunkel
3. RocketMan RTC (ILR# 293564) - Owner: Ella White
4. Solid Rock's Moonbeam (ILR# 293852) - Owner: Pam Young
5. NWLF Noah (ILR# 290139) - Owner: Amanda Olzewski
6. LUA ShowStopper's Jr (ILR# 293381) - Owner: Diego Camacho
7. FEH Monkey See, Monkey Do (ILR# 294369) - Owner: Denise Fehrenbach



# Hillsdale Hobo Hootenanny

## Results, 2025 (ALSA)

3. Ringo Starr's Rigby (ILR# 289912) - Owner: Amanda Prince

### Masters Public Relations (Number Shown: 3)

1. Double K Jasmine (ILR# 290217) - Owner: Megan Fruits
2. Ringo Starr's Rigby (ILR# 289912) - Owner: Amanda Prince
3. Cassanova's Instigator (ILR# 295410) - Owner: Kennedy Ruhl

### Masters Pack (Number Shown: 3)

1. Double K Jasmine (ILR# 290217) - Owner: Megan Fruits
2. Ringo Starr's Rigby (ILR# 289912) - Owner: Amanda Prince
3. Cassanova's Instigator (ILR# 295410) - Owner: Kennedy Ruhl

### Performance Champions

#### Youth Performance Champions

- **Junior Grand Champion:** FEH El Jefe (ILR# 294231) - Handler: Jade Lehman
- **Junior Reserve Champion:** Saxton (ILR# 290536) - Handler: Ada Bishop
- **Intermediate Grand Champion:** LUA Sebastian's Cru (ILR# 293335) - Handler: Evelyn Matthews
- **Intermediate Reserve Champion:** LUA ShowStopper's Blue Violet (ILR# 293332) - Handler: Delaynie Rumsey
- **Senior Grand Champion:** Genabella's Tryton (ILR# 283978) - Handler: Megan Prince
- **Senior Reserve Champion:** 4L&M Merlot's Ego (ILR# 293483) - Handler: Alexandra Prince

#### Advanced Performance Champions

- **Grand Champion:** KDI O-So-Sweet Magnolia (ILR# 296804) - Owner: Becci Kunkel
- **Reserve Champion:** Solid Rock's Moonbeam (ILR# 293852) - Owner: Pam Young

#### Novice Performance Champions

- **Grand Champion:** LUA Happy's Amore (ILR# 293145) - Owner: Diego Camacho
- **Reserve Champion:** LUA ShowStopper's Faithfully (ILR# 298598) - Owner: Lloyd & Tami Lash

### Masters Performance Champions

- **Grand Champion:** Double K Jasmine (ILR# 290217) - Owner: Megan Fruits
- **Reserve Champion:** Cassanova's Instigator (ILR# 295410) - Owner: Kennedy Ruhl

### Suri Female Division

#### Juvenile Suri Female (Total Shown: 4)

1. LUA ShowStopper's SherlynAnn (ILR# 299300) - Owner: Lloyd & Tami Lash
2. KDI Goldibelle (ILR# 299270) - Owner: Becci Kunkel
3. LHC Girl's Best Friend (ILR# 299817) - Owner: Marilyn Nenni
4. FMK Proclaims Contessa (ILR# 300055) - Owner: Madeline Krawciw

#### Yearling Suri Female (Total Shown: 2)

1. LUA ShowStopper's Hallelujah (ILR# 298691) - Owner: Lloyd & Tami Lash
2. GHLC Flawless Guinness Brew (ILR# 298169) - Owner: Scott & Micaela Parish

#### Two-Year-Old Suri Female (Total Shown: 1)

1. LHC Bobbi (ILR# 297411) - Owner: Marilyn Nenni

#### Adult Suri Female (Total Shown: 2)

1. LUA ShowStopper's Blue Violet (ILR# 293332) - Owner: Lloyd & Tami Lash
2. Annie Oakley AP (ILR# 296661) - Owner: Scott & Micaela Parish

#### Grand Champion Suri Female (Total in Division: 9)

- **Grand Champion:** LUA ShowStopper's SherlynAnn (ILR# 299300) - Owner: Lloyd & Tami Lash
- **Reserve Champion:** KDI Goldibelle (ILR# 299270) - Owner: Becci Kunkel
- 3rd: LUA ShowStopper's Blue Violet (ILR# 293332) - Owner: Lloyd & Tami Lash
- 4th: Annie Oakley AP (ILR# 296661) - Owner: Scott & Micaela Parish
- 5th: LHC Bobbi (ILR# 297411) - Owner: Marilyn Nenni
- 6th: LUA ShowStopper's Hallelujah (ILR# 298691) - Owner: Lloyd & Tami Lash
- 7th: GHLC Flawless Guinness Brew (ILR# 298169) - Owner: Scott & Micaela Parish

# Hillsdale Hobo Hootenanny

## Results, 2025 (ALSA)

8. Brook's Creek Jewel (ILR# 288013) - Owner: Karen Hall

### Advanced Public Relations (Number Shown: 15)

1. LUA Happy Ever After (ILR# 292357) - Owner: Diego Camacho
2. KDI O-So-Sweet Magnolia (ILR# 296804) - Owner: Becci Kunkel
3. OTS Mary's Midnight Maserati (ILR# 293083) - Owner: Amanda Prince
4. Solid Rock's Moonbeam (ILR# 293852) - Owner: Pam Young
5. LUA ShowStopper's Tiara (ILR# 297108) - Owner: Lloyd & Tami Lash
6. NWLF Noah (ILR# 290139) - Owner: Amanda Olzewski
7. LUA ShowStopper's Jr (ILR# 293381) - Owner: Diego Camacho

### Advanced Pack (Number Shown: 14)

1. Solid Rock's Moonbeam (ILR# 293852) - Owner: Pam Young
2. Brook's Creek Jewel (ILR# 288013) - Owner: Karen Hall
3. KDI O-So-Sweet Magnolia (ILR# 296804) - Owner: Becci Kunkel
4. Kipton's Niklaus HAFF (ILR# 293139) - Owner: Amanda Olzewski
5. RocketMan RTC (ILR# 293564) - Owner: Ella White
6. FEH Monkey See, Monkey Do (ILR# 294369) - Owner: Denise Fehrenbach
7. LUA ShowStopper's Jr (ILR# 293381) - Owner: Diego Camacho
8. LUA ShowStopper's Tiara (ILR# 297108) - Owner: Lloyd & Tami Lash

### Novice Classes

#### Novice Obstacle (Number Shown: 38)

1. LUA ShowStopper's Hallelujah (ILR# 298601) - Owner: Lloyd & Tami Lash
2. LUA Happy's Amore (ILR# 293145) - Owner: Diego Camacho
3. LUA ShowStopper's Silver Mist (ILR# 298600) - Owner: Lloyd & Tami Lash
4. LUA ShowStopper's Faithfully (ILR# 298598) - Owner: Lloyd & Tami Lash
5. KDI Rascal's Miss B'Haven (ILR# 299269) - Owner: Becci Kunkel

6. FEH Mi Bellezza (ILR# 299161) - Owner: Denise Fehrenbach
7. MSF Full Throttle (ILR# 298718) - Owner: Megan Bixler
8. OTF Tenkara's Bentley (ILR# 296667) - Owner: Kelsi Matthews

### Novice Public Relations (Number Shown: 38)

1. LUA ShowStopper's Faithfully (ILR# 298598) - Owner: Lloyd & Tami Lash
2. LUA Happy's Amore (ILR# 293145) - Owner: Diego Camacho
3. BC Stueben's Stormy Skye (ILR# 292126) - Owner: Diego Camacho
4. KDI Rascal's Miss B'Haven (ILR# 299269) - Owner: Becci Kunkel
5. LUA ShowStopper's Hallelujah (ILR# 298601) - Owner: Lloyd & Tami Lash
6. LUA ShowStopper's Silver Mist (ILR# 298600) - Owner: Lloyd & Tami Lash
7. Stone Crest's Phantom (ILR# 291918) - Owner: Amanda Olzewski
8. Amarezza Di Petaloso (ILR# 298413) - Owner: Madeline Krawciw

### Novice Pack (Number Shown: 34)

1. MSF Full Throttle (ILR# 298718) - Owner: Megan Bixler
2. LUA Happy's Amore (ILR# 293145) - Owner: Diego Camacho
3. LUA ShowStopper's Faithfully (ILR# 298598) - Owner: Lloyd & Tami Lash
4. BC Stueben's Stormy Skye (ILR# 292126) - Owner: Diego Camacho
5. LUA ShowStopper's Hallelujah (ILR# 298601) - Owner: Lloyd & Tami Lash
6. FEH Darrell (ILR# 296943) - Owner: Denise Fehrenbach
7. LUA ShowStopper's Silver Mist (ILR# 298600) - Owner: Lloyd & Tami Lash
8. Amarezza Di Petaloso (ILR# 298413) - Owner: Madeline Krawciw

### Masters Classes

#### Masters Obstacle (Number Shown: 3)

1. Double K Jasmine (ILR# 290217) - Owner: Megan Fruits
2. Cassanova's Instigator (ILR# 295410) - Owner: Kennedy Ruhl



# Hillsdale Hobo Hootenanny

## Results, 2025 (ALSA)

### Suri Male Division

#### Juvenile Suri Male (Total Shown: 2)

1. **Sijama Satouri** (ILR# 299048) - Owner: Scott & Micaela Parish
2. **FMK Wayrah's Zephyrr** (ILR# 300025) - Owner: Madeline Krawciw

#### Yearling Suri Male (Total Shown: 3)

1. **FMK Proclaim's Junior** (ILR# 298295) - Owner: Madeline Krawciw
2. **Vuelo RTC** (ILR# 299101) - Owner: Megan Chambless
3. **Lapel Vanquish TCF** - Owner: Megan Prince

#### Two-Year-Old Suri Male (Total Shown: 1)

1. **Phantom's Greystone** (ILR# 298661) - Owner: Lloyd & Tami Lash

#### Adult Suri Male (Total Shown: 1)

1. **FEH Pursuit of Zen** (ILR# 295627) - Owner: Amanda Olszewski

#### Grand Champion Suri Male (Total in Division: 7)

- **Grand Champion: Phantom's Greystone** (ILR# 298661) - Owner: Lloyd & Tami Lash
- **Reserve Champion: FMK Proclaim's Junior** (ILR# 298295) - Owner: Madeline Krawciw
- 3rd: **Sijama Satouri** (ILR# 299048) - Owner: Scott & Micaela Parish
- 4th: **FMK Wayrah's Zephyrr** (ILR# 300025) - Owner: Madeline Krawciw
- 5th: **FEH Pursuit of Zen** (ILR# 295627) - Owner: Amanda Olszewski

### Silky Female Division

#### Juvenile Silky Female (Total Shown: 3)

1. **NLFC Le Clara May** (ILR# 299666) - Owner: Scott & Micaela Parish
2. **LUA ShowStopper's Her Majesty** (ILR# 299295) - Owner: Lloyd & Tami Lash
3. **FEH Mi Bellezza** (ILR# 299161) - Owner: Denise Fehrenbach

#### Yearling Silky Female (Total Shown: 2)

1. **SEF Leather & Lace** (ILR# 298193) - Owner: Kelsi Matthews
2. **FEH Prom Queen** (ILR# 298415) - Owner: Denise Fehrenbach

#### Two-Year-Old Silky Female (Total Shown: 1)

1. **OTF Tenkara's Bentley** (ILR# 296667) - Owner: Kelsi Matthews

#### Adult Silky Female (Total Shown: 1)

1. **PVL Layna** (ILR# 290790) - Owner: Marilyn Nenni

#### Grand Champion Silky Female (Total in Division: 7)

- **Grand Champion: NLFC Le Clara May** (ILR# 299666) - Owner: Scott & Micaela Parish
- **Reserve Champion: LUA ShowStopper's Her Majesty** (ILR# 299295) - Owner: Lloyd & Tami Lash
- 3rd: **PVL Layna** (ILR# 290790) - Owner: Marilyn Nenni
- 4th: **OTF Tenkara's Bentley** (ILR# 296667) - Owner: Kelsi Matthews
- 5th: **SEF Leather & Lace** (ILR# 298193) - Owner: Kelsi Matthews

### Silky Male Division

#### Juvenile Silky Male (Total Shown: 4)

1. **WPLF Notro Fino** (ILR# 299491) - Owner: Jessica Bain
2. **LUA ShowStopper's Twilight** (ILR# 299723) - Owner: Lloyd & Tami Lash
3. **FEH Pursuit of Valor** (ILR# 299699) - Owner: Denise Fehrenbach
4. **Rythm & Blues** (ILR# [blank]) - Owner: Marilyn Nenni

#### Yearling Silky Male (Total Shown: 1)

1. **Novalima** (ILR# 297827) - Owner: Jessica Bain

#### Two-Year-Old Silky Male (Total Shown: 1)

1. **CNS Arlo** (ILR# 297315) - Owner: Seth & Ricki Campbell

#### Adult Silky Male (Total Shown: 2)

1. **Emperor's Kuzco** (ILR# 295296) - Owner: Megan Chambless
2. **FEH Just a Whim Away** (ILR# 295608) - Owner: Seth & Ricki Campbell

#### Grand Champion Silky Male (Total in Division: 8)

- **Grand Champion: Emperor's Kuzco** (ILR# 295296) - Owner: Megan Chambless
- **Reserve Champion: Novalima** (ILR# 297827) - Owner: Jessica Bain
- 3rd: **WPLF Notro Fino** (ILR# 299491) - Owner: Jessica Bain
- 4th: **CNS Arlo** (ILR# 297315) - Owner: Seth & Ricki Campbell

# Hillsdale Hobo Hootenanny

## Results, 2025 (ALSA)

1. FEH Here's Lookin at U Kid (ILR# 299670) - Owner: Denise Fehrenbach
2. LUA ShowStopper's Imprint (ILR# 299725) - Owner: Lloyd & Tami Lash

### Yearling Medium Wool Male (Total Shown: 2)

1. Sijama Hoku (ILR# 298127) - Owner: Scott & Micaela Parish
2. Yogui TCF (ILR# 299466) - Owner: Megan Chambless

### Two-Year-Old Medium Wool Male

(No entries)

### Adult Medium Wool Male (Total Shown: 1)

1. FEH Mazerati (ILR# M8490) - Owner: Amanda Olzewski

### Grand Champion Medium Wool Male (Total in Division: 5)

- **Grand Champion:** Sijama Hoku (ILR# 298127) - Owner: Scott & Micaela Parish
- **Reserve Champion:** Yogui TCF (ILR# 299466) - Owner: Megan Chambless
- 3rd: FEH Here's Lookin at U Kid (ILR# 299670) - Owner: Denise Fehrenbach
- 4th: LUA ShowStopper's Imprint (ILR# 299725) - Owner: Lloyd & Tami Lash
- 5th: FEH Mazerati (ILR# M8490) - Owner: Amanda Olzewski

### Heavy Wool Female Division

#### Juvenile Heavy Wool Female (Total Shown: 4)

1. LUA Shimmer's Gift (ILR# 299297) - Owner: Lloyd & Tami Lash
2. KDI Rascal's Miss'B Haven (ILR# 299269) - Owner: Becci Kunkel
3. NLFC Whisper Tall Tales (ILR# 299714) - Owner: Scott & Micaela Parish
4. WPLF Alonzo's Melody (ILR# 299799) - Owner: Jessica Bain

#### Yearling Heavy Wool Female (Total Shown: 2)

1. LUA ShowStopper's Silver Mist (ILR# 298600) - Owner: Lloyd & Tami Lash
2. WOL Navi (ILR# 298285) - Owner: Scott & Micaela Parish

#### Two-Year-Old Heavy Wool Female (Total Shown: 1)

1. KDI O-So-Sweet Magnolia (ILR# 296804) - Owner: Becci Kunkel

### Grand Champion Heavy Wool Female (Total in Division: 7)

- **Grand Champion:** LUA Shimmer's Gift (ILR# 299297) - Owner: Lloyd & Tami Lash
- **Reserve Champion:** LUA ShowStopper's Silver Mist (ILR# 298600) - Owner: Lloyd & Tami Lash
- 3rd: KDI Rascal's Miss'B Haven (ILR# 299269) - Owner: Becci Kunkel
- 4th: WOL Navi (ILR# 298285) - Owner: Scott & Micaela Parish
- 5th: KDI O-So-Sweet Magnolia (ILR# 296804) - Owner: Becci Kunkel

### Heavy Wool Male Division:

#### Juvenile Heavy Wool Male (Total Shown: 1)

1. **WPLF Jasper** (ILR# 299492) - Owner: Jessica Bain

#### Two-Year-Old Heavy Wool Male (Total Shown: 1)

1. **Morgun** (ILR# 297222) - Owner: Surratt

#### Adult Heavy Wool Male (Total Shown: 2)

1. **Hard Rock's Last Call** (ILR# 295705) - Owner: Traci Lehman
2. **NV's Pursuit of Honor** (ILR# 283213) - Owner: Denise Fehrenbach

### Grand Champion Heavy Wool Male (Total in Division: 4)

- **Grand Champion:** Hard Rock's Last Call (ILR# 295705) - Owner: Traci Lehman
- **Reserve Champion:** WPLF Jasper (ILR# 299492) - Owner: Jessica Bain
- **3rd Place:** NV's Pursuit of Honor (ILR# 283213) - Owner: Denise Fehrenbach
- **4th Place:** Morgun (ILR# 297222) - Owner: Surratt

### Non-Breeder Division

#### Yearling Non-Breeder (Total Shown: 2)

1. **MSF Full Throttle** (ILR# 298718) - Owner: Megan Bixler
2. **Starr Crunch** (ILR# 298311) - Owner: Megan Bixler

#### Two-Year-Old Non-Breeder (Total Shown: 2)

1. **FEH Darrell** (ILR# 296943) - Owner: Denise Fehrenbach
2. **LHC Blue Bandit** (ILR# 297415) - Owner: Marilyn Nenni

#### Adult Non-Breeder (Total Shown: 12)

1. **Kipton's Niklaus HAFF** (ILR# 293139) - Owner: Amanda Olzewski
2. **RocketMan RTC** (ILR# 293564) - Owner: Ella White



# Hillsdale Hobo Hootenanny

## Results, 2025 (ALSA)

- 5th: FEH Just a Whim Away (ILR# 295608) - Owner: Seth & Ricki Campbell
- 6th: LUA ShowStopper's Twilight (ILR# 299723) - Owner: Lloyd & Tami Lash

### Classic Female Division

#### Juvenile Classic Female (Total Shown: 1)

1. **FEH All In** (ILR# 299181) - Owner: Denise Fehrenbach

#### Yearling Classic Female (Total Shown: 1)

1. **BBL'MTs Kiowa** (ILR# 298971) - Owner: Denise Fehrenbach

#### Adult Classic Female (Total Shown: 1)

1. **BC Steuben's Stormy Skye** (ILR# 292126) - Owner: Diego Camacho

#### Grand Champion Classic Female (Total in Division: 3)

- **Grand Champion:** FEH All In (ILR# 299181) - Owner: Denise Fehrenbach
- **Reserve Champion:** BBL'MTs Kiowa (ILR# 298971) - Owner: Denise Fehrenbach
- **3rd Place:** BC Steuben's Stormy Skye (ILR# 292126) - Owner: Diego Camacho

### Classic Male Division

#### Yearling Classic Male (Total Shown: 1)

1. **Pitchfork Boy Friday** (ILR# 298616) - Owner: Denise Fehrenbach

#### Grand Champion Classic Male

- **Grand Champion:** Pitchfork Boy Friday (ILR# 298616) - Owner: Denise Fehrenbach

### Light Wool Female Division

#### Juvenile Light Wool Female (Total Shown: 1)

1. **LUA ShowStopper's Lilac** (ILR# 299299) - Owner: Lloyd & Tami Lash

#### Adult Light Wool Female (Total Shown: 1)

1. **OTF Notorious Peruvian Areal** (ILR# M23023) - Owner: Scott & Micaela Parish

#### Grand Champion Light Wool Female (Total in Division: 2)

- **Grand Champion:** LUA ShowStopper's Lilac (ILR# 299299) - Owner: Lloyd & Tami Lash
- **Reserve Champion:** OTF Notorious Peruvian Areal (ILR# M23023) - Owner: Scott & Micaela Parish

### Medium Wool Female Division

#### Juvenile Medium Wool Female (Total Shown: 5)

1. **LUA ShowStopper's Hope** (ILR# 297272) - Owner: Lloyd & Tami Lash
2. **REC Dirty Shirley** (ILR# 299617) - Owner: Denise Fehrenbach
3. **Bowtie's Miss Magnolia** (ILR# 300053) - Owner: Lazy Acres Llamas
4. **REC Miata** (ILR# 299614) - Owner: David Ault
5. **GFF Empress Aurora** - Owner: Ginger Burns

#### Yearling Medium Wool Female (Total Shown: 3)

1. **LUA ShowStopper's Faithfully** (ILR# 298598) - Owner: Lloyd & Tami Lash
2. **FEH Pursuit of Perfection** (ILR# 289232) - Owner: Denise Fehrenbach
3. **Squires Show Stock Allure** (ILR# 298189) - Owner: Marilyn Nenni

#### Two-Year-Old Medium Wool Female (Total Shown: 4)

1. **LUA ShowStopper's Tiara** (ILR# 297108) - Owner: Lloyd & Tami Lash
2. **Sijama Toby Rhae** (ILR# 297614) - Owner: Scott & Micaela Parish
3. **Moose Hills Moana** (ILR# 296776) - Owner: Pam Young
4. **FEH Honor's 21st Century Fox** (ILR# 296562) - Owner: Denise Fehrenbach

#### Adult Medium Wool Female (Total Shown: 2)

1. **FEH Monkey See, Monkey Do** (ILR# 294369) - Owner: Denise Fehrenbach
2. **Pistachio Aurora** (ILR# 293073) - Owner: David Ault

#### Grand Champion Medium Wool Female (Total in Division: 15)

- **Grand Champion:** LUA ShowStopper's Tiara (ILR# 297108) - Owner: Lloyd & Tami Lash
- **Reserve Champion:** Sijama Toby Rhae (ILR# 297614) - Owner: Scott & Micaela Parish
- 3rd: Moose Hills Moana (ILR# 296776) - Owner: Pam Young
- 4th: FEH Monkey See, Monkey Do (ILR# 294369) - Owner: Denise Fehrenbach
- 5th: Pistachio Aurora (ILR# 293073) - Owner: David Ault

### Medium Wool Male Division

#### Juvenile Medium Wool Male (Total Shown: 2)

# Hillsdale Hobo Hootenanny

## Results, 2025 (ALSA)

3. **LUA ShowStopper's Jr** (ILR# 293321) -  
Owner: Diego Camacho
4. **OTS Mary's Midnight Mazerati** (ILR#  
293321) - Owner: Amanda Prince
5. **FEH El Jefe** (ILR# 293321) - Owner: Traci  
Lehman
6. **LUA Happy Ever After** (ILR# 2293257) -  
Owner: Diego Camacho

### Grand Champion Non-Breeder (Total in Division: 16)

- **Grand Champion: Kipton's Niklaus**  
**HAFF** (ILR# 293139) - Owner: Amanda  
Olzewski
- **Reserve Champion: MSF Full Throttle**  
(ILR# 298718) - Owner: Megan Bixler
- **3<sup>rd</sup> Place: RocketMan RTC** (ILR# 293564)  
- Owner: Ella White
- **4<sup>th</sup> Place: Starr Crunch** (ILR# 298311) -  
Owner: Megan Bixler
- **5<sup>th</sup> Place: FEH Darrell** (ILR# 296943) -  
Owner: Denise Fehrenbach
- **6<sup>th</sup> Place: LHC Blue Bandit** (ILR# 297415)  
- Owner: Marilyn Nenni

### Produce of Dam

#### Total Entries: 4

1. **JA Bravado's Bold Expectation** (ILR#  
287949) - Owner: Lloyd & Tami Lash
  - Produce #1: LUA ShowStopper's  
Tiara
  - Produce #2: LUA ShowStopper's  
Blue Violet
2. **LUA The Hand of Hope** (ILR# 291127) -  
Owner: Lloyd & Tami Lash
  - Produce #1: LUA ShowStopper's  
Silver Mist
  - Produce #2: LUA ShowStopper's  
Faithfully
3. **MGF Kondor's Argentine Notra Dame**  
(ILR# 287576) - Owner: Jessica Bain
  - Produce #1: WPLF Notro Fino
  - Produce #2: Novalima
4. **Sijami Talr** (ILR# 291243) - Owner: Scott  
& Micaela Parish
  - Produce #1: *Not listed*
  - Produce #2: *Not listed*

### 1st Place

- **Sire:** MSF Show Stopper (ILR# 289713) -  
Owner: Lloyd & Tami Lash

### Best of Show Female

- **Winner:** LUA ShowStopper Lilac

### Best of Show Male

- **Winner:** Sijama Hoku

### Get of Sire

Total Shown in Class: 1



# Mid Michigan Results, 2025

## Junior Showmanship (4 shown)

1st: *FEH El Jefe* — ILR "294231", shown by Jade Lehman  
 2nd: *CVL Persian Dymond* — ILR "287938", shown by Evelyn Asmus  
 3rd: *LHC Girl's Best Friend* — ILR "299817", shown by Paige Wiser  
 4th: *SHAG Sassy Lassie* — ILR "283601", shown by Jolie Gehen

## Intermediate Showmanship (5 shown)

1st: *LUA ShowStopper's Blue Violet* — ILR "293332", shown by Lloyd or Tami Lash  
 2nd: *LUA Sebastian's Cru* — ILR "293335", shown by Evelyn Matthews  
 3rd: *Louisville Slugger* — ILR "294583", shown by Vivan Wiggins  
 4th: *LHC Londyn Blu* — ILR "298787", shown by Wesley Gehen  
 5th: *France* — ILR "291913", shown by Kade Lund

## Senior Showmanship (7 shown)

1st: *LHC Alotta Dots* — ILR "297358", shown by Vivian McKinney  
 2nd: *Genabella's Tryton* — ILR "283978", shown by Megan Prince  
 3rd: *LHC Bobbi Blu* — ILR "297411", shown by Sophie Hulens  
 4th: *Maria Rita* — ILR "292419", shown by Amelia Wiggins  
 5th: *LHC Lavender Blue* — ILR "297412", shown by Sofia Seager  
 6th: *4L&M Merlot's Ego* — ILR "293483", shown by Alexandra Prince  
 7th: *LHC Storm King* — ILR "294934", shown by Chloe Zerr

## Adult Showmanship (8 shown)

1st: *LUA ShowStopper's Jr* — ILR "293381", shown by Diego Camacho  
 2nd: *Double K Jasmine* — ILR "290217", shown by Megan Fruits  
 3rd: *Cassanova's Instigator* — ILR "295410",

shown by Kennedy Ruhl

4th: *OTS Mary's Midnight Maserati* — ILR "293083", shown by Katie Ruhl

5th: *WPLF Jasper* — ILR "299492", shown by Jessica Bain

6th: *Kipton's Niklaus HAFF* — ILR "293139", shown by Amanda Olszewski

7th: *LUA Happy Ever After* — ILR "292357", shown by Ray Camacho

8th: *SF Chip N Dale* — ILR "295031", shown by Michelle Stevens

## Suri Division

### Juvenile Female (2 shown)

1st: *LUA Gloriously Happy* (299721)  
 2nd: *FMK Proclaim's Contessa* (300055)

### Yearling Female (2 shown)

1st: *LUA ShowStopper's Hallelujah* (298601)  
 2nd: *LHC Londyn Blu* (298787)

### Two Year Old Female (2 shown)

1st: *LHC Bobbi Blu* (297411)  
 2nd: *LHC Lavender Blue* (297412)

### Adult Female (1 shown)

1st: *LUA ShowStopper's Blue Violet* (293332)

### Grand Champion: LHC Bobbi Blu (297411)

**Reserve Champion:** *LUA ShowStopper's Blue Violet* (293332)

### Juvenile Male (2 shown)

1st: *FMK Wayrah's Zephyrr* (300025)  
 2nd: *LHC Painted Platinum* (299811)

### Yearling Male (3 shown)

1st: *FMK Proclaim's Junior* (298295)  
 2nd: *Vuelo TCF* (299101)  
 3rd: *LHC Spot the Difference* (298785)

### Two Year Old Male (1 shown)

1st: *Phantom's Greystone* (298661)

### Adult Male (1 shown)

1st: *FEH Pursuit of Zen* (295627)

### Grand Champion: Phantom's Greystone (298661)

**Reserve Champion:** *FMK Proclaim's Junior* (298295)

# Mid Michigan Results, 2025

## Silky Division

### Juvenile Female (5 shown)

- 1st: *LHC Girl's Best Friend* (299817)  
 2nd: *LUA ShowStopper's Her Majesty* (299295)  
 3rd: *FEH Mi Bellezza* (299161)  
 4th: *LHC Painted Speckles* (299813)  
 5th: *SF Queen of Hearts* (299936)

### Yearling Female (2 shown)

- 1st: *LUA ShowStopper's SherylAnn* (299300)  
 2nd: *LUA ShowStopper's Black Beauty* (298596)

### Two Year Old Female (2 shown)

- 1st: *SEF Leather & Lace* (298193)  
 2nd: *OTF Tenkara's Bentley* (296667)

### Adult Female (1 shown)

- 1st: *SSFL Rose Gold* (296566)

**Grand Champion:** *LHC Girl's Best Friend* (299817)

**Reserve Champion:** *SEF Leather & Lace* (298193)

### Juvenile Male (3 shown)

- 1st: *FEH Pursuit of Valor* (299699)  
 2nd: *SF Bartholomew's Royal Fortune* (299934)  
 3rd: *WPLF Notro Fino* (299491)

### Yearling Male (1 shown)

- 1st: *Lapel Vanquish TCF* (3000093)

### Two Year Old Male (1 shown)

- 1st: *Novalima* (297827)

### Adult Male (2 shown)

- 1st: *Emperors Kuzco* (295296)  
 2nd: *LHC Storm King* (294934)

**Grand Champion:** *FEH Pursuit of Valor* (299699)

**Reserve Champion:** *Novalima* (297827)

## Classic Division

### Yearling Female (2 shown)

- 1st: *FEH All In* (299181)  
 2nd: *BBLMT's Kiowa*

### Adult Female (1 shown)

- 1st: *BC Steuben's Stormy Skye* (292126)

**Grand Champion:** *BC Steuben's Stormy Skye* (292126)

**Reserve Champion:** *FEH All In* (299181)

### Yearling Male (1 shown)

- 1st: *Pitchfork Boy Friday* (298616)

**Grand Champion Classic Male:** *Pitchfork Boy Friday* (298616)

## Light Wool Division

### Juvenile Female (1 shown)

- 1st: *LUA ShowStopper's Victory* (299726)

### Yearling Female (1 shown)

- 1st: *LUA ShowStopper's Lilac* (299299)

**Grand Champion:** *LUA ShowStopper's Lilac* (299299)

**Reserve Champion:** *LUA ShowStopper's Victory* (299726)

## Medium Wool Division

### Juvenile Female (5 shown)

- 1st: *LUA ShowStopper's Hope* (299722)  
 2nd: *Ollendick Farms Camry* (299864)

### Yearling Female (3 shown)

- 1st: *Squires Show Stock Allure* (298189)  
 2nd: *LUA ShowStopper's Faithfully* (298598)  
 3rd: *REC Dirty Shirley* (299617)

### Two Year Old Female (4 shown)

- 1st: *LUA ShowStopper's Tiara* (297108)  
 2nd: *LHC Alotta Dots* (297358)

### Adult Female (2 shown)

- 1st: *Double K Jasmine* (290217)  
 2nd: *FEH Monkey See, Monkey Do* (294369)

**Grand Champion:** *LUA ShowStopper's Tiara* (297108)

**Reserve Champion:** *Squires Show Stock Allure* (298189)

### Juvenile Male (2 shown)

- 1st: *FEH Here's Lookin at U Kid* (299670)  
 2nd: *SF Jitterbug* (299933)



# Mid Michigan Results, 2025

## Yearling Male (2 shown)

1st: *Yogui TCF* (299466)  
2nd: *WYN Armani* (299006)

## Adult Male (1 shown)

1st: *SF Chip N Dale* (295031)

**Grand Champion:** *SF Chip N Dale* (295031)

**Reserve Champion:** *FEH Here's Lookin at U Kid* (299670)

## Heavy Wool Division

### Juvenile Female (4 shown)

1st: *LUA Shimmer's Gift* (299297)  
2nd: *Argentine CC Cassic* (300058)  
3rd: *WPLF Alonzo's Melody* (299799)

### Yearling Female (2 shown)

1st: *FEH Pursuit of Perfection* (289232)  
2nd: *LUA ShowStopper's Silver Mist* (298600)

### Two Year Old Female (1 shown)

1st: *FEH Honor's 21st Century Fox* (296562)

### Adult Female (1 shown)

1st: *LHC Confetti* (292341)

**Grand Champion:** *LHC Confetti* (292341)

**Reserve Champion:** *FEH Honor's 21st Century Fox* (296562)

### Juvenile Male (1 shown)

1st: *WPLF Jasper* (299492)

### Yearling Male (1 shown)

1st: *Argentine Ayrton* (298414)

### Adult Male (1 shown)

1st: *Hard Rock's Last Call* (295705)

**Grand Champion:** *Argentine Ayrton* (298414)

**Reserve Champion:** *Hard Rock's Last Call* (295705)

## Non-Breeder

### Two Year Old (2 shown)

1st: *FEH Darrell* (296943)

### Adult Non-Breeder (12 shown)

1st: *LUA ShowStopper's Jr* (293381)  
2nd: *Genabella's Tryton* (283978)

3rd: *Kipton's Niklaus HAFF* (293139)

4th: *Stone Crest Phantom* (291918)

5th: *OTS Mary's Midnight Maserati* (293083)

6th: *Cassanova's Instigator* (295410)

7th: *FEH El Jefe* (294231)

8th: *LUA Happy Ever After* (292357)

**Grand Champion:** *LUA ShowStopper's Jr* (293381)

**Reserve Champion:** *Genabella's Tryton* (283978)

## Best of Show Winners

### Best of Show Female:

*LHC Girl's Best Friend* (299817)

### Best of Show Male:

*FEH Pursuit of Valor* (299699)

## Produce of Dam (3 shown)

1st: *LUA Bravado's Bold Expectations; Tiara & Violet* (287949)

2nd: *LUA The Hand of Hope; Offspring Hope & Faithfully* (291127)

3rd: *MGF Kondor's Argentine Notra Dame* (287576)

— (with Produce: *Novalima & Notra Fino*)

## Get of Sire (2 shown)

1st: *MSF Show Stopper* (289713)

2nd: *SF Chip N Dale* (295031)

## Youth Obstacle Division

### Junior Youth Obstacle (4 shown)

1st: *FEH El Jefe* — ILR "294231", handled by Jade Lehman

2nd: *SHAG Sassy Lassy* — ILR "283601", handled by Jolie Gehen

3rd: *CVL Persian Dymond* — ILR "287938", handled by Evelyn Asmus

4th: *LHC Girl's Best Friend* — ILR "299817", handled by Paige Wiser

### Intermediate Youth Obstacle (4 shown)

1st: *LUA Sebastian's Cru* — ILR "293335", handled by Evelyn Matthews

2nd: *Louisville Slugger* — ILR "294583", handled by Vivan Wiggins

# Mid Michigan Results, 2025

3rd: *France* — ILR "291913", handled by Kade Lund

4th: *LHC Londyn Blu* — ILR "298787", handled by Wesley Gehen

## Senior Youth Obstacle (7 shown)

1st: *Genabella's Tryton* — ILR "283978", handled by Megan Prince

2nd: *LHC Alotta Dots* — ILR "297358", handled by Vivian McKinney

3rd: *LHC Bobbi Blu* — ILR "297411", handled by Sophie Hulens

4th: *LHC Storm King* — ILR "294934", handled by Chloe Zerr

5th: *4L&M Mertot's Ego* — ILR "293483", handled by Alexandra Prince

6th: *Maria Rita* — ILR "292419", handled by Amelia Wiggins

## Obstacle Division (ILR & ALSA)

### Advanced Obstacle - ILR (15 shown)

1st: *RocketMan RTC* — ILR "293564", handled by Ella White

2nd: *Ringo's Starr Rigby* — ILR "289912", handled by Megan Prince

3rd: *Cassanova's Instigator* — ILR "295410", handled by Kennedy Ruhl

4th: *Double K Jasmine* — ILR "290217", handled by Megan Fruits

5th: *OTS Mary's Midnight Maserati* — ILR "293083", handled by Katie Ruhl

6th: *FEH Monkey See, Monkey Do* — ILR "294369", handled by Jason Fehrenbach

### Advanced Obstacle - ALSA (12 shown)

1st: *RocketMan RTC* — ILR "293564", handled by Ella White

2nd: *OTS Mary's Midnight Maserati* — ILR "293083", handled by Katie Ruhl

3rd: *FEH Monkey See, Monkey Do* — ILR "294369", handled by Jason Fehrenbach

4th: *LHC Confetti* — ILR "292341", handled by Vivian McKinney

5th: *FEH Stone Foxx* — ILR "294501", handled by Lisa Olszewski

6th: *LUA ShowStopper's Jr* — ILR "293381", handled by Diego Camacho

## Novice Obstacle (27 shown)

1st: *FEH Darrell* — ILR "296943", handled by Denise Fehrenbach

2nd: *Stone Crest Phantom* — ILR "291918", handled by Steve Olszewski

3rd: *BC Steuben's Stormy Skye* — ILR "292126", handled by Ray Camacho

4th: *SSFL Rose Gold* — ILR "296566", handled by Megan Fruits

5th: *Lapel Vanquish TCF* — ILR "3000093", handled by Megan Prince

6th: *Contender's Madrid* — ILR "287867", handled by Kyle Smith

## Masters Obstacle (3 shown)

1st: *Double K Jasmine* — ILR "290217", handled by Megan Fruits

2nd: *Cassanova's Instigator* — ILR "295410", handled by Kennedy Ruhl

3rd: *Ringo's Starr Rigby* — ILR "289912", handled by Megan Prince

## Youth Public Relations Division

### Junior Youth PR (4 shown)

1st: *FEH El Jefe* — ILR "294231", handled by Jade Lehman

2nd: *CVL Persian Dymond* — ILR "287938", handled by Evelyn Asmus

3rd: *LHC Girl's Best Friend* — ILR "299817", handled by Paige Wiser

4th: *SHAG Sassy Lassy* — ILR "283601", handled by Jolie Gehen

### Intermediate Youth PR (4 shown)

1st: *LUA Sebastian's Cru* — ILR "293335", handled by Evelyn Matthews

2nd: *France* — ILR "291913", handled by Kade Lund

3rd: *LHC Londyn Blu* — ILR "298787", handled by Wesley Gehen

4th: *Louisville Slugger* — ILR "294583", handled by Vivan Wiggins

### Senior Youth PR (7 shown)

1st: *Maria Rita* — ILR "292419", handled by Amelia Wiggins

2nd: *Genabella's Tryton* — ILR "283978", handled by Megan Prince

3rd: *LHC Alotta Dots* — ILR "297358", handled by Vivian McKinney



# Mid Michigan Results, 2025

4th: *LHC Bobbi Blu* — ILR "297411", handled by Sophie Hulens  
 5th: *LHC Lavender Blue* — ILR "297412", handled by Sofia Seager  
 6th: *LHC Storm King* — ILR "294934", handled by Chloe Zerr

## Public Relations Division

### Advanced Public Relations – ILR (15 shown)

1st: *Double K Jasmine* — ILR "290217", handled by Megan Fruits  
 2nd: *Cassanova's Instigator* — ILR "295410", handled by Kennedy Ruhl  
 3rd: *RocketMan RTC* — ILR "293564", handled by Ella White  
 4th: *OTS Mary's Midnight Maserati* — ILR "293083", handled by Katie Ruhl  
 5th: *Ringo's Starr Rigby* — ILR "289912", handled by Megan Prince  
 6th: *LUA ShowStopper's Jr* — ILR "293381", handled by Diego Camacho

### Advanced Public Relations- ALSA (12 shown)

1st: *RocketMan RTC* — ILR "293564", handled by Ella White  
 2nd: *OTS Mary's Midnight Maserati* — ILR "293083", handled by Katie Ruhl  
 3rd: *LUA ShowStopper's Jr* — ILR "293381", handled by Diego Camacho  
 4th: *LHC Confetti* — ILR "292341", handled by Vivian McKinney  
 5th: *LUA Happy Ever After* — ILR "292357", handled by Ray Camacho  
 6th: *Brooks Creek Adore* — ILR "296743", handled by Kyle Smith

### Novice Public Relations (27 shown)

1st: *SSFL Rose Gold* — ILR "296566", handled by Megan Fruits  
 2nd: *Lapel Vanquish TCF* — ILR "3000093", handled by Megan Prince  
 3rd: *LHC Spot the Difference* — ILR "298785", handled by Marilyn Nenni  
 4th: *SEF Leather & Lace* — ILR "298193", handled by Kelsi Matthews  
 5th: *FEH All In* — ILR "299181", handled by Denise Fehrenbach

6th: *Emperors Kuzco* — ILR "295296", handled by Megan Chambless

### Masters Public Relations (3 shown)

1st: *Double K Jasmine* — ILR "290217", handled by Megan Fruits  
 2nd: *Ringo's Starr Rigby* — ILR "289912", handled by Megan Prince  
 3rd: *Cassanova's Instigator* — ILR "295410", handled by Kennedy Ruhl

## Youth Pack Division

### Junior Youth Pack (4 shown)

1st: *FEH El Jefe* — ILR "294231", handled by Jade Lehman  
 2nd: *LHC Girl's Best Friend* — ILR "299817", handled by Paige Wiser  
 3rd: *SHAG Sassy Lassy* — ILR "283601", handled by Jolie Gehen  
 4th: *CVL Persian Dymond* — ILR "287938", handled by Evelyn Asmus

### Intermediate Youth Pack (5 shown)

1st: *LUA Sebastian's Cru* — ILR "293335", handled by Evelyn Matthews  
 2nd: *France* — ILR "291913", handled by Kade Lund  
 3rd: *LUA ShowStopper's Blue Violet* — ILR "293332", handled by Lloyd or Tami Lash  
 4th: *Louisville Slugger* — ILR "294583", handled by Vivan Wiggins  
 5th: *LHC Londyn Blu* — ILR "298787", handled by Wesley Gehen

### Senior Youth Pack (7 shown)

1st: *Genabella's Tryton* — ILR "283978", handled by Megan Prince  
 2nd: *Maria Rita* — ILR "292419", handled by Amelia Wiggins  
 3rd: *LHC Alotta Dots* — ILR "297358", handled by Vivian McKinney  
 4th: *4L&M Mertot's Ego* — ILR "293483", handled by Alexandra Prince  
 5th: *LHC Storm King* — ILR "294934", handled by Chloe Zerr  
 6th: *LHC Lavender Blue* — ILR "297412", handled by Sofia Seager

# Mid Michigan Results, 2025

## Pack Division

### Advanced Pack - ILR (15 shown)

1st: *Double K Jasmine* — ILR "290217", handled by Megan Fruits  
 2nd: *Cassanova's Instigator* — ILR "295410", handled by Kennedy Ruhl  
 3rd: *RocketMan RTC* — ILR "293564", handled by Ella White  
 4th: *FEH Stone Foxx* — ILR "294501", handled by Lisa Olszewski  
 5th: *Ringo's Starr Rigby* — ILR "289912", handled by Megan Prince  
 6th: *NWLF Noah* — ILR "290139", handled by Lisa Olszewski

### Advanced Pack – ALSA (13 shown)

1st: *RocketMan RTC* — ILR "293564", handled by Ella White  
 2nd: *FEH Stone Foxx* — ILR "294501", handled by Lisa Olszewski  
 3rd: *NWLF Noah* — ILR "290139", handled by Lisa Olszewski  
 4th: *LHC Confetti* — ILR "292341", handled by Vivian McKinney  
 5th: *LUA Happy Ever After* — ILR "292357", handled by Ray Camacho  
 6th: *Kipton's Niklaus HAFF* — ILR "293139", handled by Amanda Olszewski

### Novice Pack (34 shown)

1st: *LUA ShowStopper's Faithfully* — ILR "298598", handled by Lloyd or Tami Lash  
 2nd: *Stone Crest Phantom* — ILR "291918", handled by Steve Olszewski  
 3rd: *FEH Darrell* — ILR "296943", handled by Denise Fehrenbach  
 4th: *Dreamella's Bandit* — ILR "292117", handled by Lisa Olszewski  
 5th: *SSFL Rose Gold* — ILR "296566", handled by Megan Fruits  
 6th: *Lapel Vanquish TCF* — ILR "3000093", handled by Megan Prince

### Masters Pack (3 shown)

1st: *Double K Jasmine* — ILR "290217", handled by Megan Fruits  
 2nd: *Cassanova's Instigator* — ILR "295410", handled by Kennedy Ruhl

3rd: *Ringo's Starr Rigby* — ILR "289912", handled by Megan Prince

Great! Here are the **Grand and Reserve Performance Champions**, along with their **ILR numbers in quotes** and the **handlers** or **youth exhibitors**, divided by division:

## Performance Champions

### Advanced Performance (ALSA)

- Grand Champion: *RocketMan RTC* — ILR "293564", handled by Ella White
- Reserve Champion: *OTS Mary's Midnight Maserati* — ILR "293083", handled by Katie Ruhl

### Advanced Performance (ILR)

- Grand Champion: *Double K Jasmine* — ILR "290217", handled by Megan Fruits
- Reserve Champion: *RocketMan RTC* — ILR "293564", handled by Ella White

### Novice Performance (ILR & ALSA)

- Grand Champion: *SSFL Rose Gold* — ILR "296566", handled by Megan Fruits
- Reserve Champion: *FEH Darrell* — ILR "296943", handled by Denise Fehrenbach

### Masters Performance (ALSA)

- Grand Champion: *Double K Jasmine* — ILR "290217", handled by Megan Fruits
- Reserve Champion: *Cassanova's Instigator* — ILR "295410", handled by Kennedy Ruhl

## Youth Performance Champions – ILR & ALSA

### Junior Youth

- Grand Champion: *FEH El Jefe* — ILR "294231", handled by Jade Lehman



# Mid Michigan Results, 2025

- Reserve Champion: *CVL Persian Dymond* — ILR "287938", handled by Evelyn Asmus

## Intermediate Youth

- Grand Champion: *LUA Sebastian's Cru* — ILR "293335", handled by Evelyn Matthews
- Reserve Champion: *France* — ILR "291913", handled by Kade Lund

## Senior Youth

- Grand Champion: *Genabella's Tryton* — ILR "283978", handled by Megan Prince
- Reserve Champion: *LHC Alotta Dots* — ILR "297358", handled by Vivian McKinney

## **Michigan Lama Association Agenda**

Meeting Format: Zoom

Meeting Date: 5/19/25

Meeting Time: 8:00 PM EST

Join Zoom Meeting

<https://grcc.zoom.us/j/98427705483?pwd=98WY1jREloDQSIrbrZZtCjNtwiga4h.1>

## **MEETING AGENDA**

### **Meeting participants:**

- |                 |                    |                                     |
|-----------------|--------------------|-------------------------------------|
| • Corky Dubois  | • Lloyd Lash       | • Jessica Bain                      |
| • Amy Bowling   | • Madeline Krawciw | • Carmen Hartwig<br>(got home late) |
| • Amanda Prince |                    |                                     |

### **Agenda**

#### **1. Introductory Items**

##### **a. President update**

#### **2. Finances**

##### **a. Current Balance**

##### **i. Upcoming expenses**

##### **b. Memberships—Update 2 from mid michigan, 2 from hobo**

#### **3. Newsletter**

##### **a. Madeline is handling for May**

##### **i. Waiting on treasurer reports**

##### **ii. At this point should we wait for mid michigan results and publish at the end of the month?**

#### **4. Policies & Procedures**



- a. Needs updating! We should start addressing 2 line (letter) items per month.
- b. This month - (Letters E - H Revisit F with Treasurer)
- c. There are two versions
  - i. <https://drive.google.com/file/d/1hkkTC5pZj2GmJfoLLWvxToG4ktgsMeCI/view?usp=sharing>
  - ii. <https://drive.google.com/file/d/1WEteUEZTuOPCjiTO8xSYiHIsybYSDD9h/view?usp=sharing>

## 5. Committees

### a. Committees needed immediately

- i. Elections - Recruit open positions, board members and officers.  
Open positions (Post on Facebook, Individual)
  - ii. President
  - iii. VP
  - iv. Secretary
  - v. Treasurer
  - vi. 2 board members
  - vii. Scholarship - Corky
- b. Committees being suggested by the president
- i. Grievance committee

## 6. Shows

- a. Mid-Michigan Recap
  - i. Financials: +925 (not counting fees to ilr/alsa)
  - ii. Less animals between the two years.
  - iii. Suggestions: Sponsors were down.
  - iv. Merchandise was down too:
  - v. Raffle \$55, - we did not advertise it well. Location was different. Wasn't seen as easier. 50/50 raffle. Type of Raffle and what it is for. For mailing the newsletter (in the past). Have a specific purpose for the raffle.
  - vi. Tim panels
  - vii. Skid man phone number is essential.
  - viii. Having two shows together can make it difficult for volunteers. (Possible move hobo to fall\*\* where could we move it?)
  - ix. Check calendar for fall/spring when considering moving them. Make it so it is as attractive to our audience as possible.
  - x. Arena dusty - talked to fairgrounds about making sure it is wet down next year.

### b. Lamafest

- i. Location reserved info
  - 1. We need to find out if the cost of camping is the same for those who are tent camping versus those who use electrical/ RV/motor homes. \* Amy to handle this week

- ii. Vendor Coordinator - Made a flyer: Need to confirm with Theresa. I can email to all our vendors from last year.
  - 1. Need to determine vendor location/space
  - 2. Make sure we have the contract signed
  - 3. Is there an option for people to sell out of their vehicles? They don't use electrical, but just use that as their space.
    - a. Need to determine IF this is the case, if the cost would be any different for them versus those who use the inside spaces.
  - 4. Nell is handling opening ceremonies
  - 5. Zane & Heather to clerk.

Vendors wanting details: Theresa spoke with them

Rented the 4H building - address that NOW.

Need dimensions (9-4:30 Mon - Friday)

No tables & chairs

Pay extra for electricity (\$125)

For all buildings or just 4 H barn

- iii VISIT to Fairgrounds (ask Theresa) Need Length / Width. )

Talk to fairgrounds about availability.?

- iii. Teaser ads for Lamafest changes, vendors, and press releases, colleges, in Adrian.
- iv. Vendor coordinator - needs application
- v. 10X10 VS 10X15 booths
  - 1. Need vendor layouts, are tables available, if so is there a cost for tables.
  - 2. General area and space (how many spaces)
- vi. Donations requested for the silent auction from sports teams in Michigan. This is something that they do for many other non-profits. Make a flyer for silent auction donations to hand out at other shows

## 7. Google Drive.

- a. [michiganlama@gmail.com](mailto:michiganlama@gmail.com)
- b. Still uploading documents
- c. Still wondering about access? Board members? What type?
- d. Membership list (Carmen)

## 8. We need more HELP - local 4H clubs for community service hours\*\*\*

- a. Club can earn a specified amount

Mid Michigan is a ridiculous amount of work.

Years worth

We need more computer help

We should send out emails more regularly reaching out to the mailing list that is on godaddy.  
a regular presence on social media with a schedule  
a youtube and tiktok account.  
Collaborative albums for show photos.



## Michigan Lama Association Agenda

Meeting Format: Zoom

Meeting Date: 4/14/25

Meeting Time: 8:00 PM EST

Join Zoom Meeting

<https://grcc.zoom.us/j/98427705483?pwd=98WY1jREloDQSIrbrZZtCJNtwiga4h.1>

## MEETING AGENDA

### Meeting participants:

- |                 |                    |                  |
|-----------------|--------------------|------------------|
| • Corky Dubois  | • Lloyd Lash       | • Jessica Bain   |
| • Amy Bowling   | • Madeline Krawciw | • Carmen Hartwig |
| • Amanda Prince |                    | • Bob Douglas    |

### Agenda

1. **Introductory Items**
  - a. **President update**
2. **Finances**
  - a. Current Balance
    - i. Upcoming expenses
  - b. Memberships—Update?
3. **Newsletter**
  - a. Madeline is handling for May
    - i. anything needed?
4. **Policies & Procedures**
  - a. Needs updating! We should start addressing 2 line (letter) items per month.
  - b. This month - Letters A & B
  - c. There are two versions

- i. <https://drive.google.com/file/d/1hkkTC5pZi2GmJfoLLWvxToG4ktqsMeCl/view?usp=sharing>
- ii. <https://drive.google.com/file/d/1WEteUEZTuOPCjiTO8xSYiHIsybYSDD9h/view?usp=sharing>

Thursday 8 PM - Special meeting; MLA 8 PM

Set up zoom -

## 5. Committees

### a. Committees needed immediately

- i. Elections
- ii. Scholarship

### b. Committees being suggested by the president

- i. Grievance committee

## 6. Shows

### a. Hobo Recap

- i. HoBO results are in process. Should be finished by the May Newslett
- ii. Financial Recap (if possible)
- iii. [Survey](#)
- iv. Pictures
- v. Can we publish the results on the website?

Mid-Michigan - Zane Hardy (Super)

### vi. Judges

- 1. Judges Rooms are reserved and Contracts signed
- 2. Need:
  - a. Clerk/fiber clerk
  - b. Gates (Bob has committed to one day) Kenny?
  - c. Obstacles - Thinking of calling Tim re obstacles
  - d. Can the superintendent on record be the clerk?

### vii. Advertising

- 1. Social Media
- 2. Flyers
- 3. Calling local businesses/radio stations.

### viii. Fairground Information

- 1. Mid - Reserved
  - a. Food truck already arranged (Horse show shared)
  - b. Gift basket for the youth fiber best of class fiber prize - Denise donating felting kit, Crochet hook & yarn from Jessica, drop spindle from corky + spinnables. (Amy to look at fleece classes - *\*advertise\**
    - i. Ask for perspective from the youth; what would THEY like to see? (Amanada? )
    - ii. Advertising needs to be tailored to the youth as well, and find someone who is interested,

- willing, and able to use both Meta apps (Instagram, Facebook). TIKTOK needed
- iii. You can share posts at the same time to both if the accounts are connected.

b. Lamafest

- i. Results from last year - Followed up with Susan - She was looking at the wrong version of Lamafest - Somehow we ended up with two out there.
- ii. Judges - Cathy Kindler/Kohl Yankosky (pending ALSA approval but in the works)
- iii. Location reserved info
  - 1. We need to find out if the cost of camping is the same for those who are tent camping versus those who use electrical/RV/motor homes.
- iv. Vendor Coordinator - Made a flyer: Need to confirm with Theresa. I can email to all our vendors from last year.
  - 1. Need to determine vendor location/space
  - 2. Make sure we have the contract signed
  - 3. Is there an option for people to sell out of their vehicles? They don't use electrical, but just use that as their space.
    - a. Need to determine IF this is the case, if the cost would be any different for them versus those who use the inside spaces.
  - 4. Nell is handling opening ceremonies
  - 5. Will work on Don/Pat for clerks lol
- v. Teaser ads for Lamafest changes, vendors, and press releases, colleges, in Adrian.
- vi. Vendor coordinator - needs application
- vii. 10X10 VS 10X15 booths
  - 1. Need vendor layouts, are tables available, if so is there a cost for tables.
  - 2. General area and space (how many spaces)
- viii. Donations requested for the silent auction from sports teams in Michigan. This is something that they do for many other non-profits. Make a flyer for silent auction donations to hand out at other shows

**7. Google Drive.**

- a. [michiganlama@gmail.com](mailto:michiganlama@gmail.com)
- b. Still uploading documents
- c. Still wondering about access? Board members? What type?
- d. Membership list (Carmen)
  - i. Lloyd asked how many are active
  - ii. Carmen 20/30 ish



- iii. Carmen said she is waiting for a few memberships from active members
- iv. Carmen waiting on dues from 2 board members. She sent reminder notifications to both.

**\*Meeting was adjourned early.**

## Michigan Lama Association Agenda

Meeting Format: Zoom

Meeting Date: 3/10/25

Meeting Time: 8:00 PM EST

Join Zoom Meeting

<https://grcc.zoom.us/j/91766919630>

Meeting ID: 917 6691 9630

## MEETING AGENDA

### Meeting participants:

- |                 |                    |                  |
|-----------------|--------------------|------------------|
| • Corky Dubois  | • Lloyd Lash       | • Jessica Bain   |
| • Amy Bowling   | • Madeline Krawciw | • Carmen Hartwig |
| • Amanda Prince |                    | • Bob Douglas    |

### Agenda

#### 1. Introductory Items

#### 2. Finances

- a. Current balances - Carmen \* Will
  - i. We have received several memberships over the past 2 weeks, which will be deposited into the bank account tomorrow/at Carmen's convenience.
- b. Money to the Kunkel Family - Is sent
- c. Upcoming expenses
  - i. Carmen sent the Hobo balance today
  - ii. Deposit of \$250 is being sent to Lenawee Cty Fairgrounds (Received contracts this morning).
    1. Left: \$750, plus optional \$250 for cleaning. It is believed to be stall cleaning, but should be clarified.
- d. Memberships—Currently 30
  - i. Do we have a list?
  - ii. Next year, on membership form, consider including an option on which information people want shared online/publicly

### 3. Newsletter

- a. Madeline offered to handle the May Newsletter
  - i. Needs to be completed by May 1st
  - ii. Canva Template?

### 4. Shows

- a. Hobo/Mid Mich
  - i. HoBO results from last year - Susan has the results but hasn't had time to enter them yet. I considered doing it myself in show manager but I have some other more pressing issues I am working on with family.
  - ii. Superintendents
    - 1. Hobo - Carmen
    - 2. Mid - Zane Hardy
  - iii. Judges
    - 1. Hobo - Mike H (Perf), Joy Bishop (Perf), Katie Mazac (Halter)
      - a. Contracts have not been signed yet.
        - i. Amy is going to help get that finalized within the next week.
    - 2. Mid - Elaine Brovont (Amy apprentice for fleece), CeCe
      - a. Contracts signed
      - b. Need to reserve the hotel rooms.
        - i. Idea - [VRBO](#)
          - 1. Need to consider how the judges feel and what breakfast options we can offer.
  - iv. Ribbons
    - 1. What do we have?
      - a. We will discuss who is in 'charge' of the Lamafest ribbons at the next meeting.
      - b. Goal: have this done no later than July 1st so that we can ensure we have enough.
    - 2. What do we need?
      - a. Carmen made an order recently for Hobo and Mid-Michigan.
  - v. Advertising
    - 1. Social Media
    - 2. Flyers
    - 3. Calling local businesses/radio stations.
  - vi. Fairground Information
    - 1. Hobo: Reserved Hillsdale.
      - a. Carmen will connect with Lloyd and Tami regarding 4H food. (Carmen said tomorrow)?
    - 2. Mid - Reserved
      - a. Food truck already arranged (Horse show shared)



- b. Gift basket for the youth fiber best of class fiber prize - Denise donating felting kit, Crochet hook & yarn from Jessica, drop spindle from corky + spinnables. (Amy to look at fleece classes - *\*advertise\**
  - i. Ask for perspective from the youth; what would THEY like to see?
  - ii. Advertising needs to be tailored to the youth as well, and find someone who is interested, willing, and able to use both Meta apps (Instagram, Facebook).
  - iii. You can share posts at the same time to both if the accounts are connected.

b. Lamafest

- i. Results from last year - Followed up with Susan - She was looking at the wrong version of Lamafest - Somehow we ended up with two out there.
- ii. Judges - Cathy Kindler/Kohl Yankosky (pending ALSA approval but in the works)
- iii. Location reserved info
  - 1. We need to find out if the cost of camping is the same for those who are tent camping versus those who use electrical/ RV/motor homes.
- iv. Vendor Coordinator - Made a flyer: Need to confirm with Theresa. I can email to all our vendors from last year.
  - 1. Need to determine vendor location/space
  - 2. Make sure we have the contract signed
  - 3. Is there an option for people to sell out of their vehicles? They don't use electrical, but just use that as their space.
    - a. Need to determine IF this is the case, if the cost would be any different for them versus those who use the inside spaces.

MSU has been notified. A copy of the letter is on the Drive.

- v. Teaser ads for Lamafest changes, vendors, and press releases, colleges, in Adrian.
- vi. Donations requested for the silent auction from sports teams in Michigan. This is something that they do for many other non-profits.

**5. Google Drive.**

- a. [michiganlama@gmail.com](mailto:michiganlama@gmail.com)
- b. Still uploading documents
- c. Still wondering about access? Board members? What type?
- d. Membership list (Carmen)
  - i. Lloyd asked how many are active
  - ii. Carmen 20/30 ish

- iii. Carmen said she is waiting for a few memberships from active members
- iv. Carmen waiting on dues from 2 board members. She sent reminder notifications to both.