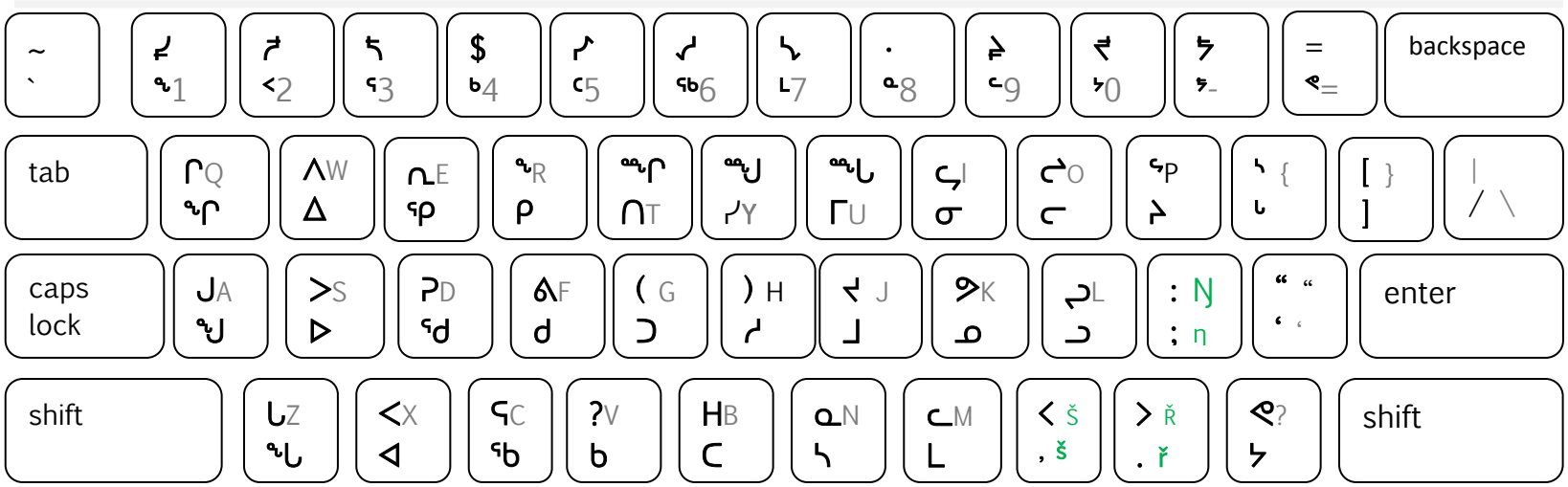

Use with Font: Euphemia CAS (Euphemia 2.9.2)

Š Ř Ŋ	caps lock, right alt, shift
š ř ŋ	caps lock, right alt

When Caps lock is off, you have a regular English Keyboard

The top row has the additional *Nattilik* sounds

=	caps lock + right alt
=	caps lock + right alt + shift

The rest of the keyboard works almost the same as the ICI Inuktitut syllabic keyboard

Caps lock	-lower syllabic of each key
Caps lock + shift	-upper syllabic of each key

For dotted version of lower three rows:

*Caps lock + right alt	-lower syllabic of each key
*Caps lock +right alt + shift	-upper syllabic of each key

Nattilik Keyboard for PC