

NENs of the Appendix- Is Right Hemicolectomy Needed?

Dr. Orit Twito
Head of Neuroendocrine Tumor Service
Meir Medical Center
ISRAEL

NEN of the Appendix

The patient

- 34 years old
- Appendectomy last month
- Yesterday, surgical clinic visit
- “ you have a tumor in the appendix, a neuroendocrine tumor of 2 cm, you must have another surgery to resect larger part of the colon and the lymph nodes”
- What to do now??



What is NEN of the Appendix?

- Tumor originating from the appendix
- Usually found incidentally at appendectomy
- Female: male= 70:30
- May appear at any age (8-80 years)
- Prognosis is excellent
- Hormone secretion is extremely rare

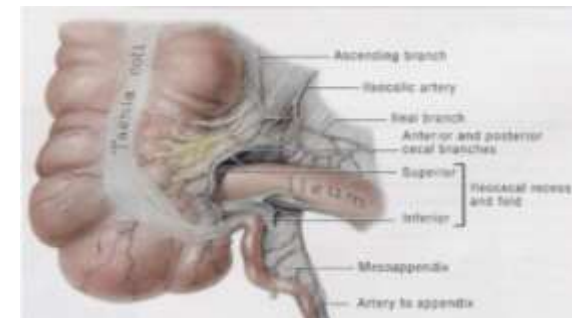

NEN of the Appendix Incidence

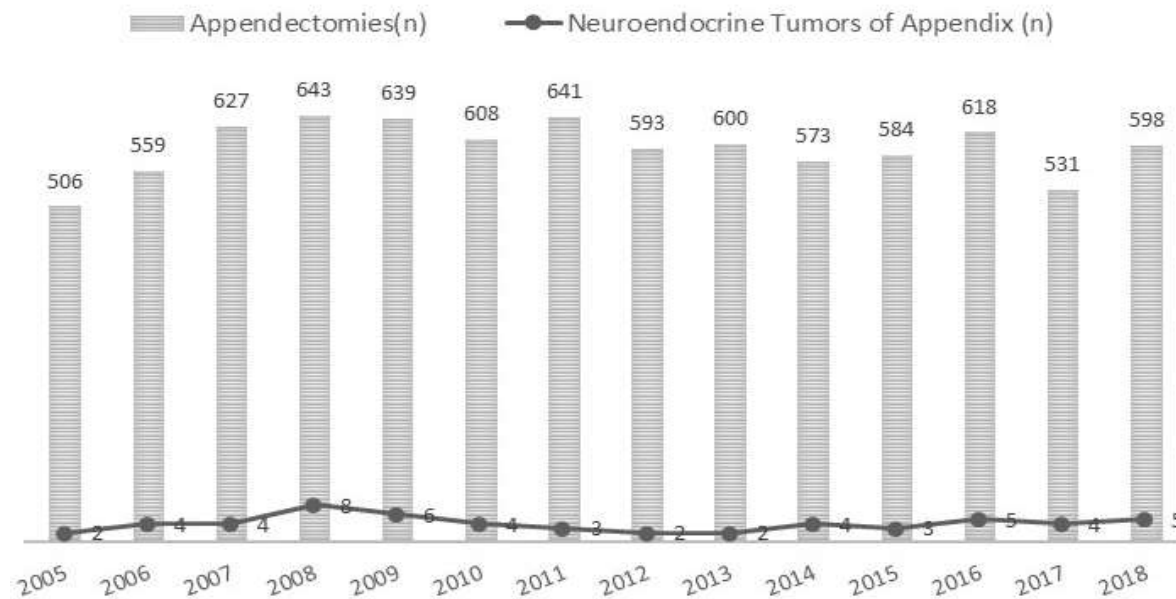

Twito et al, 2020

- 1-5/ 1,000,000 persons per year
- approximately 1/200 appendectomies

NEN of the Appendix Treatment

- Most of ANEN are localized to the appendix
- Appendectomy is curative in majority of patients

However...

- A portion of patients develop lymph node metastases (5-30%?) or distant metastases (4-10%??)

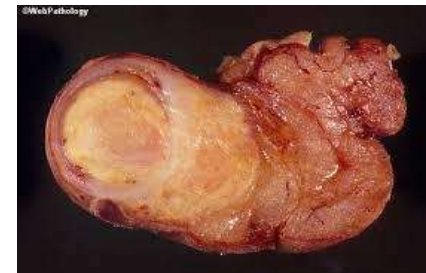
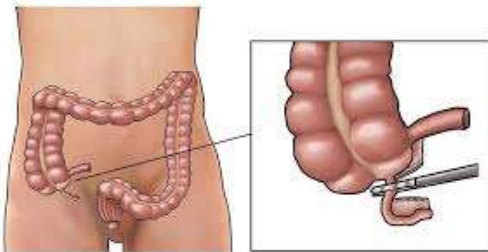

NEN of the Appendix Treatment

CLINICAL DILLEMAS:

- HOW TO IDENTIFY PATIENTS WITH METASTATIC DISEASE?
- CAN WE PREVENT THE DEVELOPMENT OF METASTATIC DISEASE? (medical treatment, surgery)

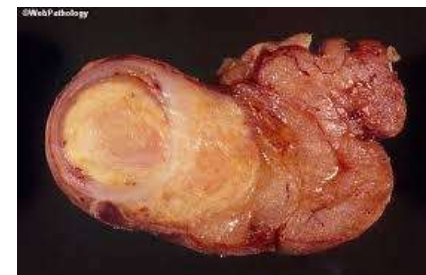
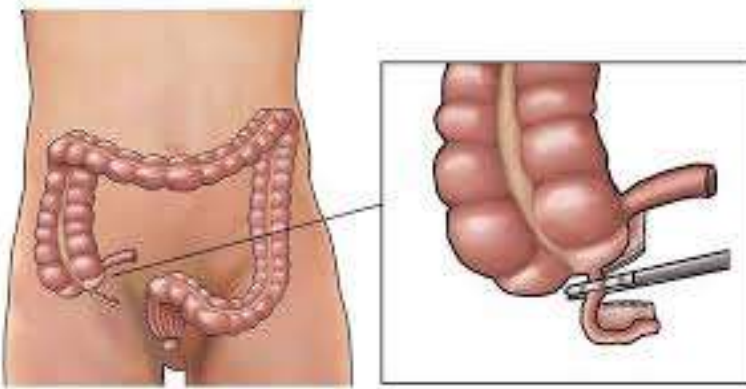

NEN of the Appendix Treatment

HOW TO IDENTIFY PATIENTS WITH METASTATIC DISEASE?

- Imaging studies (CT, MRI, PET)
- Biochemical markers (blood, urine)
- Risk stratification
 - ✓ Tumor size > 2cm
 - ✓ Special subtypes (e.g. goblet cell carcinoid)
 - ✓ Tumor invasion
 - ✓ Unclear surgical margins

NEN of the Appendix International guidelines

Neuro
endocrinology

ENETS Consensus Guidelines

Neuroendocrinology 2012;95:135–156
DOI: [10.1159/000335629](https://doi.org/10.1159/000335629)

Published online February 15, 2012

NAN

ENETS Consensus Guidelines for the Management of Patients with Neuroendocrine Neoplasms from the Jejunum-Ileum and the Appendix Including Goblet Cell Carcinomas

The NANETS Consensus
Management of

*Well-Differentiated Neuroendocrine Tumors of the Jejunum, Ileum,
Appendix, and Cecum*

Ulrich-Frank Pape^a Aurel Perren^b Bruno Niederle^c David Gross^d
Thomas Gress^e Frederico Costa^f Rudolf Arnold^g Timm Denecke^g
Ursula Plöckinger^a Ramon Salazar^h Ashley Grossmanⁱ
and all other Barcelona Consensus Conference participants¹

J. Philip Boudreaux, MD, David S. Klimstra, MD,† Manal M. Hassan, MD, PhD,‡
Eugene A. Woltering, MD,* Robert T. Jensen, MD,§ Stanley J. Goldsmith, MD,|| Charles Nutting, DO,¶
David L. Bushnell, MD,# Martyn E. Caplin, MD,** and James C. Yao, MD‡*

Right hemicolectomy is recommended for ANEN > 2cm or ANEN with high risk features

NEN of the Appendix- Is hemicolectomy needed?

Neuro
endocrinology

Neuroendocrinology 2019;109:179–186
DOI: 10.1159/000499381

Received: January 21, 2019
Accepted after revision: March 5, 2019
Published online: May 6, 2019

The
Carc

Michail Ga

Challenging the Current Risk Factors of Appendiceal Neuroendocrine Neoplasms: Can They Accurately Predict Local Lymph Nodal Invasion? Results from a Large Case Series

Endo
https:

ME

Michail Galanopoulos^a Rory McFadyen^b Ioanna Drami^c Rishi Naik^b
Nicholas Evans^b Tu Vinh Luong^d Jennifer Watkins^d Martyn Caplin^a
Christos Toumpanakis^a

^aNeuroendocrine Tumour Unit, ENETS Centre of Excellence, Royal Free Hospital, London, UK; ^bMedical School, University College London, London, UK; ^cDepartment of Colorectal Surgery, Royal Free Hospital, London, UK; ^dDepartment of Histopathology, Royal Free Hospital, London, UK

His

neoplasms: when to perform a right hemicolectomy? A systematic
review and meta-analysis

Claudio Ricci^{1,2} · Carlo Ingaldi^{1,2} · Laura Alberici^{1,2} · Nicole Brighi^{2,3} · Donatella Santini^{2,4} · Cristina Mosconi^{2,5} ·
Valentina Ambrosini^{2,3} · Davide Campana^{1,2} · Francesco Minni^{1,2} · Riccardo Casadei^{1,2}

NEN of the Appendix- Is hemicolectomy needed?

Pros

- Guidelines supporting hemicolectomy for high risk patients
- No long-term follow-up data for conservative treatment
- Hemicolectomy is a simple procedure

Cons

- criteria for hemicolectomy are questionable
- Long-term benefit of hemicolectomy is not clear
- Surgical procedure with possible significant complications

NEN of the Appendix- Is hemicolectomy needed?

SUMMARY

- NEN of the appendix are relatively rare
- Simple appendectomy is usually curative
- In rare cases , local or distant metastases appear
- Hemicolectomy is needed for “high risk” patients only
- Patient specific decision making by a NET expert

NEN of the Appendix

The patient

- 34 years old
- 2cm ANEN
- Imaging of the abdomen & pelvis
- Revision of the pathology specimen
- Shared decision making



NEN of the Appendix-
Is hemicolectomy needed?

THANK YOU

ORIT.TWITO@CLALIT.ORG.IL