



# LOVE LIKE MORGAN

FOUNDATION

---

## SPONSORSHIP GUIDE

---

### BUTTERFLY SPONSOR - \$5,000

- FLAG OR SIGN AT MILE MARKERS WITH SPONSOR LOGO
- LOGO ON BACK ON RACE SHIRT (TOP PLACEMENT)
- PLUS ALL ELEPHANT PERKS
- 10 REGISTRATIONS INCLUDED

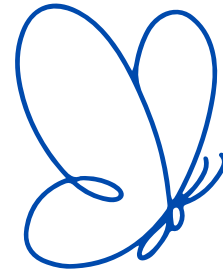

### ELEPHANT SPONSOR - \$2,000

- BANNER OR MERCHANDISE DISPLAYED AT EVENT ( PROVIDED BY SPONSOR)
- RECOGNITION ON EVENT ADS (INCLUDING FLYERS, WEBSITE)
- PLUS ALL TURTLE PERKS
- 5 REGISTRATIONS INCLUDED

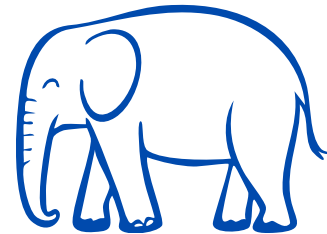

### TURTLE SPONSOR - \$500

- LOGO ON BACK OF RACE SHIRT
- DEDICATED POST ON LLMF SOCIAL PAGES
- PROMOTIONAL MATERIAL IN RACE BAGS (PROVIDED BY THE SPONSOR)
- 2 REGISTRATIONS INCLUDED

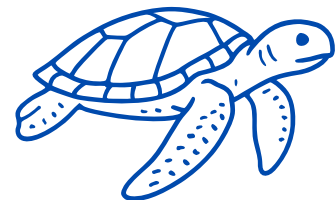

**The Love Like Morgan Foundation is a non-profit 501c(3) organization.  
Your contribution is tax-deductible.**



# LOVE LIKE MORGAN

FOUNDATION

## SPONSORSHIP FORM

Name of Sponsor/Company: \_\_\_\_\_

Contact Name: \_\_\_\_\_

Address: \_\_\_\_\_

City: \_\_\_\_\_ State: \_\_\_\_\_ Zip Code: \_\_\_\_\_

Phone: \_\_\_\_\_ Email: \_\_\_\_\_

### SPONSOR LEVEL:

- BUTTERFLY SPONSOR: \$5,000
- ELEPHANT SPONSOR: \$2,000
- TURTLE SPONSOR: \$500

**Sponsorship Deadline: SEPTEMBER 1, 2026**

- I would like to add something to the race bag (minimum qty. of 500)  
Promotional material for race bags must be received no later than **OCTOBER 1, 2026.**
- I have submitted my company logo to [info@lovelikemorgan.org](mailto:info@lovelikemorgan.org)  
**Sponsor logos must be submitted in .PNG or .JPEG format**

*For additional questions, please contact [info@lovelikemorgan.org](mailto:info@lovelikemorgan.org)  
A receipt and a copy of this form will be mailed to you upon request.*

### Please make checks payable to:

Love Like Morgan Foundation  
20626 Laverton Drive  
Katy, TX 77450

### ONLINE PAYMENT OPTIONS



**The Love Like Morgan Foundation is a non-profit 501c(3) organization.  
Your contribution is tax-deductible.**