

# MODEL - KEATON

IT IS THE INTENT OF THESE DOCUMENTS TO PROVIDE SUFFICIENT INFORMATION TO THE EXPERIENCED BUILDER TO CONSTRUCT THE PROJECT SHOWN. IT IS THEREFORE HIS RESPONSIBILITY TO VERIFY ACCURACY AND COMPLIANCE WITH ALL REGULATORY AGENCIES PRIOR TO CONSTRUCTION. THOSE REGULATORY REQUIREMENTS MUST TAKE PRECEDENCE OVER ANY CONFLICTING INFORMATION CONTAINED HEREIN. THE DESIGNER SHALL NOT BE LIABLE FOR HUMAN ERROR AFTER THE CONSTRUCTION BEGINS. THIS DESIGN IS SOLD TO THE PURCHASER FOR ONE-TIME USE ONLY TO BE BUILT AT THE SPECIFIED LOCATION. THE DESIGN REMAINS THE PROPERTY OF THE DESIGNER. THE DESIGN MAY NOT BE REPRODUCED, REUSED, LOANED OR SOLD WITHOUT WRITTEN PERMISSION FROM "CORMIER HOME DESIGNS".

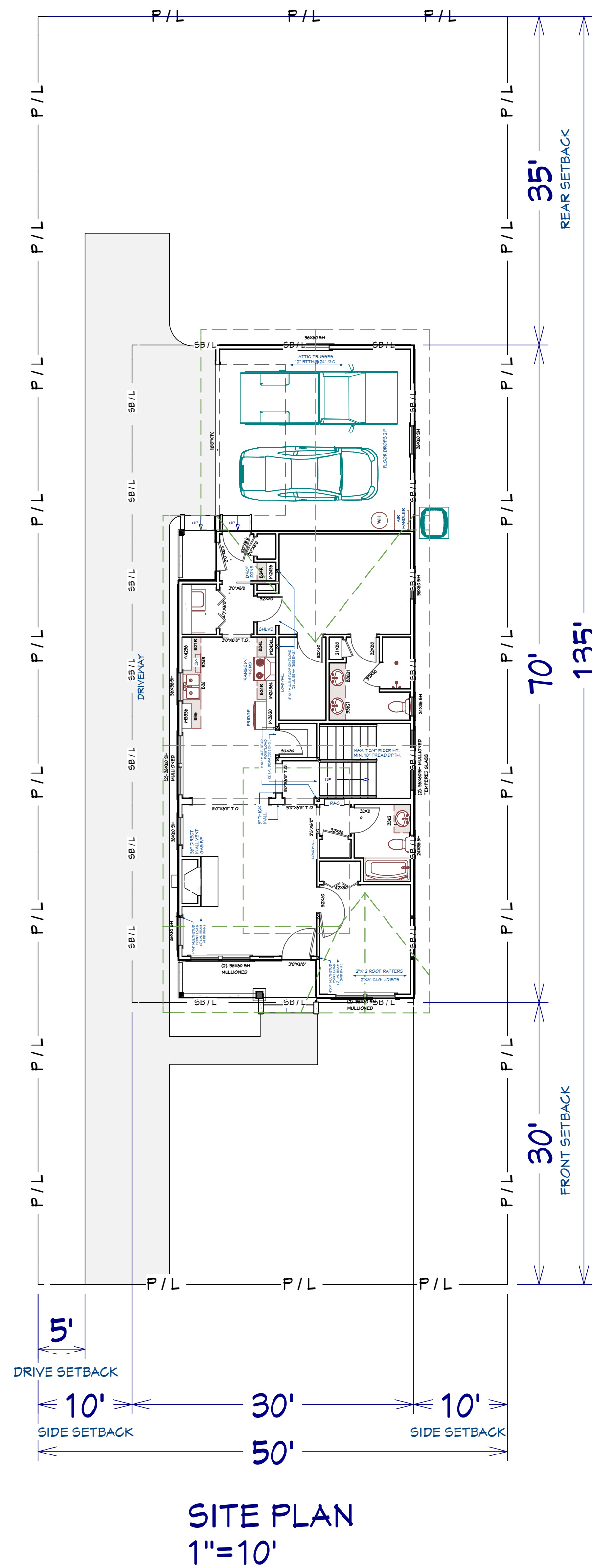

AREA CALCULATIONS	
MAIN FLOOR HEATED AREA	1,160 SQ. FT.
SECOND FLOOR HEATED AREA	625 SQ. FT.
TOTAL HEATED AREA	1,785 SQ. FT.
2 CAR GARAGE	413 SQ. FT.
COVERED ENTRY	59 SQ. FT.
COVERED REAR PORCH	23 SQ. FT.

**COVER SHEET**

PROJECT KEY		
TITLE	PAGE	
Project Overview	A-1	
Foundation Plan	A-2	
1st Floor Plan	A-3	
2nd Floor Plan	A-4	
Elevations	A-5	
Sections	A-6	
Roof Plan	A-7	
General Notes	A-8	

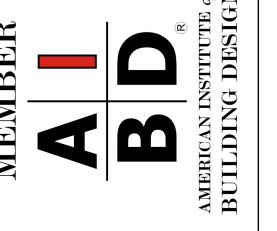

PISTOL CREEK - KEATON MODEL  
(1.5 STORY) "A" LOTS

J.E. CORMIER HOME DESIGNS

10420 EAGLES VIEW DRIVE, KNOXVILLE, TN 37922  
P: (665) 255-1120 / E: JUSTIN@CORMIERHOMEDESIGNS.COM

DRAWN BY:  
J.E.C.

DATE:  
6/30/2019

SCALE:  
SEE DWG.

SHEET:  
A 1