

# RSL

The  
Shuttlecock  
that  
dominates  
Championship  
and  
Tournament  
play

R.S.L. Shuttlecocks have  
been used in more international  
matches and leading Tournaments  
throughout the  
world than all  
other makes  
combined.

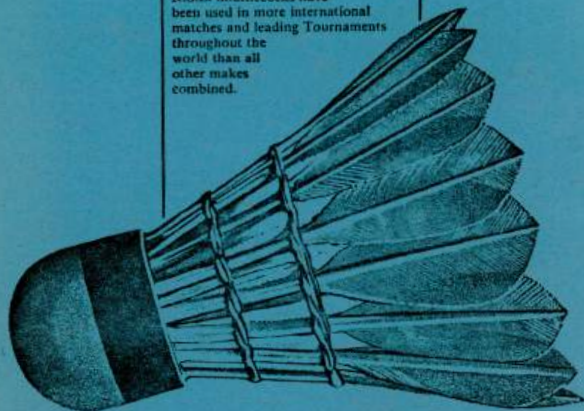

NORMAN K. JONES & CO.  
Commercial Printers

36 VIRGINIA STREET, SOUTHPORT. Phone 32067

## SOUTHPORT AMATEUR BADMINTON LEAGUE

HANDBOOK  
Season 1976-77

10p



*The Sportsman's Pipe*



AVAILABLE FROM  
LEADING TOBACCONISTS  
Smooth Walnut £4.95  
Black Rustique £3.95



LANCASHIRE ENGLAND  
*Since 1898*

# Smethurst's Sports

3-7 Burton Arcade  
Southport. Tel. 32522



**ALL BADMINTON EQUIPMENT  
and  
CLOTHING**

6. The Executive Committee:-

- (a) shall determine the entry fees per player per event;
- (b) shall determine the date by which entries, accompanied by entry fees, shall be in the hands of the Tournaments Secretary;
- (c) shall arrange the seeding, handicapping and draw;
- (d) shall direct when and where matches shall be played and the disposal of the results;
- (e) shall arrange the finals;
- (f) shall determine the prizes to be awarded;
- (g) may delegate their authority to such sub-committee as they see fit;
- (h) shall have the power to refuse the entry of anyone who, in its opinion, is too good a player for the "B" or "C" Tournament;
- (i) shall have the power to cancel any event in the "B", "C" or "V" Tournaments if, in its opinion, the entry is not sufficient to warrant the event. Five events shall be played in the "A" Tournament;
- (j) shall deal with any matter not provided for by these regulations and shall be the sole authority for the interpretation thereof.

**ENTRY FORM**

**A, B, C, V, TOURNAMENT**

To: J. S. Deakin, Esq. 17 Keswick Close, Southport.  
Please enter me in the following events which I have ticked:

.....date ..... Signature

Name (Mr./Mrs./Miss) ..... (Capitals)

Address .....

Club and Team .....

EVENT	A / B / C	V	PARTNER'S NAME
Men's/Ladies' Singles		<input checked="" type="checkbox"/>	<input checked="" type="checkbox"/>
Men's/Ladies Doubles			
Mixed Doubles			

Total entry fee enclosed .....

1. An entry form is required from each competitor.
2. Entry fee per person per event is 50p.
3. Closing dates for entries are "A" & "V" 5-3-77. "B" 23-10-76. "C" 15-1-77
4. The date and time of your first event will be sent to your club secretary and published in the Southport Visiter. **NO other notification will be given.**



Don't Forget . . .

# THE LEAGUE'S ANNUAL DANCE

at  
TIFFANYS  
AINSDALE

WEDNESDAY 20th APRIL, 1977

Raffle    Spot Prizes    Late Bars

Tickets from . .

- 1 Your Club Secretary  
or
- 2 Iain McDiarmid  
11 Pinewood Avenue  
Formby  
Tel. Formby 76060

## INDIVIDUAL TOURNAMENTS REGULATIONS

1. (a) At its first meeting each season, the Executive Committee shall consider organising the following tournaments restricted to League members and veteran players who reside locally:-
  - Tournament A — Open
  - Tournament B — Moderate Players Handicap.
  - Tournament C — Restricted Moderate Players Handicap (restricted to moderate players in the third and lower divisions).
  - Tournament V — Veterans Handicap.
- (b) Each tournament, unless decided otherwise by the Executive Committee, shall consist of:-
  - Men's singles
  - Ladies' singles
  - Men's doubles
  - Ladies' doubles
  - Mixed doubles
2. All tournaments shall be run, as far as is practical, in accordance with the B.A. of E's regulations for tournaments and recommendations to tournament committees.
3. (a) All players registered with the League shall be eligible to enter the open tournament .
- (b) Players shall be seeded in the open tournament.
- (c) All players registered with the League shall be eligible to enter the Moderate Players Tournaments except those:-
  - (i) who have been awarded county colours
  - (ii) who, during the current or past season, have played on more than one occasion for a county first or second team.but including past county players now authorised by the LCBA to take part in moderate players tournaments.
- (d) Veteran competitors shall conform to the following criteria:-
  - (i) gentlemen: 45 years and over before the tournament closing date.
  - (ii) ladies: 40 years and over before the tournament closing date.
4. Entry shall be on forms obtainable from the Tournaments Secretary.
5. Unless decided otherwise by the Executive Committee, matches shall consist of games of 15 aces (ladies' singles — 11 aces), the side first winning two games being the winner.

4. (a) The home team shall offer their opponents two dates, at least 15 days apart from each other, upon which to play the match in such reasonable time as to permit their visitors to give at least 1 week's notice of acceptance of one of the dates.

(b) The home team shall advise their opponents which will be the first two events on court.

(c) All matches shall start at 7 p.m. unless mutually agreed otherwise.

5. The order of play in all matches shall be in accordance with the requirements of the home team captain except in the final round when it shall be the responsibility of the official in charge of the match. No player shall have to play two events consecutively without a ten minute break between.

6. (a) If a player is injured during a match and is unable to continue, the score in the game in which the injury occurred shall:—

(i) if the game were completed, stand.

(ii) if the game were not completed, be recorded as a win for the opposing pair with the injured player's team being credited with the score at the time of injury.

(b) A substitute, if present at a match prior to 8.15 p.m. is eligible to replace an injured player. Such substitution will be direct, the substitute being assumed to be of equivalent standard to the injured player for the time of the match, and points scored by the substitute shall count to the team's advantage.

(c) A team may replace an injured player with an ineligible player subject to the approval of the opposing captain. Such substitution shall be direct as in 6 (b) above but all games involving the ineligible player shall be deemed to be lost with the ineligible player failing to score.

(d) Once replaced by a substitute, an injured player shall not take part again in the match.

7. (a) Exceptionally an ineligible player may be played at 4th mixed doubles and 2nd men's/ladies doubles but the opposing team captain must be told prior to the start of the match.

(b) The scores in each game shall count as 15-0 to the opposing team.

(c) If an ineligible player is played other than as stated in 6 (c) or 7 (a) then the match shall be forfeit to the opposing team.

8. The executive committee shall:—

(a) arrange the venue for the final.

(b) appoint a referee for the final who shall have full charge of each match.

(c) deal with any matter not provided for in these regulations.

(d) be the sole authority for the interpretation of these regulations.

## ENTRY FORM

## A, B, C, V, TOURNAMENT

To: J. S. Deakin, Esq. 17 Keswick Close, Southport.  
Please enter me in the following events which I have ticked:

.....date..... Signature

Name (Mr./Mrs./Miss) ..... (Capitals)

Address .....

Club and Team .....

EVENT	A / B / C	V	PARTNER'S NAME
Men's/Ladies' Singles		<input checked="" type="checkbox"/>	<input checked="" type="checkbox"/>
Men's/Ladies Doubles			
Mixed Doubles			

Total entry fee enclosed .....

1. An entry form is required from each competitor.
2. Entry fee per person per event is 50p.
3. Closing dates for entries are "A" & "V" 5-3-77. "B" 23-10-76. "C" 15-1-77
4. The date and time of your first event will be sent to your club secretary and published in the Southport Visiter. **NO other notification will be given.**

Don't Forget . . .

THE LEAGUE'S

# ANNUAL DANCE

at

TIFFANYS

AINSDALE

WEDNESDAY 20th APRIL, 1977

Raffle    Spot Prizes    Late Bars

Tickets from . .

- 1 Your Club Secretary  
or
- 2 Iain McDiarmid  
11 Pinewood Avenue  
Formby  
Tel. Formby 76060

8. (a) An ineligible player included in a team shall play **either** 3rd mixed and both men's/ladies doubles **or** 2nd men's/ladies doubles and 1st and 2nd mixed. Such three games involving an ineligible player will be considered to have been lost with the ineligible player having failed to score and his/her score will appear on the score sheet as the handicap to which the team played, e.g. 21 : minus 3, 21 : 0, 21 : plus 5.

(b) If a team plays an ineligible player other than as stated in regulations 7 (c) or 8 (a) then that team shall forfeit the match.

9. The executive committee shall:--

- (a) arrange the venue for each final.
- (b) appoint a referee in each final who shall have full charge of each match.
- (c) deal with any matter not provided for in these regulations.
- (d) be the sole authority for the interpretation of these regulations.

## REGULATIONS FOR THE WATKINSON TROPHY COMPETITION

1. The competition shall be played annually between all teams in the Southport League on a knock-out basis and the executive committee shall be responsible for the organisation, including the handicapping and draw for each round. Entry shall be free.

2. (a) Matches shall be played in a similar manner to League matches.

(b) All teams shall receive a points handicap, and scored points plus handicap points shall decide the winner. There shall be no setting.

(c) Team captains shall complete their teams on both copies of the score sheet prior to the start of a match and **both** score sheets duly completed **must** be returned **by the winners** to the Cup and Shield Secretary within 72 hours of the completion of the match otherwise the winners may be disqualified.

(d) In the event of a tie on points, games won shall not count and the match shall be replayed on the court of the team playing away in the original match. In the event of a further tie, the captains shall spin a coin to decide the choice of court for the next replay.

3. (a) All players in the competition shall be registered League members.

(b) No player shall play for more than one team in the competition unless an authorised floater approved by the League Executive.

(c) Any player having played during the current season three or more times for a higher ranking team is not eligible to play in a lower ranking team unless an authorised floater.



5. (a) The home team shall decide on which night during the appointed week the match shall be played.

(b) The home team shall give at least seven days written notice to the visiting team and advise their opponents which will be the first two events played.

(c) All matches shall start at 7 p.m. unless mutually agreed otherwise.

6. Unless mutually agreed otherwise, the order of play shall be:—

Home Team	Away Team
1st mixed v	2nd mixed
2nd mixed v	1st mixed
3rd mixed v	3rd mixed
1st mixed v	1st mixed
2nd mixed v	2nd mixed

The order of play in the men's and ladies doubles shall be in accordance with the requirements of the home team captain except in the final round when it shall be the responsibility of the official in charge of the match. No player shall have to play two events consecutively without a ten minutes break between.

7. (a) If a player is injured during a match and is unable to continue, the score in the game in which the injury occurred shall:—

(i) if the game were completed, stand.

(ii) if the game were not completed, be recorded as a win for the opposing team with the injured player's team being credited with the score at the time of injury.

(b) A substitute, if present at a match prior to 8.15 p.m. is eligible to replace an injured player if already nominated in accordance with regulation 4(b). Such substitution will be direct, the substitute being assumed to be of equivalent standard to the injured player for the time of the match, and points scored by the substitute shall count to the team's advantage.

(c) A team may replace an injured player with an ineligible player subject to the approval of the opposing captain. Such substitution shall be direct as in 7 (b) above but all games involving the ineligible player shall be deemed to be lost with the ineligible player failing to score (see Regulation 8 (a)).

(d) Once replaced by a substitute an injured player shall not take part again in the match.

# Carlton

## -that's the name of the game.

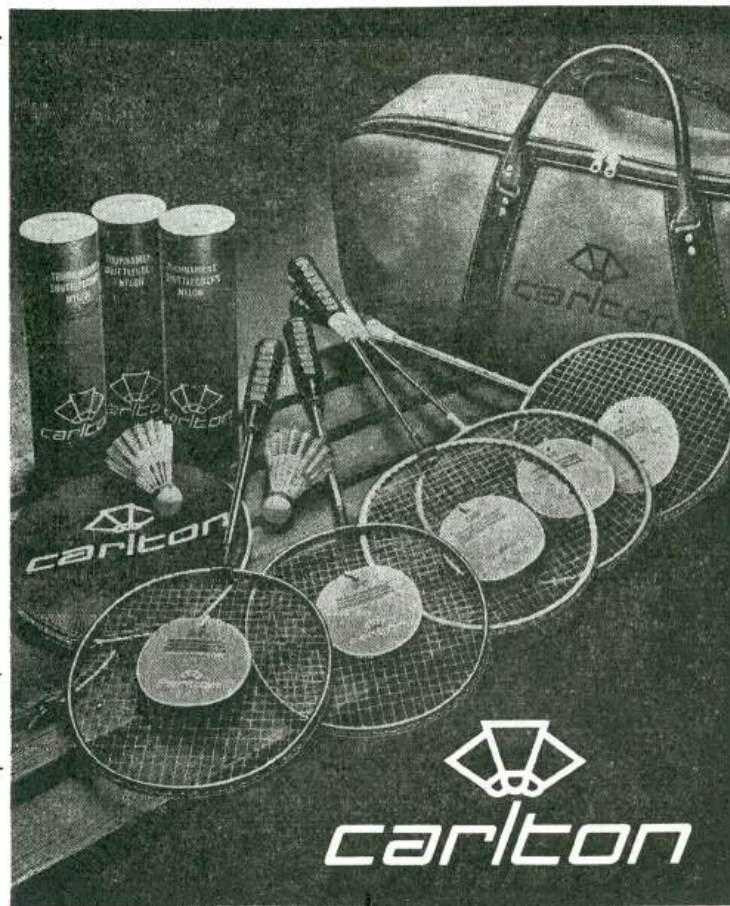

## **SOUTHPORT AMATEUR BADMINTON LEAGUE**

### **Vice-Presidents:**

R. Hesketh, Esq.      D. Taylor, Esq.  
J. K. Browne, Esq.      Wm. Milne, Esq.  
E. H. Raynor, Esq.      W. Duckworth, Esq.  
S. J. Berney, Esq.      A. V. F. Langfeld, Esq.  
J. W. Bellamy, Esq.

### **Life Member:**

E. H. Raynor, Esq.  
Wm. Milne, Esq.

### **OFFICIALS 1976/77**

#### **President:**

H. G. Highton, Esq., J.P.

#### **Chairman:**

Mr. G. C. C. Lindsay, 19 Hillside Road  
Tel 68000

#### **Vice-Chairman:**

Mr. K. Houldcroft, 22 Hawkshead Street.

#### **Hon. General Secretary:**

Mr. G. H. Lloyd, 35 Preston New Road  
Tel: 27380

#### **Hon. Treasurer:**

Mr. W. A. Inglis, 61 Ryder Crescent.  
Tel. 79255.

#### **Hon. Match Secretary:**

Mr. R. H. Simm, 87 Warren Road.  
Tel. 27939

#### **Hon. Tournament & Competitions Secretary:**

Mr. J. S. Deakin, 17 Keswick Close, Southport.  
Tel. 79481

#### **Junior League Secretary:**

Mr. G. H. Bailey, 16 Mallee Crescent.  
Tel. 29193

#### **Hon. Cup & Shield Secretary:**

Mr. B. Halsall, 10 Denmark Road.  
Tel. 26940.

#### **Press Officer:**

Mr. A. Rimmer, 20 Glamis Drive.  
Tel: 25229

## **REGULATIONS FOR THE HESKETH, LEAGUE AND ST. JOHNS SHIELDS COMPETITIONS**

1. The competitions shall be played annually between teams in the Southport League on a knock-out basis and the League executive committee shall be responsible for the organisation, including the handicapping and draw for each round.

2. (a) Teams shall be given free entry to the competitions and the League executive, at their first meeting, shall decide which divisions shall enter each competition.

(b) If nominations (see regulation 4) have not been received by November 21, it will be assumed that the team concerned does not wish to enter the competition.

3. (a) Matches shall be played by teams consisting of three ladies and three men, playing five mixed doubles events, two men's doubles events and two ladies doubles events, each event to consist of one game of 21 aces. In each team two men and two ladies to form two mixed couples who shall play both the opposing couples in the other team. The remaining two players to form a third mixed couple who shall play the corresponding mixed couple in the other team only. The man/lady from the third mixed couple is to play in turn with each of the other men/ladies in the men's/ladies doubles. Men's/ladies doubles shall be played in order of strength. N.B. Where an ineligible player is involved in only one men's/ladies doubles event then that event shall be the second men's/ladies doubles.

(b) Team captains shall complete their teams on both copies of the score sheet prior to the start of a match and both score sheets duly completed must be returned by the winners to the Cup and Shield Secretary within 72 hours of the competition of the match otherwise the winners may be disqualified.

4. (a) All players in the competition shall be registered League members.

(b) Not later than November 21 each year each club secretary must send to the Cups and Shields secretary a list, in quintuplicate, of players, not exceeding five men and five ladies, from which each team will be chosen.

(c) No player shall be nominated for more than one team in the competitions.

(d) Any alterations in nominated teams must be approved by the League Executive.

(e) No club may play a player whose nomination has not already been approved by the League Executive.

(f) Unless an authorised floater, any player having played during the current season three or more times for a team.

(i) in the 1st or 2nd divisions shall be debarred from playing in the League Shield competition.

(ii) in the 1st, 2nd, 3rd, 4th or 5th divisions shall be debarred from playing in the St. John's Shield competition.



6. The order of play in all matches shall be in accordance with the requirements of the home team captain except in the final round when it shall be the responsibility of the official in charge of the match. No player shall have to play two events consecutively without a ten minutes break between.

7. (a) If a player is injured during a match and is unable to continue, the score in the game in which the injury occurred shall:—

(i) if the game were completed, stand.

(ii) if the game were not completed, be recorded as a win for the opposing pair with the injured player's team being credited with the score at the time of injury.

(b) A substitute, if present at a match prior to 8.15 p.m. is eligible to replace an injured player. Such substitution will be direct, the substitute being assumed to be of equivalent standard to the injured player for the time of the match, and points scored by the substitute shall count to the team's advantage.

(c) A team may replace an injured player with an ineligible player subject to the approval of the opposing captain. Such substitution shall be direct as in 7(b) above but all games involving the ineligible player shall be deemed to be lost with the ineligible player failing to score.

(d) Once replaced by a substitute, an injured player shall not take part again in the match.

8. (a) Exceptionally an ineligible player may be played at 4th mixed doubles and 2nd men's/ladies doubles but the opposing team captain must be told prior to the start of the match.

(b) The scores in each game shall count as 15-0 to the opposing team.

(c) If an ineligible player is played other than as stated in 7(c) or 8 (a) then the match shall be forfeit to the opposing team.

9. The executive committee shall:—

(a) arrange the venue for each final.

(b) appoint a referee in each final who shall have full charge of each match.

(c) deal with any matter not provided for in these regulations.

(d) be the sole authority for the interpretation of these regulations.

#### **Executive Committee:**

Mr. M. Dolman	Mrs. V. L. Maxwell
Miss D. M. Foster	Mr. I. A. McDiarmid
Mrs. S. E. Grundy	Mr. D. Miley
Mr. M. R. E. Hyde	Mr. J. E. Moore
Mr. P. B. Kime	Mr. R. Rigby

#### **SUB-COMMITTEES**

**The Chairman and Hon. Secretary are ex-officio members of all Committees except the Selection Committee.**

#### **Emergency Committee:**

R. Rigby, H. G. Highton, P. B. Kime

#### **Courts Committee:**

P. B. Kime, J. E. Moore (Hon. Sec.), J. Deakin

#### **Selection Committee:**

K. Houldcroft, J. E. Moore (Hon. Sec.),  
Mrs. V. L. Maxwell, D. Miley, P. B. Kime

#### **Handicapping Committee:**

J. E. Moore, R. H. Simm, M. Dolman, B. Halsall,  
G. H. Bailey, D. Miley (Hon. Sec.), I. McDiarmid,  
Miss D. Foster

#### **Tournaments & Competitions Committee:**

J. Deakin (Hon. Sec.), M. Dolman, D. Miley,  
M. R. E. Hyde, Mrs. V. L. Maxwell,  
I. McDiarmid, Mrs. S. Grundy

#### **Cup & Shields Committee:**

B. Halsall (Hon. Sec.), G. Bailey, J. Blockley,  
J. E. Moore, R. H. Simm, Miss D. Foster,  
Mrs. S. Grundy

#### **League Match & Registration Committee:**

R. H. Simm (Hon. Sec.), P. B. Kime, R. Rigby,  
M. R. E. Hyde

#### **Rules Committee:**

R. Rigby (Hon. Sec.), J. Deakin, R. H. Simm,  
B. Halsall

#### **Junior Committee:**

B. Halsall, G. Bailey (Hon. Sec.), R. H. Simm,  
A. Parr, R. Smith

#### **Hon. Auditor:**

Mr. P. T. Walsh, 11 Griffiths Drive

# FINAL LEAGUE TABLES SEASON 1975-76

## Division One

	W	L	Drawn	F	A	Pts
			W L			
Southport Hawks	16	0	0	218	38	43
Churchtown	13	2	1	198	58	41
Park	12	3	0	187	69	37
Southbank Road	9	7	0	137	119	27
St. Peters	9	7	0	136	120	27
West End	6	10	0	114	142	18
Woodvale	3	13	0	69	187	9
Churchtown II	1	14	1	38	218	5
Park II	1	14	0	55	201	4

## Division Two

Southport B.C.	15	2	0	196	76	45
St. Peters II	14	3	1	191	97	44
Stanley	13	3	0	183	105	41
Southbank II	13	5	0	190	98	39
Pilkingtons	8	8	1	154	134	27
Hawks II	7	10	1	140	148	23
Amateurs II	7	11	0	111	177	21
Leyland Road	5	13	0	94	194	15
Southbank III	3	13	0	102	170	10
West End II	0	17	1	63	225	2

## Division Three

Freshfield	15	1	0	195	61	45
Tarleton	13	2	0	178	78	40
Southport B.C. II	10	5	1	153	103	32
Woodvale II	7	8	1	129	127	23
Amateurs III	7	8	0	122	134	22
Sacred Heart	6	9	1	103	153	20
Park III	6	10	0	110	146	18
St. Cuthbert's	5	11	0	114	142	15
All Souls	0	15	0	48	203	1

## Division Four

Churchtown III	14	3	1	196	92	44
Southbank IV	14	4	0	187	101	42
Freshfield II	14	4	0	181	107	42
Our Lady's	12	4	0	176	112	38
St. Peters III	10	7	1	162	126	32
Tarleton II	10	8	0	147	141	30
Woodvale III	6	10	1	131	157	21
Duke Street	2	14	0	98	190	8
Amateurs IV	2	15	1	70	213	8
Formby Meths.	1	16	1	92	196	5

## Division Five

Southport B.C. III	16	0	0	207	49	48
Post Office	12	3	1	168	88	38
Pilkingtons II	11	3	0	172	84	35
Formby	10	5	1	163	93	32
St. Cuthbert's II	8	8	0	124	132	24
Birkdale Y.C.	6	10	0	112	144	18
Hawks III	3	12	1	80	176	11
Teachers' II	1	13	0	68	188	5
Woodvale IV	1	14	1	58	198	5

## REGULATIONS FOR THE HUDSON, HACKNEY, AND ST. PAULS CUP COMPETITIONS

1. The competitions shall be played annually between teams in the Southport League on a knock-out basis and the League executive committee shall be responsible for the organisation, including seeding and the draw for each round.

2. (a) Clubs, upon application before May 1 each year, may enter one team, to represent the club, in the Hudson Cup. Entry shall be free.

(b) Teams in the second and lower divisions shall be given free entry to the Hackney and St. Pauls Cups competitions and the executive committee, at their first meeting each season, shall decide which divisions shall enter each competition.

3. (a) Matches shall be played in a similar manner to League matches.

(b) Team captains shall complete their teams on both copies of the score sheet prior to the start of the match and both score sheets duly completed must be returned by the winners to the Cup and Shield Secretary within 72 hours of the completion of the match otherwise the winners may be disqualified.

(c) In the event of a tie on games, points shall count and, in the event of a tie on points, the match shall be replayed on the court of the team playing away in the original match. In the event of a further tie, the captains shall spin a coin to decide the choice of court for the next replay.

4. (a) All players in the competitions shall be registered League members.

(b) No player may play in both the Hackney and St. Pauls Cups unless a registered floater approved by the League Executive.

(c) No player may play for more than one team or more than one club in the Hackney and St. Pauls Cups.

5. (a) The home team shall decide on which night during the appointed week the match shall be played.

(b) The home team shall give at least 7 days written notice to the visiting team and advise their opponents which will be the first two events played.

(c) All matches shall start at 7 p.m. unless mutually agreed otherwise.

- (ii) an Annual General Meeting, it shall be adjourned and another notification shall be circulated without a time restriction. At the adjourned meeting the members present shall form a quorum.

## 7.—FINANCE

- A. The financial year of the League shall end on 31st March.
- B. Annual subscriptions shall be paid by 1st October in each League year.
- C. Any member whose subscription remains unpaid after 1st October in each year shall be liable to penalty, suspension, or forfeiture of membership at the discretion of the Executive Committee.
- D. All monies due to the League shall be deemed to be owing to the League Hon. Treasurer.
- E. The rate of subscription shall be:-
  - (i) League entrance fee £2.00.
  - (ii) Annual subscription per club £2.00.
  - (iii) Private members annual subscription £0.25.
- F. The rate of registration shall be: £4 per team per season.
- G. Application to transfer fee £0.25.
- H. The League Accounts shall be audited within two months of the end of the financial year and shall be available for inspection upon request by any registered League member.
- I. A copy of the final accounts for the financial year just ended shall be produced at the Annual General Meeting and shall be suitably claused if not audited.

## 8.—APPEALS

Any club or player shall have the right to appeal to the Executive Committee on any matter and any such appeal or other application hereunder shall be dealt with in such manner as the Executive Committee may determine and their decision shall be final.

## 9.—RULES

Any matter not provided for by these rules shall be dealt with by the Executive Committee, who shall also be the sole authority for the interpretation thereof, provided that any decision given by a General Meeting shall be binding. Any addition to, or interpretation of, these rules made by the Executive Committee shall only be operative until the next Annual General Meeting of the League when they shall be reported to such meeting for confirmation or otherwise. No amendment or alteration to these rules shall be made except at a General Meeting.

## FINAL LEAGUE TABLES SEASON 1975-76

THIRD LEAGUE TABLES - 2019/20									
		Drawn							
		W	L	W	L	F	A	Pts	
<b>Division Six</b>									
Hoole	.....	14	2	0	0	197	59	42	
Mawdesley	.....	13	2	1	0	199	57	41	
Stanley II	.....	13	2	1	0	189	67	41	
Southport B.C. IV	.....	10	4	0	2	165	91	32	
Formby II	.....	6	10	0	0	96	160	18	
Tarleton III	.....	5	11	0	0	92	164	15	
All Souls II	.....	4	11	1	0	94	162	14	
Sacred Heart II	.....	3	12	0	1	76	180	10	
Duke Street II	.....	1	15	0	0	44	212	3	
<b>Division Seven</b>									
Southport B.C. V	.....	20	0	0	0	284	36	60	
Post Office II	.....	18	2	0	0	260	60	54	
Southport B.C. VI	.....	14	5	1	0	216	104	44	
Our Lady's II	.....	13	6	1	0	209	111	41	
Mawdesley II	.....	11	6	1	2	196	124	37	
Stanley III	.....	7	11	1	1	124	196	24	
Park IV	.....	5	13	2	0	113	207	19	
Tarleton IV	.....	6	13	0	1	99	221	19	
St. Cuthbert's III	.....	4	14	1	1	107	213	15	
Teachers' III	.....	3	17	0	0	83	237	9	
Our Lady's III	.....	2	16	0	2	69	251	8	



## ENTRY FORMS

Entry Forms for the following tournaments may be obtained as indicated :-

### 'A' and 'V' Tournaments: 26th March to 2nd April

Entry Forms on pages 1 and 3 of this book, or from:  
J. DEAKIN,  
17 Keswick Close, Tel. 79481.  
(Closing date: Saturday, 5th March, at noon)

### 'B' Tournament: 13th to 20th November

Entry Forms on pages 1 and 3 of this book, or from:  
J. DEAKIN,  
17 Keswick Close, Tel. 79481.  
(Closing date: Saturday, 23rd October, at noon)

### 'C' Tournament: 5th to 12th February

Entry Forms on pages 1 and 3 of this book, or from:  
J. DEAKIN,  
17 Keswick Close, Tel. 19481.  
(Closing date: Saturday, 15th January, at noon)

**N.B. — ANNUAL DANCE — 20th APRIL, 1977**



Telephone 38492

## **ROBERT MARSHALL & SONS LTD.**

**43 CEMETERY ROAD  
S O U T H P O R T**



REPAIRS and  
ALTERATIONS  
ARE OUR  
SPECIALITY



**SERVICE and SATISFACTION**

- (d) Any club playing an ineligible player shall, at the discretion of the Executive Committee, forfeit all games and points won by that player while he or she was ineligible.

### **6.—GENERAL MEETINGS**

(a) The Annual General Meeting of the League shall be held in the month of April on a day and at place appointed by the Executive Committee for the adoption of the Executive Committee report and final accounts, any alterations to rules, the election of officers and the Executive Committee as required under Rule 4, the election of the Hon. Auditor, and such other business as may be transacted in general meeting.

(b) All items to be placed on the agenda of the Annual General Meeting, including nominations for office and for the Executive Committee, shall be sent in writing to the Hon. Gen. Secretary so as to reach him not later than 28th February in the same year.

(c) Not less than 14 days notice of any general meeting shall be given. Written notification to each affiliated club secretary, which shall include the agenda for the meeting shall be deemed to be sufficient notice of the Annual General Meeting.

(d) An Extraordinary General Meeting shall be convened upon a resolution of the League executive or at the written request to the Hon. Gen. Secretary of not less than 20 members being representative of at least 6 member clubs. Such requests shall state the purpose for which the meeting is required and no other business shall be transacted. The meeting shall be held within one month of such requisition being received by the Hon. Gen. Secretary and the notice and agenda shall be circulated to all member club secretaries at least 14 days in advance.

(e) Accidental omission to give the required notice to any Club Secretary shall not invalidate the proceedings at a general meeting.

(f) All registered players of the League shall be entitled to attend and vote at any general meeting of the League.

(g) Voting shall be by show of hands unless any 6 persons present, and entitled to vote, demand a ballot.

(h) No member may vote by proxy.

(i) No individual may have more than one vote, except the chairman of the meeting who shall have a casting vote.

(j) At all General Meetings 20 members entitled to vote shall form a quorum.

(k) If there is no quorum for:-

- (i) an Extraordinary General Meeting, the motion(s) on the agenda shall be deemed to have been defeated and the meeting concluded.

(xvii) Any player having registered for one club and wishing to play in League matches for another club during the same season may apply to the Executive Committee for a transfer to the last mentioned club. A form of application to transfer must be purchased from the Hon. Match Secretary at a fee of 25p and must be duly completed and deposited with the Hon. Match Secretary not less than seven days before the first match in which the player intends to play for his or her new club. The player shall not play for the new club until he or she receives written notification from the Hon. Match Secretary that the transfer has been completed.

(xviii) No club shall have the right to object to the registration of any player with another club except where the player is not clear on the books of the objecting club in respect of monies outstanding. Any club wishing to object under this clause must lodge such objection in writing, giving full particulars, with the League Secretary. The suspension by the Executive Committee of any registration under this rule shall be operative only until the defaulting player shall have discharged his or her obligations to the objecting club.

(xix) **FLOATERS.**

(a) Where a club has more than one team, whether in the same or different divisions, a player having played in a club team on more than one occasion is thereby debarred from playing in any lower ranked club team.

(b) However:-

1. the Executive Committee may transfer such a player from one team to another on application being made for that purpose under 5.C. xvii, but only one transfer shall be allowed in a season in respect of such a player. Such transfer shall be free.

2. a Club shall have the right to nominate to the Executive Committee before 1st November the names of one lady and one gentleman from their lower team or from each of their lower teams and, upon being approved by the Executive Committee, these players shall not during that season be subject to the provisions of this rule. Such players shall be known as floaters and may only float up.

(c) The decision of the Executive Committee regarding any application under b.1. or nomination under b.2. above shall be final.

## DIRECTORY OF CLUBS

### ALL SOULS ..... Wednesday and Thursday\*

Location of Hall: All Souls Parochial Hall,  
Norwood Road.

General Secretary: Mrs. H. Blomley, 27  
Tedder Avenue, Southport. Tel. 28327.

Match Secretary: Miss C. Jones, 25 Norwood  
Ave., Southport. Tel: 27913.

### BIRKDALE Y.C.

Monday\* and Wednesday\*

Location of Hall: Birkdale Sports Centre,  
Windy Harbour Road.

General Secretary: N. Marshall, 22 Carlisle  
Road.

Match Secretary: Miss J. Holmes, 48 Avondale  
Road.

### CHURCHTOWN

Monday, Wednesday\*, Friday\*, Saturday\*

Location of Hall: United Reformed Church  
Hall, Botanic Road.

General Secretary: G. H. Lloyd, 35 Preston  
New Road, Southport. Tel: 27380.

Match Secretaries: 1st Team: A. Rigby, 25  
Sunny Road, Southport. Tel: 27463

2nd & 3rd Teams: Mrs. P. Halsall, 10 Den-  
mark Rd., Southport. Tel: 26940.

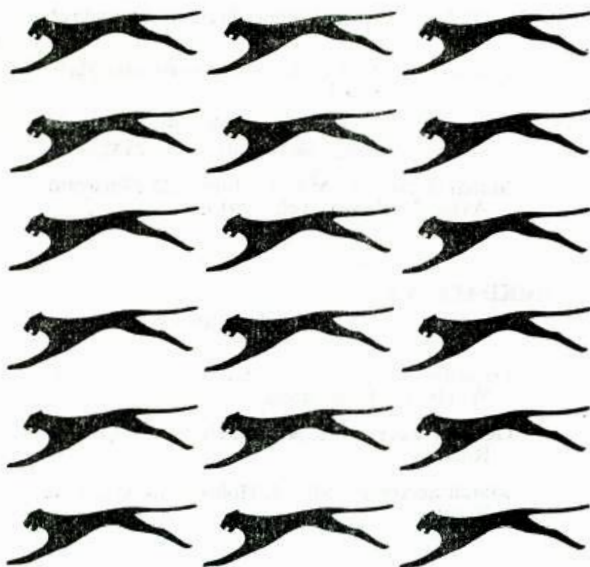

### **FOLLOW THAT PANTHER!**

THE SIGN OF THE PANTHER THE SIGN OF SLAZENGER  
 THE SIGN OF QUALITY THE SIGN OF SUPERB SPORTS EQUIPMENT  
 THE SIGN OF ELEGANT COMFORTABLE CLOTHING  
 LOOK FOR THIS SIGN  
 IT'S YOUR PASSPORT TO BETTER SPORT



- (viii) All matches shall commence not later than 7 p.m. and the actual time of starting shall be marked accurately on the score sheet.
- (ix) The home club shall give fourteen days written notice to the visiting club of which events it desires to play at 7 p.m. and 7-15 p.m. respectively and it shall be the duty of each club to ensure that its players in such two events are available for play at the times stated.
- (x) The order of play in all events shall be in accordance with the requirements of the home captain.
- (xi) In the event of any delay arising in the commencement of any match the reason therefor shall be entered on the back of the score sheet and signed by both captains. In any such event the Executive Committee
  - (a) may require both captains to appear before the Committee for the purpose of explaining the delay.
  - (b) may impose on the club found to be at fault such fine or penalty as the committee may in their absolute discretion deem adequate.
- (xii) No player selected to play in a particular match shall be eligible to play in the match unless he or she is present and ready to play by 8-15 p.m.
- (xiii) If it shall appear to the Executive Committee that any player has habitually attended late for matches (as to which the Committee shall be the sole judges) the Committee shall have power to call the player before them and if they so decide:-
  - (a) to suspend the player from all League and other matches for such a period as the Committee may determine, and/or
  - (b) to impose upon the player such a fine as the Committee may deem adequate.
- (xiv) Nylon shuttles may be used in matches on giving 14 days prior notice and by mutual consent.
- (xv) All players participating in League competitions must be registered with the League. For registration, each club secretary shall send on the form provided a list of club players to the Hon. League Match Secretary before the first match of each season. Additional players may be registered, on individual registration forms, within three days of participating in a match.
- (xvi) In all events organised by the League, players shall wear predominantly white sport clothing. This will preclude, for example, the wearing of coloured sweaters and track suits (as a whole or in part).



- (ii) The two teams at the head of the second and lower divisions shall be promoted to the next higher division, and the team or teams at the foot of each division may be relegated to the next lower division. This shall always apply except when the divisions are reconstituted by the Executive.
- (iii) In deciding questions of championship, promotion or relegation, where two or more teams secure the same number of points, the number of games won shall be the deciding factor.
- (iv) Each court shall have a minimum playing standard as decided by the Executive Committee.
- (v) (a) each match shall consist of four mixed doubles, two men's doubles, two ladies' doubles, and each event shall consist of two games of 15 aces. No player may play more than one like event in the same match,  
 (b) points shall be awarded as follows:-  
     3 points for a win on games irrespective of aces  
     2 points for a tie on games and a win on aces  
     1 point for a tie on games and a tie on aces  
     1 point for a tie on games and a loss on aces,  
 (c) pairs must be played in order of strength,  
 (d) captains must complete their teams on the match score sheet before the start of the match,  
 (e) in the event of any player being incapacitated, after play in a match has begun, so that he or she cannot continue playing, a captain shall be entitled to include a substitute in any subsequent games in which the incapacitated player should have taken part provided that the injury or other incapacity was caused entirely after play in the match had begun and was not due solely to tiredness or the worsening of an existing ailment.
- (vi) (a) All matches shall be played under the laws of badminton, and in the particular week appointed by the Executive Committee, unless written permission to re-arrange a match has been obtained from the Hon. Match Secretary,  
 (b) applications to re-arrange a match, giving full reasons therefor, must be in writing and delivered to the Hon. Match Secretary.
- (vii) The home club shall have the sole right to decide on which night during the appointed week the match shall be played and shall give at least fourteen days written notice thereof to the visiting club.

#### **DUKE STREET B.C. .... Tuesday\* & Friday**

Location of Hall: United Reformed Church Hall, Duke Street.

General Secretary: Mrs. H. Jenkins, 12 Laurel Ave., Burscough. Tel: 892750.

Match Secretary: Miss C. Livesley, 79 Segars Lane. Tel. 77054.

#### **FORMBY**

Friday\*

Location of Hall: Formby High School, Freshfield Road, Formby.

General Secretary: J. Hart, 10 York Road, Formby. Tel: Formby 76529.

Match Secretary: Mrs. B. Tinnian, 24 Gardner Road, Formby. Tel: Formby 75506.

#### **FORMBY METHODIST SPORTS CLUB**

Monday and Saturday\*

Location of Hall: Formby Methodist Church Hall, Elbow Lane, Formby.

General Secretary: Mrs. S. Burson, 33 Ditchfield, Formby. Tel. 72274.

Match Secretary: Mrs. A. Almond, 5 Romsey Avenue, Formby. Tel. 77857.

#### **FRESHFIELD .... Monday and Wednesday\***

Location of Hall: Victoria Hall, Timms Lane, Formby.

General Secretary: Mrs. M. Clulee, 92 Harrington Road, Formby. Tel. Formby 77988.

Match Secretary: Mrs. M. Pemberton, 15 Granton Close, Formby. Tel. 74761.

---

For your Badminton requirements

We have Raquets by

**SLAZENGER      CARLTON**

Shuttlecocks

**R.S.L.      CARLTON**

Shoes — Clothing

Give Yourself a Sporting  
Chance

Visit the  
SPORTS DEPT.

**RAWCLIFFES**

— LTD. —

**LONDON STREET  
SOUTHPORT 33394**

Branches at:  
Blackpool . Leeds . Harrogate . Bradford

---

- (iii) The Executive Committee shall meet not less than three times annually. Meetings shall be called at the discretion of the Chairman or at the request in writing of at least six members of the Executive.
- (iv) If any member of the Executive Committee be absent from three consecutive Committee Meetings he may, at the discretion of the Executive Committee, be treated as having thereby tendered his resignation.

## **5.—THE LEAGUE**

### **A. General**

- (i) The League year for which all officers and Committee members, whether elected, co-opted or substituted, shall hold office, and during which the membership and registration of all clubs and players shall subsist shall be from the first day of May in one year to the thirtieth of April in the following year.
- (ii) Application for membership to the League for any year must be delivered in writing to the Hon. Gen. Secretary not later than the 30th day of April preceding the year concerned. First applications must be accompanied by the prescribed entrance fee.
- (iii) An annual subscription shall be paid by each member club.
- (iv) Where a club has entered a number of teams in the League and then requests permission to withdraw any particular team, after the Division has been formed by the Executive Committee, such requests shall be submitted to the Emergency Committee for arbitration. The decision of the Executive Committee based on all the relevant facts, shall be final.

### **B. Structure**

- (i) The League shall consist of such one or more divisions as the Executive Committee shall determine.
- (ii) The Executive Committee shall form each division at its first meeting.

### **C. Competition**

- (i) The team securing most points in each division shall be the champion team of that division and shall be entitled to the custody of the championship trophy of that division until the succeeding 30th April.

- (iii) All retiring members of the Committee shall be eligible for re-election.
  - (iv) The Officers of the League upon retirement from office shall be ex officio members of the Executive Committee for one year unless the Executive Committee shall otherwise decide.
  - (v) The Chairman shall have a casting vote at all meetings of the Executive.
- B. (i) The officers of the League shall consist of:-
- President
  - Chairman
  - Vice-Chairman
  - Hon. General Secretary
  - Hon. Cup and Shield Secretary
  - Hon. Tournaments & Competitions Secretary
  - Hon. Treasurer
  - Hon. League Match Secretary
  - Junior League Secretary & Press Officer
- (ii) The officers shall be elected at the Annual General Meeting.
- (iii) All retiring officers shall be eligible for re-election.
- C. (i) The Executive Committee shall have full power to transact the general business of the League.
- (ii) The Executive Committee shall have power to:-
- (a) co-opt not more than two additional members to the Committee
  - (b) fill any casual vacancy occurring to the Committee, including a vacancy under Clause (iv) of this rule but anyone so appointed shall serve only until such time as the original member would have retired by rotation
  - (c) elect at any time any number of Vice-Presidents of the League, to hold office for such period as the Executive may determine.
  - (d) take any steps which they consider necessary for the purpose of enforcing payment of any subscription or fines payable or imposed under any rules for the time being of the League
  - (e) admit individuals to League membership
  - (f) elect Honorary Life Members
  - (g) appoint and delegate powers to sub-Committees for any purpose considered desirable and such sub-Committees may co-opt members to the sub-Committee from outside the Executive provided that the number of co-opted members is always less than the number of members of the Executive on the sub-Committee.

## **HAWKESHEAD B.C. ... Tuesday and Thursday\***

Location of Hall: St. Lukes Church Hall, Hawkeshead Street, Southport.

General Secretary: M. Billington,  
42 Harrogate Way. Tel. 24625.

Match Secretary (1st Team): R. Burns,  
6 Wellbeck Terrace, Southport. Tel. 69103.

2nd Team: T. Keen, 14 Meadow Lane.  
Tel. 76642.

## **HOOLE ..... Tuesday\* and Friday**

Location of Hall: Much Hoole Village Memorial Hall, Liverpool Old Road, Much Hoole.

General Secretary: Mrs. J. Pointer, Luneside, Town Lane, Hoole.

Match Secretary: Mrs. M. Done, 15 Barnfield, Much Hoole. Tel: 612887.

## **LEYLAND ROAD ..... Monday\***

Location of Hall: Duke St. Trinity Church Hall, Duke St., Southport.

General Secretary: P. Pearson, 13 Hartley Road, Southport, Tel: 65115.

Match Secretary: As above.

## **LYDIATE ..... Monday\***

Location of Hall: Lydiate Parish Hall, Southport Road, Lydiate.

General Secretary: Miss M. Griffiths, 4 Sandy Lane, Lydiate. Tel: 051-526 0393.

Match Secretary: Miss M. Sawyer, 59 Moss Lane, Lydiate. Tel: 051-526 0588.



---

## **SOUTHPORT SPORTS CENTRE**

We could say "Southport Badminton Centre" as we carry - Dunlop, Slazenger, Gray's, Yoneyama, Carlton Rackets. Most of which are available in frame only for immediate stringing to your specifications.

12 Hour Restrung and Repair  
Service

### **SQUASH?**

Southport will have 10 courts available this season - we have catered for all your requirements.

**48 KING STREET**

**Tel. 3388**

**27359 (after shop hours)**

---

## **BADMINTON PLAYERS**

are welcome at

---

# **LEISURE SPORT**

---

**39 THREE TUNS LANE, FORMBY**

**Telephone 77911**

where BRYAN CALDWELL stocks a wide range of clothing and equipment for sports and outdoor activities.

Agencies include: Bukta, Carlton, Dunlop, Litesome, Onitsuka, Slazenger, Uwin, Yonex

**CLUB TERMS**

## **SOUTHPORT AMATEUR BADMINTON LEAGUE**

### **R U L E S**

#### **1.—NAME**

The League shall be called the Southport Amateur Badminton League.

#### **2.—OBJECTS**

The objects of the League shall be:-

- (a) to promote badminton generally in Southport and District
- (b) to take any action to further the interests of the game
- (c) to ensure that affiliated members shall observe:-
  - (i) the laws of Badminton
  - (ii) the regulations of the International Badminton Federation and of the Badminton Association of England.
  - (iii) the regulations of the Lancashire County Badminton Association.

#### **3.—CONSTITUTION**

The League shall be affiliated to the Lancashire County B.A. Members eligible for affiliation to the League at the discretion of the Executive Committee shall be:-

- (a) clubs of which at least one of the objects is badminton and which have their headquarters and courts in Southport and district. The Executive shall determine the effective district boundary
  - (b) schools and Youth Associations whose member clubs have an age limit of 21 years. Such member clubs need not affiliate themselves directly, but unless so affiliated shall not be entitled to the privileges of affiliation.
  - (c) schools and Youth Clubs whose members have an age limit of 21 years
  - (d) Individuals, known as private members, who shall:-
    - (i) pay an annual subscription
    - (ii) receive copies of all League circulars
    - (iii) be eligible to attend League general meetings
    - (iv) be eligible to vote and hold office
  - (e) Honorary Life Members.
- Individual members of individual clubs and associations are ipso facto indirect members of the League.

#### **4.—ADMINISTRATION**

- A. (i) The management of the League shall be vested in an Executive Committee consisting of:-
  - (a) the officers of the League
  - (b) nine other members to be elected at the Annual General Meeting, three of whom shall retire each year in rotation.
- (ii) Six members shall form a quorum at any committee meeting.

## **MAWDESLEY**

Sunday, Monday, Tuesday\* and Thursday\*

Location of Halls: Mawdesley Village Hall, Hurst Green, Mawdesley.

Burscough Sports Centre, Victoria Park, Hart Lane, Burscough.

General Secretary: Mrs. H. Catchpole, Ander-ton School House, Bannister Green, Hes-kin. Tel: Eccleston 451356.

Match Secretary: Mrs. S. Rowland, Tootles Farm, Bentley Lane, Mawdesley. Tel: Maw-desley 238.

## **OUR LADY'S, FORMBY**

Wednesdays\* and Thursdays\*

Location of Hall: Gild Hall, Church Road, Formby.

General Secretary: Mrs. M. Chatterton, 30 Freshfield Road, Formby. Tel. 76109.

Match Secretary: Mrs. J. Rees, 3 Kirklake Bank, Formby. Tel: 75760.

## **PILKINGTON, LATHOM**

Monday\*, Wednesday\* and Friday

Location of Hall: Pilkington Research Labor-atories, Lathom, Near Ormskirk.

General Secretary: A. D. Cunningham, 70 Green Lane, Ormskirk. Tel: 74991.

Match Secretary: J. P. Loftus, R & D Labs., Pilkington Bros., Lathom. Tel: Ormskirk 73801, ext. 292.

---

# **PLAYWELL**

**SPORTS & TOY CO.**

**37 LIVERPOOL ROAD  
BIRKDALE VILLAGE  
Tel. 66528**

## **BADMINTON**

Wear & Equipment our Speciality  
Stockist of All Leading Makes  
Expert Stringing & Repair  
Service on the Premises

Open Daily 9 to 6.00 p.m.

Easy Parking

---

# **BADMINTON OUTFITS**

CARLTON  
YONEYAMA  
DUNLOP  
and  
OTHER  
LEADING  
MANUFACTURERS  
RACKETS

SHUTTLECOCKS  
—  
CLOTHING  
—  
EIGHT  
QUALITIES  
OF  
SHOES

the BEST is  
always at

# **FAYS**

**8-10 HOGHTON STREET  
SOUTHPORT**

**Phone 34111**



# CUP & SHIELD WINNERS

## Hudson Cup

1958-76 Southport Hawks

## Hackney Cup

1961-73 Southbank Road  
1973-74 Southport B.C.  
1974-75 Park II  
1975-76 Pilkingtons

## St. Paul's Cup

1961 West End I  
1962 St. Peter's Formby I  
1963 St. Simons &  
St. Jude's I  
1964 The Panthers I  
1965 West End  
1966 Southport Hawks II  
1967 Southport Hawks II  
1967-68 Churchtown  
Cong. I  
1968-69 Southport  
Amateurs I  
1969-70 Southport Hawks II  
1970-71 Leyland Road  
1971-72 Churchtown  
1972-73 Southbank III  
1973-74 Southport II  
1974-75 Police  
1975-76 Mawdesley I

## Raynor Trophy

1961 Wesley I  
1962 St. John's  
Birkdale II  
1963 Ainsdale I  
1964 Tarleton I  
1965 Southbank Road II  
1966 St. Peter's Formby I  
1967 St. Peter's Formby I  
1968 St. Cuthbert's I  
1969 The Park I  
1970 St. Peter's Formby I  
1971 Southport  
Amateurs II  
1972 St. Peter's I  
1973-74 St. Peter's I  
1974-75 Southbank Road I  
1975-76 Churchtown I

## The Hesketh Shield

1961-62 St. Peter's Formby  
1962-64 Southport Hawks  
1964-65 Southbank Road  
1965-69 Southport Hawks  
1969-70 Freshfield  
1970-71 Park II  
1971-72 Southport Hawks II  
1972-73 Woodvale  
1973-74 All Souls  
1974-75 Park I  
1975-76 Park I

## The League Shield

1961-62 Churchtown Cong.  
1962-63 Southport Hawks II  
1963-64 Churchtown Cong.  
1964-65 Tarleton I  
1965-66 Sacred Heart I  
1966-67 Southport  
Amateurs I  
1967-68 Southport  
Amateurs I  
1968-69 Ainsdale I  
1969-70 Southport  
Amateurs III  
1970-71 Southport  
Amateurs III  
1971-72 Woodvale  
1972-73 St. Cuthberts II  
1973-74 Freshfield II  
1974-75 Southbank IV  
1975-76 Southport II

## St. Johns Shield

1973 Leyland Road III  
1973-74 Pilkingtons II  
1974-75 Stanley II  
1975-76 Stanley II

## Watkinson Trophy

1973-74 Post Office  
1974-75 Amateurs I  
1975-76 Post Office II

## PIONEERS ..... Mondays and Thursdays\*

Location of Hall: Christ the King School,  
Stamford Road, Southport.

General Secretary: E. R. Marsland, 113 Liver-  
pool Road. Tel: 68868.

Match Secretary: As above.

## SACRED HEART ...

Monday and Tuesday\*

Location of Hall: Sacred Heart Parochial  
Hall, Liverpool Road, Ainsdale.

General Secretary: Miss M. Corcoran, 10  
George Drive, Southport. Tel: 74318.

Match Secretary: As above.

## ST. CUTHBERT'S ... Monday\*

Location of Halls: St. Cuthbert's Parochial  
Hall, Botanic Road, Southport.

Wednesday\* Thursday\* and Friday\*

Southport Art Centre, Lord Street

General Secretary: D. Cox, 49 Carr Lane.  
Tel. 79108.

Match Secretary: J. Shaw, 18 Fine Janes Way,  
Southport. Tel: 20802.

## ST. PETER'S, FORMBY

Tuesday, Thursday\* and Saturday\*

Location of Hall: Victoria Hall, Timms  
Lane, Formby.

General Secretary: Mrs. M. Lambert, 26  
Marina Road, Formby.

Match Secretary: Mrs. J. Towse,  
138 Raven Meols Lane, Formby. Tel. 77611

TELEPHONE 29195

## HOME TUNE



### THE WORLD'S LARGEST MOBILE ENGINE TUNING SERVICE

- DIFFICULTY IN STARTING ?
- HIGH FUEL CONSUMPTION ?
- LACK OF PEP WHEN OVERTAKING ?
- NOT MUCH PLEASURE IN DRIVING ?

All symptoms of an engine out of tune. You need the kind of Tune-up only HOME TUNE gives.

Home Tune National Fleet operators are only a phone call away.  
Ring your nearest operator today...

SOUTHPORT 29195

THE MAURICE GROUP

## Heat Trap (Double Glazing) Co.

SOUTHPORT'S OLDEST ESTABLISHED  
**DOUBLE GLAZING SPECIALISTS**

All types supplied and installed  
Trade Enquiries welcomed

## The Modern Living Centre

For

PATIO DOORS  
SWIMMING POOLS AND EQUIPMENT  
HUMIDIFIERS  
WATER SOFTENERS

## The Multicraft Blind Co.

30% off VENETIAN BLINDS

10% off ROLLER BLINDS

Plus MULTIDRAPE LOUVRE BLINDS  
SUN BLINDS

and full renovation and repair service  
(Contractors to Local Government)

Reg. Office and Showroom:  
113 EASTBANK STREET  
SOUTHPORT

TEL. 34138/40121

## JUNIOR LEAGUE

### DIVISIONS

#### Under 17 (Silcock Cup)

1972-73 Southport II  
1973-74 Southport I  
1974-75 Churchtown  
1975-76 Southport

#### Under 14 (League Junior Cup)

1972-76 Southport B.C.

### KNOCK-OUT LEAGUE COMPETITIONS

#### Under 17 (Highton Cup)

1972-73 Southport II  
1973-74 Southport I  
1974-75 Churchtown  
1975-76 Southport

#### Under 14 (Wesley Junior Cup)

1972-73 Churchtown  
1973-76 Southport I

### SOUTHPORT LEAGUE PLAYERS

(representing Lancashire County 1st Team)

Name	No. of Appearances
K. Houldcroft	57
Mrs. J. Pearson	53
E. J. Usher	51
Mrs. B. Kime	45
Mrs. S. Lindsay	40
P. B. Kime	36
M. H. Hill	30
Miss H. Reed	7
R. C. Jones	2
Mrs. V. Maxwell	1
Miss C. Kelly	1

## SOUTHBANK ROAD .....

Monday, Wednesday\*, Thursday\*, Friday (Jnrs.)

Location of Hall: Southbank Road Church  
Schoolrooms, Southbank Road.

General Secretary: J. R. Duncan, 220 Scaris-  
brick New Road. Tel. 42860.

Match Secretary: J. Jefferies, 4 Walnut Street,  
Tel. 31985.

## SOUTHPORT AMATEUR A.F. & S.C.

Wednesday\* and Friday\*

Location of Hall: St. Thomas More, Liverpool  
Road, Southport.

General Secretary: Mrs. W. L. Plumtree,  
33 Ashton Road. Tel. 65178.

Match Secretary: D. Dean, "Beaufort",  
Formby Fields, Formby. Tel: 75965.

## SOUTHPORT (Drill Hall)

Monday\*, Tuesday\* and Thursday\*

Location of Hall: The Drill Hall, Manchester  
Road.

General Secretary: Miss J. Wright, 27 Beatty  
Road, Southport. Tel: 33142.

Match Secretary: D. B. James, 3 Holmwood  
Gardens, Formby. Tel. 75203.



Shopfitting Specialists

# **Mentha & Halsall**

— LTD. —

Interior Designers

Shop fronts

Bar Fittings

Built in Furniture

**95A LINAKER STREET  
SOUTHPORT – LANCS.**

Phone 30800

---

Most Sporting Events  
in Southport are  
covered by the

## **SOUTHPORT VISITER**

Published three time a week

Be sure of your copies -  
order at your Newsagent

---

## DIVISIONAL CHAMPIONS

### First Division

1932-35 St. Peters, B'kdale  
1935-37 St. Johns, B'kdale  
1937-38 St. Peters, B'kdale  
1938-39 St. Johns, B'kdale  
1947-53 The Hawks  
1953-55 The Hawks 'B'  
1955-56 The Hawks 'A'  
1956-58 The Hawks  
1961-76 Southport Hawks

### Second Division

1960-61 West End I  
1961-62 St. Peter's Formby I  
1962-63 West End I  
1963-64 Southbank Rd. III  
1964-65 The Panthers  
1965-66 West End  
1966-67 Southport Hawks II  
1968 Churchtown Cong. I  
1968-69 Southport  
Amateurs I  
1969-70 West End I  
1970-71 Freshfield  
1971-72 Churchtown I  
1972-73 Woodvale  
1973-74 Southbank III  
1974-75 Park II  
1975-76 Southport B.C.

### Third Division

1960-61 St. Cuthbert's  
1961-62 Holy Trinity II  
1962-63 The Park II  
1963-64 Hawks II  
1964-65 Churchtown I  
1965-66 Southbank Rd. IV  
1966-67 Sacred Heart I  
1967-68 Amateurs I  
1968-69 Ainsdale I  
1969-70 Sacred Heart I  
1970-71 Churchtown II  
1971-72 Woodvale  
1972-73 Amateurs II  
1973-74 Stanley, Burscough  
1974-75 Spt. B.C. I  
1975-76 Freshfield

### Fourth Division

1960-61 Churchtown I  
1961-62 Ainsdale Meth.  
1962-63 Hawks II  
1963-64 Sacred Heart  
1964-65 St. Simon's  
1965-66 All Souls'  
1966-67 Amateurs I  
1967-68 Ainsdale Meth.  
1968-69 Churchtown II  
1969-70 All Souls' I  
1970-71 Woodvale  
1971-72 Southport Teachers  
1972-73 Stanley, Burscough  
1973-74 Southport I  
1974-75 Park III  
1975-76 Churchtown III

### Fifth Division

1969-70 St. Peter's  
Formby III  
1970-71 Southport Teachers  
1971-72 Stanley, Burscough  
1972-73 Southport B.C.  
1973-74 Southport II  
1974-75 Our Lady's  
1975-76 Southport III

### Sixth Division

1971-72 Pilkingtons  
1972-73 Southport II  
1973-74 Southport III  
1974-75 Pilkingtons II  
1975-76 Hoole

### Division Seven

1972-73 Southport III  
1973-74 Southport IV  
1974-75 Police  
1975-76 Southport V

## STANLEY, BURSCOUGH

Monday\*, Tuesday\* and Thursday\*

Location of Halls: Stanley Institute, Liverpool Road, Burscough.

Burscough Sports Centre, Victoria Park, Mart Lane, Burscough.

General Secretary: Mrs. J. C. Hargreaves, 10 Junction Lane, Lathom. Tel: 892101.

Match Secretary: Mrs. L. Prescott, Sault House Farm, Moss Lane, Burscough. Tel: 893344.

## TARLETON ..... Tuesday\* and Wednesday\*

Location of Halls: All Saints Church Hall, Station Road, Hesketh Bank.

Burscough Sports Centre, Victoria Park, Mart Lane, Burscough.

General Secretary: Mrs. P. Roberts, 9 Moss Lea, Tarleton. Tel: Hesketh Bank 3165.

Match Secretary: Miss D. Foster, 124 Moss Lane, Hesketh Bank. Tel. H.B. 2293.

## TEACHERS ..... Tuesday\*

Location of Hall: Stanley School, Marshside Road, Southport.

General Secretary: B. Mawer, 206 Preston New Road, Southport. Tel: 24457.

Match Secretary: As above.

---

Telephone 31332 and 32429

## **J. & J. FEARN**

**(SOUTHPORT) LTD.**

Interior and Exterior

Decorators

**201 MEOLS COP ROAD  
SOUTHPORT**

Estimates upon Request

---

# **Ainsdale Coaches**

---

## **MINI BUS SERVICE**

### **Luxury 12-Seater Coach**

Office, Works, Club Outings

Day - Evening Excursions

Holiday travel to Resorts, Airports, etc.

**REGULAR CONTRACT WORK**

---

**For prompt service at competitive  
prices**

**Phone Southport 78651 or Formby 75538**



# INDIVIDUAL TROPHY WINNERS

## Ladies' Open Singles

1966	Mrs. J. Pearson
1967	Mrs. J. Pearson
1968	Miss H. Montgomery
1969	Mrs. J. Pearson
1970	Mrs. J. Pearson
1971	Mrs. J. Pearson
1972	Mrs. J. Pearson
1973	Mrs. J. Pearson
1974	Mrs. J. Pearson
1975	Mrs. J. Pearson
1976	Mrs. J. Pearson

## Men's Open Singles

1966	E. J. Usher
1967	E. J. Usher
1968	A. Harkness
1969	R. C. Jones
1970	E. J. Usher
1971	C. M. Hill
1972	R. A. Rigby
1973	R. C. Jones
1974	R. A. Rigby
1975	R. A. Rigby
1976	R. A. Rigby

## Men's Open Doubles

1966	P. B. Kime and E. J. Usher
1967	P. B. Kime and E. J. Usher
1968	P. B. Kime and E. J. Usher
1969	M. H. Hill and C. M. Hill
1970	P. B. Kime and E. J. Usher
1971	P. B. Kime and E. J. Usher
1972	P. B. Kime and E. J. Usher
1973	C. M. Hill and M. H. Hill
1974	P. B. Kime and E. J. Usher
1975	P. B. Kime and E. J. Usher
1976	P. B. Kime and E. J. Usher

## Ladies' Open Doubles

1966	Mrs. J. Pearson and Mrs. V. Maxwell
1967	Mrs. J. Pearson and Mrs. V. Maxwell
1968	Mrs. P. Raynor and Mrs. V. Maxwell
1969	Mrs. B. Kime and Mrs. J. Pearson
1970	Mrs. B. Kime and Mrs. J. Pearson
1971	Mrs. S. Lindsay and Mrs. J. Pearson
1972	Mrs. S. Lindsay and Mrs. J. Pearson
1973	Mrs. B. Kime and Mrs. J. Pearson
1974	Mrs. B. Kime and Mrs. J. Pearson
1975	Mrs. J. Pearson and Miss C. Kelly
1976	Mrs. J. Pearson and Mrs. C. Kelly

## Mixed Open Doubles

1961	P. B. Kime and Mrs. S. Lindsay
1962	K. Houldcroft and Mrs. B. Maxwell
1963	M. H. Hill and Miss V. Winrow
1964	P. B. Kime and Mrs. S. Lindsay
1965	P. B. Kime and Mrs. S. Lindsay
1966	E. J. Usher and Mrs. B. Kime
1967	P. B. Kime and Mrs. S. Lindsay
1968	P. B. Kime and Mrs. S. Lindsay
1969	P. B. Kime and Mrs. S. Lindsay
1970	E. J. Usher and Mrs. B. Kime
1971	R. C. Jones and Mrs. S. Lindsay
1972	C. M. Hill and Mrs. V. L. Maxwell
1973	C. M. Hill and Mrs. V. L. Maxwell
1974	C. M. Hill and Mrs. V. L. Maxwell
1975	R. A. Rigby and Miss D. Halsall
1976	R. A. Rigby and Miss D. Halsall

# THE PARK ... Monday\*, Thursday\* and Friday

Location of Halls: St. Johns Parish Hall, St. Johns Road, Southport.

Christ the King School, Stamford Road, Southport (Fridays).

General Secretary: Miss D. Hamer, 42 Cardigan Road. Tel. 69915.

Match Secretary: D. Hunt, 2 Merlewood Drive. Tel. 26736.

# WAINWRIGHT

Wednesday\*, Thursday\* and Friday

Location of Hall: United Reformed Church Hall, Trafalgar Road, Southport.

General Secretary: M. R. E. Hyde, 22 Elson Road, Formby. Tel: Formby 76734.

Match Secretary: Mrs. C. Thomas, 47 Cardigan Road, Southport. Tel: 69407.

# WEST END

Monday and Wednesday\*

Location of Hall: Holy Trinity Church Hall, Manchester Road.

General Secretary: Miss P. Jones, 88 Fylde Road. Tel. 29749.

Match Secretary: R. H. Simm, 87 Warren Road, Southport. Tel: 27939.

---

## **P. R. SWITZER**

**& SON (LTD.)**

Industrial and  
Domestic Electrical Contractors

**18 PALMERSTON ROAD  
SOUTHPORT**

**Telephone 27183 and 26800**

Estimates upon Request

---

---

## **R. POVALL**

**Building & General  
Contractor**

Specialists in  
Extensions and  
Home Improvements

**25 DANEWAY, AINSDALE  
SOUTHPORT, MERSEYSIDE**

**Telephone SOUTHPORT 76821**

---

### THE LEAGUE

All results, within 48 hours of the match, to :

**Mr. R. H. SIMM, 87 WARREN ROAD.**  
Tel. 27939

### TEAM ELIMINATION COMPETITIONS

All Cup and Shield results, within 48 hours of the match to: B. Halsall, 10 Denmark Road.

**THE HUDSON CUP** — One team from each club in the League.

**THE HACKNEY CUP** — All teams in the second, third and fourth divisions of the League.

**THE ST. PAUL'S CUP** — All teams in the fifth and lower divisions of the League.

**THE HESKETH SHIELD (Handicap)** — All teams in the first and second divisions of the League.

**THE LEAGUE SHIELD (Handicap)** — All teams in the third, fourth and fifth divisions of the League.

**THE ST. JOHNS SHIELD (Handicap)** — All teams in the sixth and lower divisions of the League.

**THE WATKINSON TROPHY (Handicap)** — All teams in the League.

Courts and dates for the Finals will be announced as arranged.

### INDIVIDUAL COMPETITIONS

For Players registered with the League.

All Entries to:

**J. DEAKIN, 17 Keswick Close. Tel. 79481**

#### Tournament "A"—OPEN

Gentlemen's Singles, Ladies' Singles, Mixed Doubles,  
Gentlemen's Doubles, Ladies' Doubles.  
Closing date for entries: Noon, 5th March, 1977.

#### Tournament "B"—MODERATE PLAYERS—HANDICAP

Gentlemen's Singles, Ladies' Singles, Mixed Doubles,  
Gentlemen's Doubles, Ladies' Doubles.  
Closing date for entries: Noon, 23rd October, 1976.

#### Tournament "C"—RESTRICTED—HANDICAP

Moderate players from the third and lower Divisions  
are eligible for this tournament.  
Gentlemen's Singles, Ladies' Singles, Mixed Doubles,  
Gentlemen's Doubles, Ladies' Doubles.  
Closing date for entries: Noon, 15th January, 1977.

#### Tournament "V"—VETERANS

Gentlemen's Doubles, Ladies' Doubles, Mixed Doubles.  
Closing date for entries: Noon, 5th March, 1977.

**NOTE** — "Moderate Players" excludes players who have been awarded County Colours or who, during the current or past season have played on more than one occasion for a County first or second team.

**WOODVALE Monday\*, Tuesday and Wednesday\***

Location of Hall: All Saints Church Hall,  
Rawlinson Road, Southport.

General Secretary: Mr. J. S. Deakin, 17  
Keswick Close, Ainsdale, Southport. Tel.  
Southport 79481.

Match Secretary: R. Kirk, 17 Grosvenor Road  
Maghull. Tel. 051-526 6022.

For your Printing Requirements consult

**NORMAN K. JONES & Co.**

**COMMERCIAL PRINTERS &  
STATIONERS**

Specialists in Draw and Dance Tickets

Large Selection Wedding Stationery

**36 VIRGINIA STREET**

**SOUTHPORT**

**Tel. 32067**



# SOUTHPORT AMATEUR BADMINTON LEAGUE — SEASON 1976/77

DIVISION I	DIVISION II	DIVISION III	DIVISION IV
1 St. Peter's	1 Park II	1 Amateurs II	1 Duke Street
2 St. Peter's II	2 Churchtown II	2 Sacred Heart	2 Tarleton II
3 Woodvale	3 Pilkingtons	3 West End II	3 Our Lady's
4 Southbank Road	4 Wainwright II	4 Southbank III	4 All Souls
5 Southport B.C.	5 Freshfield	5	5 Southport III
6 Park	6 Amateurs	6 Park III	6 Hawkshead
7 Churchtown	7 Tarleton	7 Churchtown III	7 St. Peter's III
8 West End	8 Stanley	8 Woodvale II	8 Woodvale III
9 Wainwright	9 Southbank II	9 Southbank IV	9 St. Cuthbert's
10	10 Leyland Road	10 Southport II	10 Freshfield II
DIVISION V	DIVISION VI	DIVISION VII	DIVISION VIII
1 Mawdesley	1 Hawkshead	1 Park IV	1 Amateurs IV
2 Hoole	2 Formby II	2 Tarleton IV	2 Lydiate
3 Birkdale Y.C.	3 Woodvale IV	3 Stanley III	3 Our Lady's III
4 St. Cuthbert's II	4 Teachers	4 St. Cuthberts III	4 Pioneers
5	5 Southport V	5 Mawdesley II	5 Southport VII
6 Amateurs III	6	6 Duke Street II	6 Mawdesley III
7 Formby	7 Tarleton III	7 Sacred Heart II	7 Formby III
8 Pilkingtons II	8 Stanley II	8 Our Lady's II	8 Pilkingtons III
9 Wainwright III	9 All Souls II	9 Teachers II	9 Pioneers II
10 Formby Meths.	10 Southport IV	10 Southport VI	10 Southport VIII

REGISTERED PLAYER'S NAME:

CLUB:

PLAYERS ARE REQUESTED  
TO PATRONISE THE  
ADVERTISERS IN THIS  
HANDBOOK

## FIXTURES 1976-77

### ALL DIVISIONS

First Named Team to play at Home

#### Cups, Shields, Tournaments

	Week beginning September								
CUPS—Preliminary	20	1 v 10	2 v 6	3 v 7	4 v 8	5 v 9			
	27	6 v 3	7 v 4	8 v 5	9 v 1	10 v 2			
CUPS—Round 1	October								
	4								
(Closing date 'B' 23rd Oct.)	11	1 v 8	2 v 9	3 v 10	4 v 6	5 v 7			
CUPS—Round 2	18	6 v 5	7 v 1	8 v 2	9 v 3	10 v 4			
	25								
CUPS—Round 3	November								
'B' Tournament	1	Watkinson Trophy Preliminary by 13th November							
CUPS—Semis	8	1 v 6	2 v 5	3 v 4	9 v 8	10 v 7			
	15	3 v 8	4 v 2	5 v 1	6 v 10	7 v 9			
	22	Tournaments will begin 15th November							
	29	1 v 4	2 v 3	5 v 10	8 v 7	9 v 6			
CUPS—Finals	December								
	6	2 v 7	3 v 1	4 v 5	6 v 8	10 v 9			
	13	1 v 2	5 v 3	7 v 6	8 v 10	9 v 4			
	20 or 27	WATKINSON TROPHY 2nd ROUND							
	1977								
SHIELDS—Preliminary	January								
	3	Watkinson Trophy 3rd Round by 22nd January							
(Closing date 'C' 15th Jan.)	10	6 v 2	7 v 3	8 v 4	9 v 5	10 v 1			
SHIELDS—Round 1	17	1 v 9	2 v 10	3 v 6	4 v 7	5 v 8			
	24								
	31	6 v 4	7 v 5	8 v 1	9 v 2	10 v 3			
'C' Tournament	February								
	7	Watkinson Trophy 4th Round by 19th February							
	14	Tournaments will begin 5th February							
SHIELDS—Round 2	21	1 v 7	2 v 8	3 v 9	4 v 10	5 v 6			
(Closing date 'A' and 'V' 5th Mar.)	28								
	March								
	7	4 v 3	5 v 2	6 v 1	7 v 10	8 v 9			
SHIELDS—Semis	14	Watkinson Trophy Semis by 12th March							
	21	1 v 5	2 v 4	8 v 3	9 v 7	10 v 6			
SHIELDS—Finals	28	3 v 2	4 v 1	6 v 9	7 v 8	10 v 5			
'A' and 'V' Tournaments	April	1 v 3	5 v 4	7 v 2	8 v 6	9 v 10			
	4	Tournaments may begin 26th March							
	11	2 v 1	3 v 5	4 v 9	6 v 7	10 v 8			

GOOD FRIDAY — 8th APRIL 1977

N.B. — ANNUAL DANCE — 20th APRIL, 1977