

Initial Plan . Floor mark 0.000 . Scale 1:50

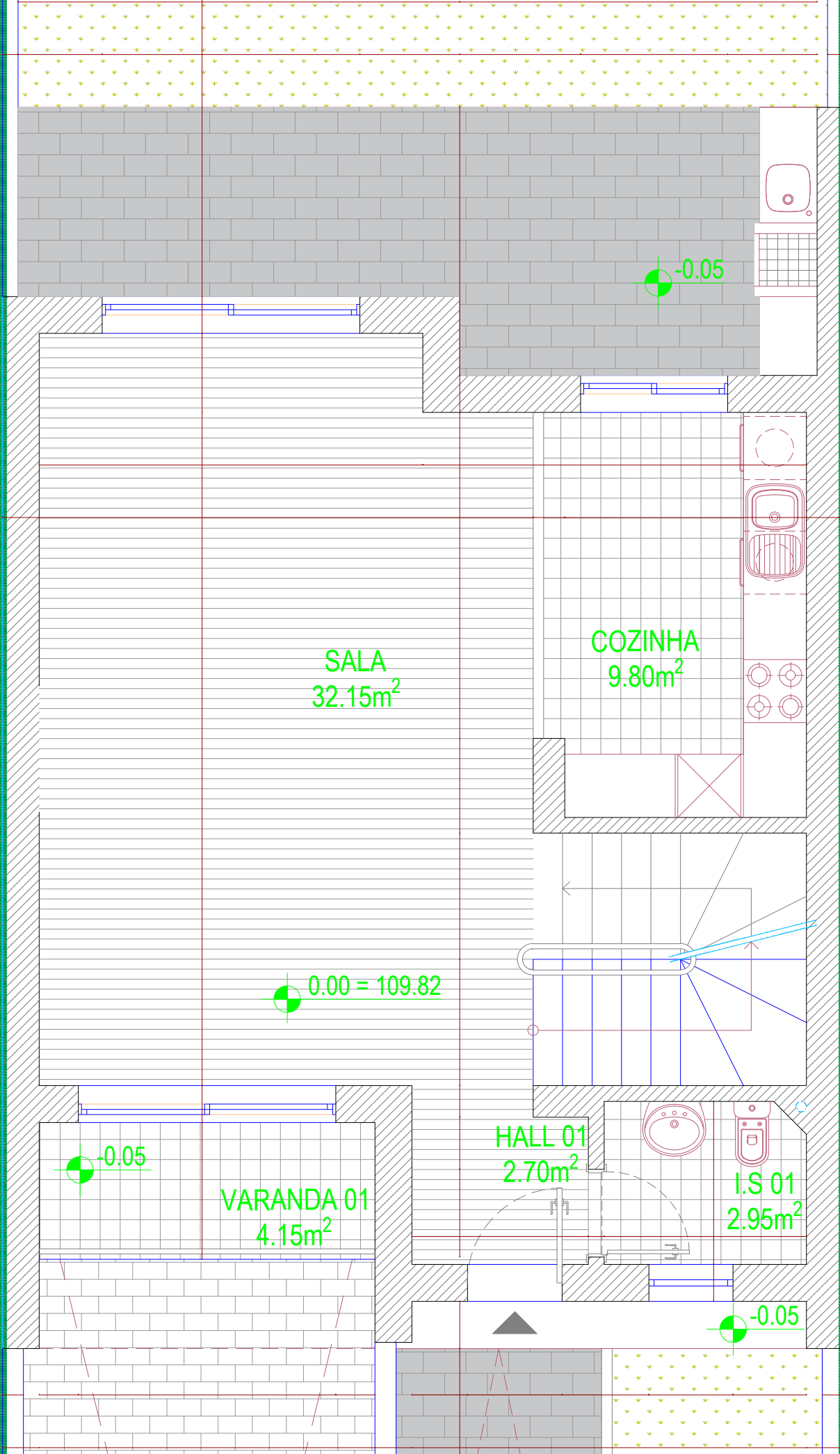

-
-
-
-
-
-

Initial Plan . Floor mark 3.000 . Scale 1:50

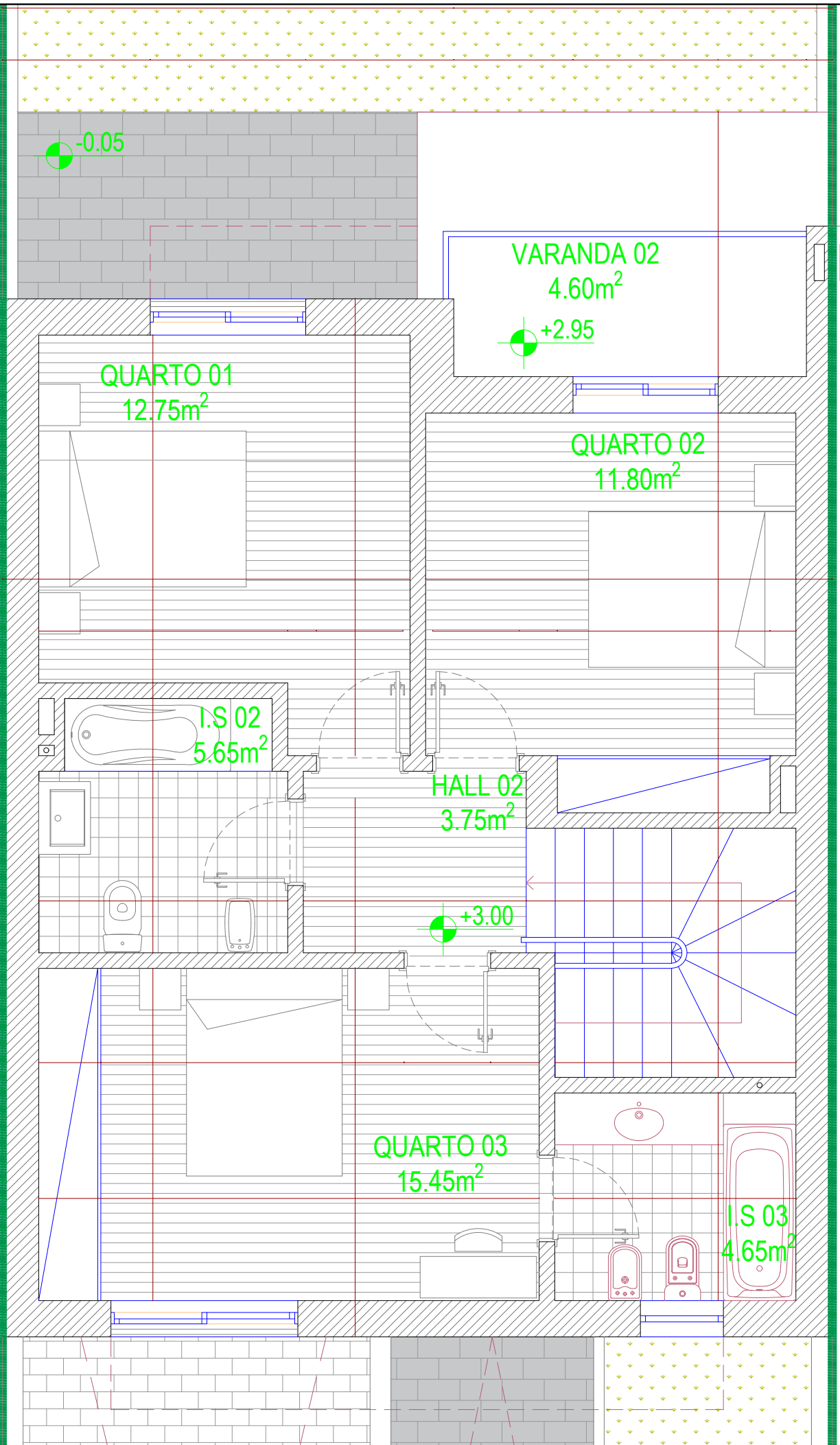



*Plan additional walls and structures . Floor
mark 0.000 . Scale 1:50*

View the plan together with the wall scans for the rooms

Note:

- 1. Specify the height and width of the openings in relation to the design of the doors!!!*
- 2. Specify all dimensions after masonry and rough finishing work.*
- 3. In case of size discrepancy, correct on the spot, keeping the proportions, taking into account the design features of the nodes.*
- 4. Specify all configuration parameters after the final choice.*

Symbols :

-  — walls according to the project
-  — plasterboard walls and structures
-  — additional walls and structures

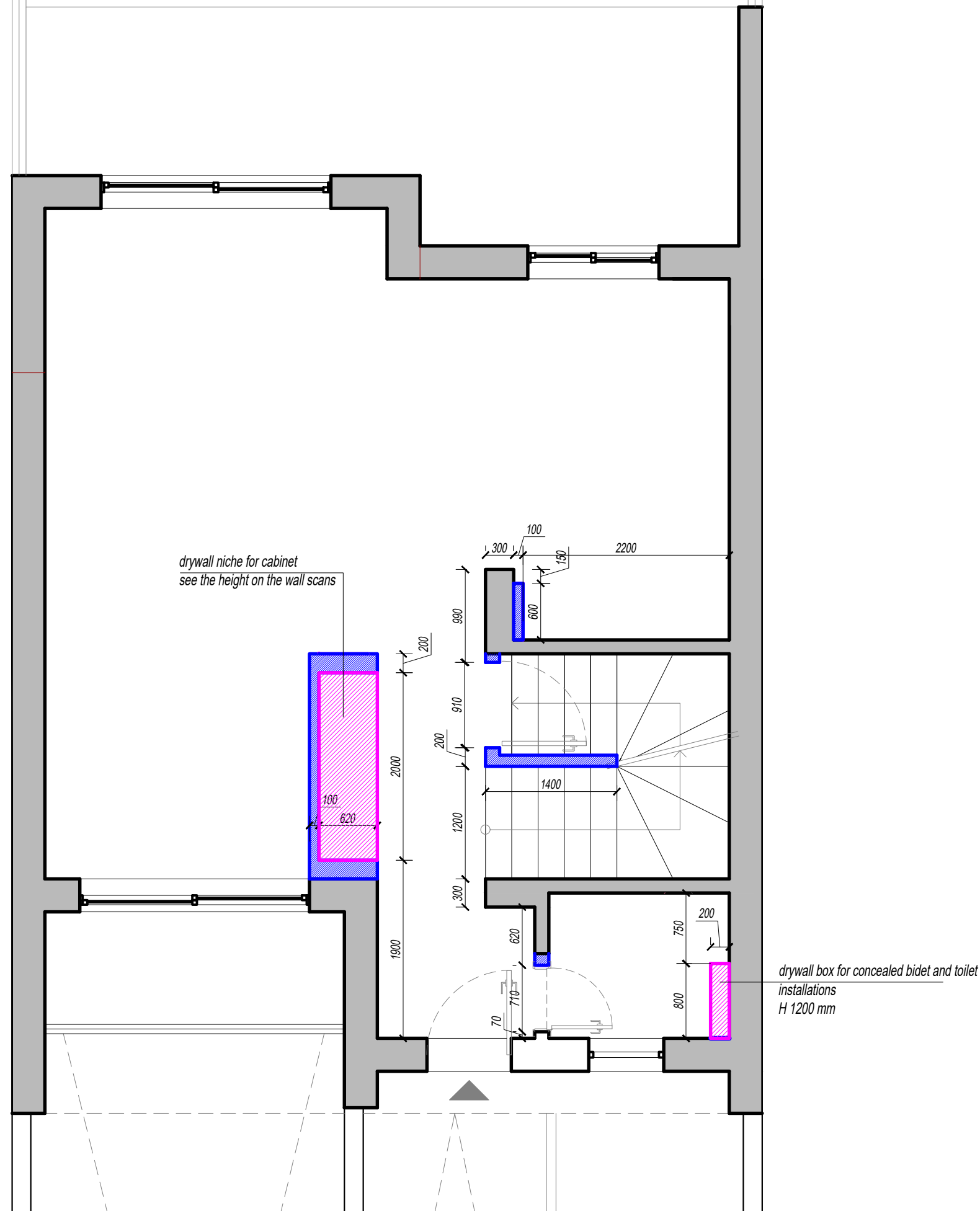



Plan additional walls and structures . Floor
mark 3.000 . Scale 1:50

View the plan together with the wall scans for the rooms

Note:

1. Specify the height and width of the openings in relation to the design of the doors!!!
2. Specify all dimensions after masonry and rough finishing work.
3. In case of size discrepancy, correct on the spot, keeping the proportions, taking into account the design features of the nodes.
4. Specify all configuration parameters after the final choice.

Symbols :

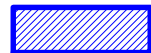
-  walls according to the project
-  plasterboard walls and structures
-  additional walls and structures

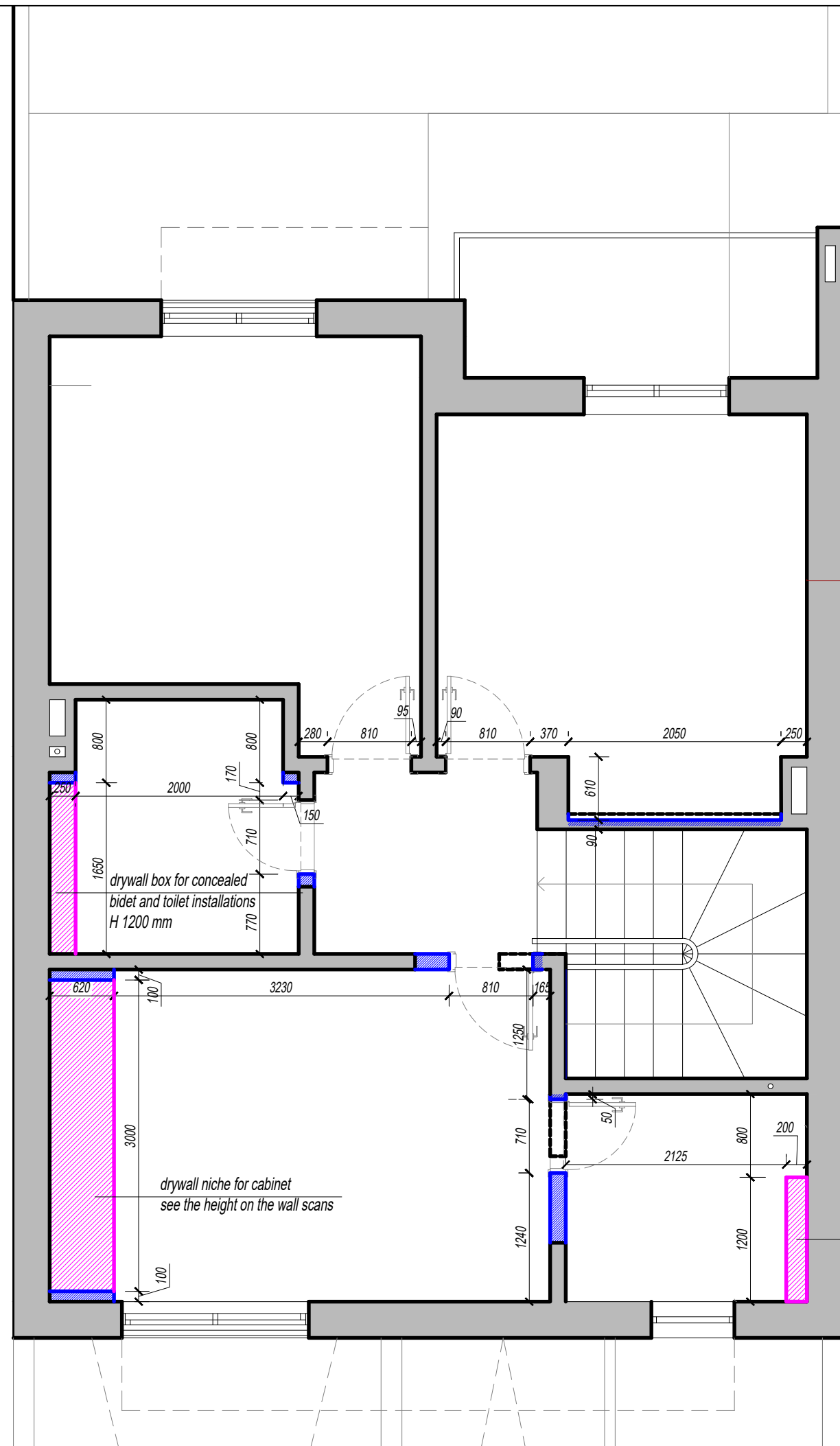

*drywall box for concealed bidet and toilet
installations
H 1200 mm*

*drywall box for concealed
bidet and toilet installations
H 1200 mm*

*drywall niche for cabinet
see the height on the wall scans*



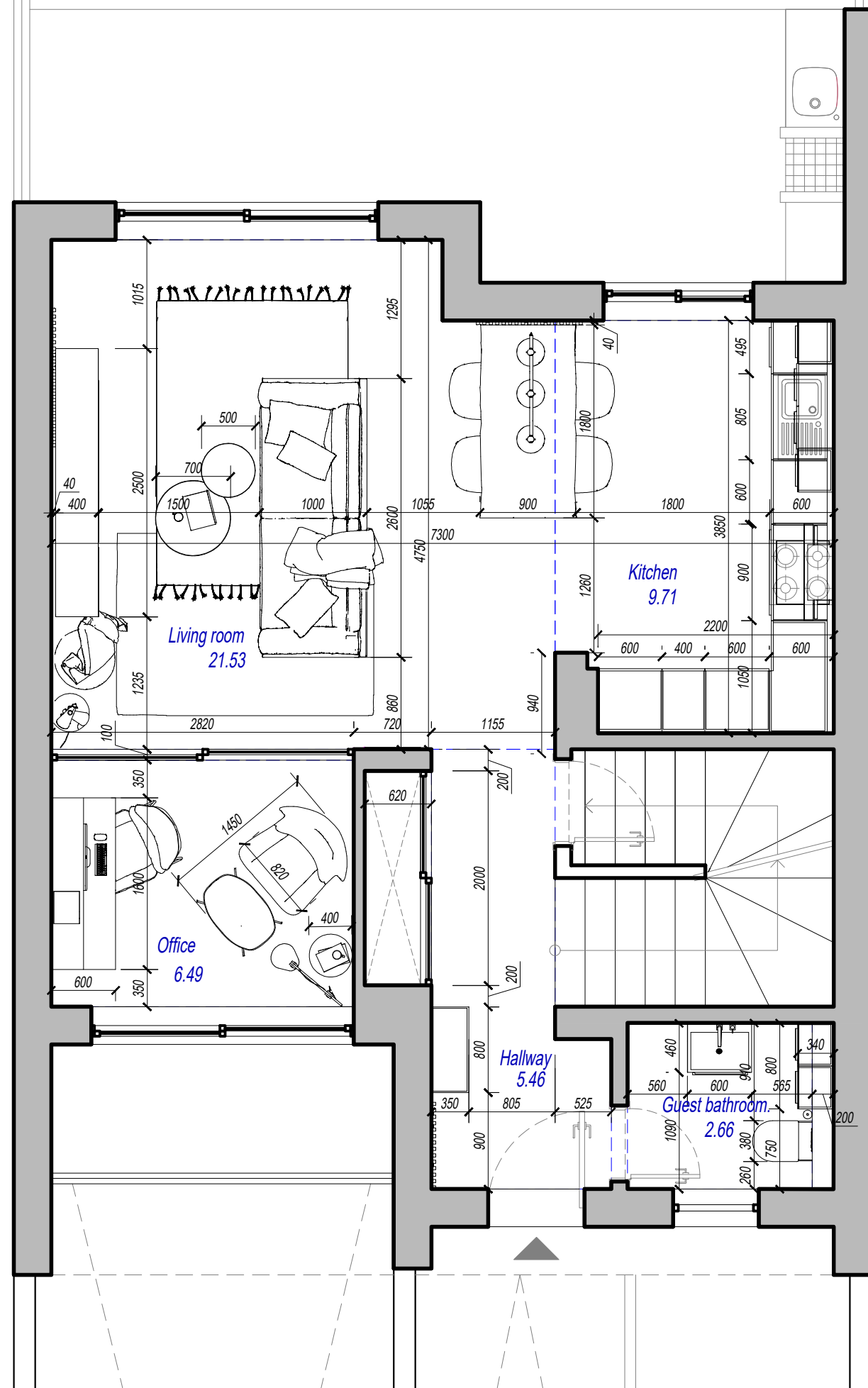

Furniture plan . Floor mark 0.000 . Scale 1:50

View the plan together with the wall scans for the rooms

Note:

- 1. Specify the height and width of the openings in relation to the design of the doors!!!*
- 2. Specify all dimensions after masonry and rough finishing work.*
- 3. In case of size discrepancy, correct on the spot, keeping the proportions, taking into account the design features of the nodes.*
- 4. Specify all configuration parameters after the final choice.*



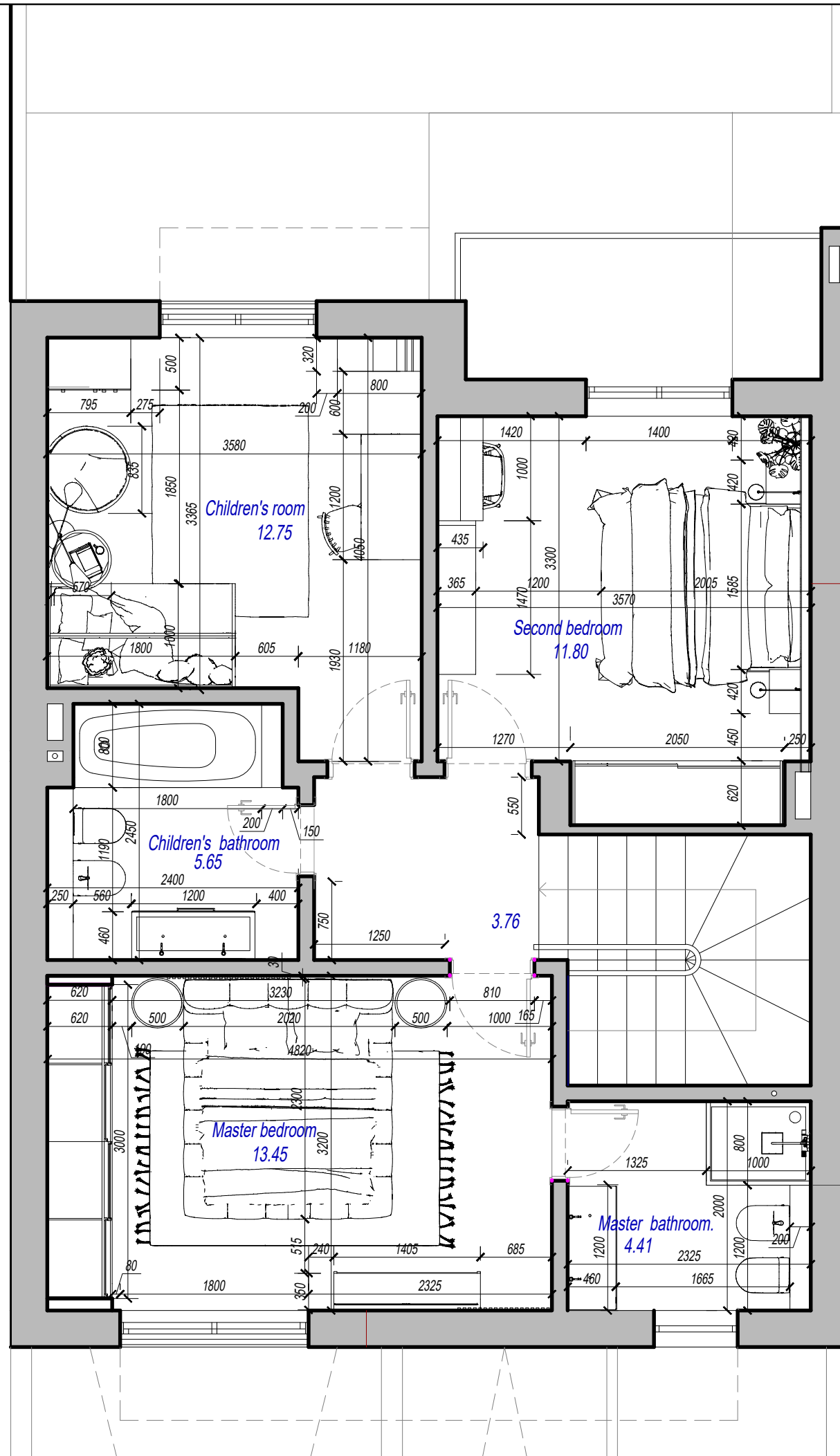

Furniture plan . Floor mark 3.000 . Scale 1:50

View the plan together with the wall scans for the rooms

Note:

1. Specify the height and width of the openings in relation to the design of the doors!!!
2. Specify all dimensions after masonry and rough finishing work.
3. In case of size discrepancy, correct on the spot, keeping the proportions, taking into account the design features of the nodes.
4. Specify all configuration parameters after the final choice.

















Electrical plan. Location of sockets and switches . Floor mark 0.000 . Scale 1:50

View the plan together with the wall scans for the rooms

Note:

1. Specify the height and width of the openings in relation to the design of the doors!!!
2. Specify all dimensions after masonry and rough finishing work.
3. In case of size discrepancy, correct on the spot, keeping the proportions, taking into account the design features of the nodes.
4. Specify all configuration parameters after the final choice.

Symbols :

-  Electric switch installed at a height of 900 mm from the floor
-  Output 220 V for a pendant lamp device
-  Ceiling surface mounted luminaire
-  Recessed ceiling luminaire
-  Wall lamp 220 V | 50-100 W (with rheostat device)
-  Socket with grounding 220-230V | 10A installed at a height of 300 mm from floor level
-  Socket with waterproof cover 220-230V | 10A installed at a height of 300 mm from floor level
-  Internet cable output installed at a height of 300 mm from floor level
-  Electrical outlet 220 - 230 V
-  electrical fittings frame glass
-  electrical fittings frame standard
-  rough electrical fittings
-  street electrical accessories
-  street electrielectrical fittings socket with additional USB and/or TypeC connectorcal accessories

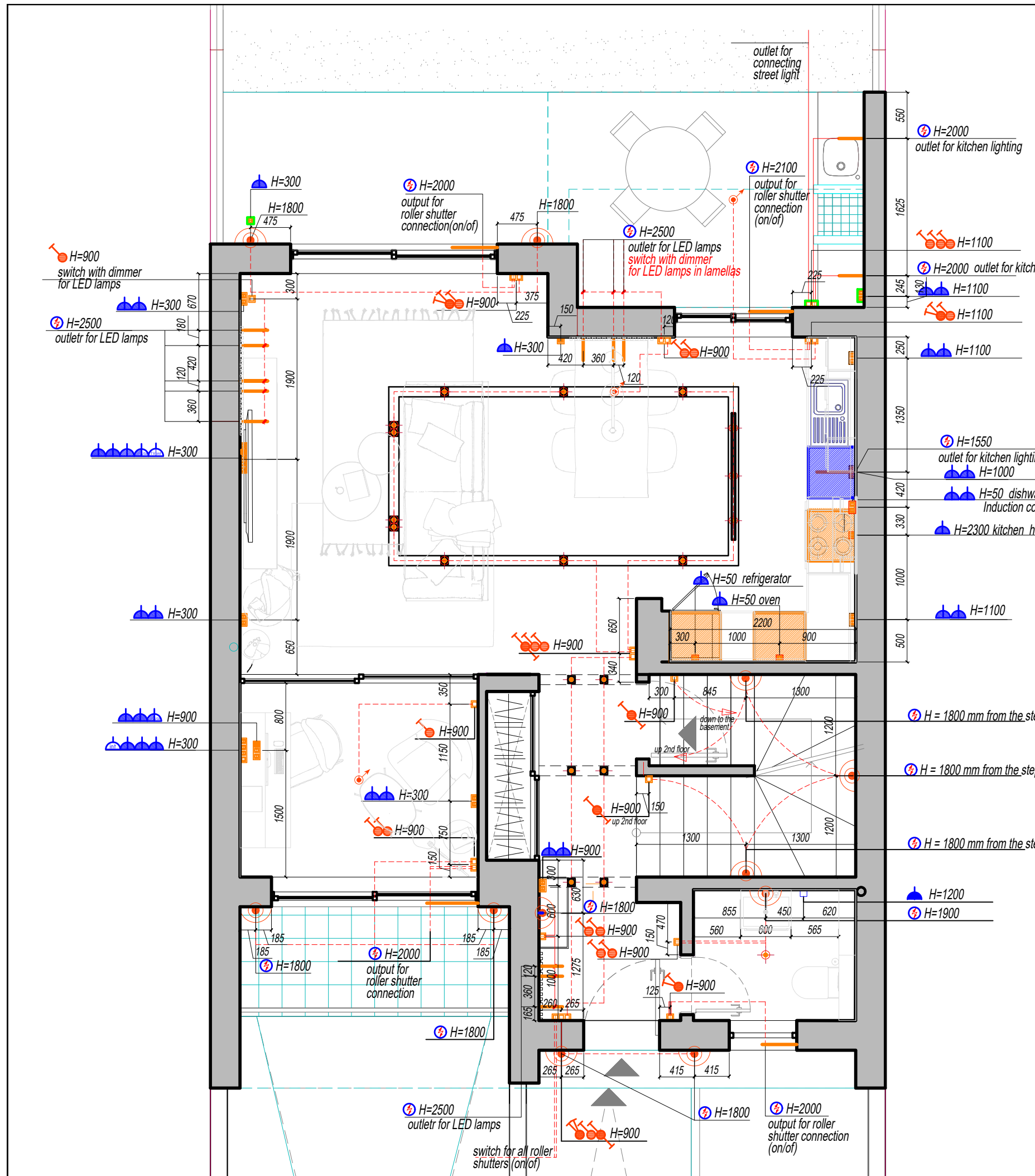

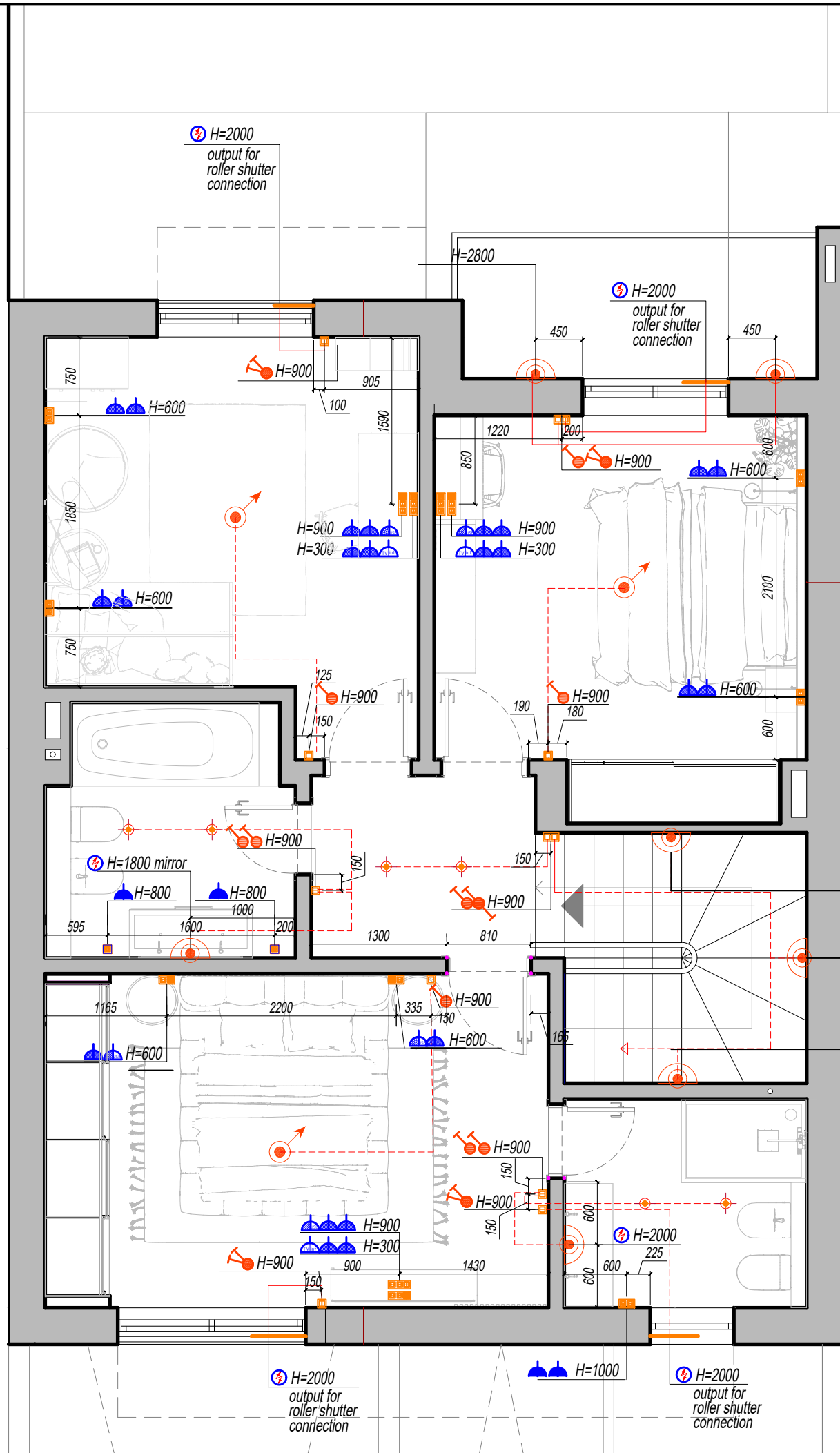















Electrical plan. Location of sockets and switches . Floor mark 0.000 . Scale 1:50

View the plan together with the wall scans for the rooms

Note:

1. Specify the height and width of the openings in relation to the design of the doors!!!
2. Specify all dimensions after masonry and rough finishing work.
3. In case of size discrepancy, correct on the spot, keeping the proportions, taking into account the design features of the nodes.
4. Specify all configuration parameters after the final choice.

Symbols :

-  Electric switch installed at a height of 900 mm from the floor
-  Output 220 V for a pendant lamp device
-  Ceiling surface mounted luminaires
-  Recessed ceiling luminaires
-  Wall lamp 220 V | 50-100 W (with rheostat device)
-  Socket with grounding 220-230V | 10A installed at a height of 300 mm from floor level
-  Socket with waterproof cover 220-230V | 10A installed at a height of 300 mm from floor level
-  Internet cable output installed at a height of 300 mm from floor level
-  Electrical outlet 220 - 230 V
-  electrical fittings frame glass
-  electrical fittings frame standard
-  rough electrical fittings
-  street electrical accessories
-  street electrielectrical fittings socket with additional USB and/or TypeC connectoral accessories

















Electrical plan. Location and connection of lighting fixtures . Floor mark 0.000 . Scale 1:50

View the plan together with the wall scans for the rooms

Note:

1. Specify the height and width of the openings in relation to the design of the doors!!!
2. Specify all dimensions after masonry and rough finishing work.
3. In case of size discrepancy, correct on the spot, keeping the proportions, taking into account the design features of the nodes.
4. Specify all configuration parameters after the final choice.

Symbols :

-  Electric switch installed at a height of 900 mm from the floor
-  Output 220 V for a pendant lamp device
-  Ceiling surface mounted luminaire
-  Recessed ceiling luminaire
-  Wall lamp 220 V | 50-100 W (with rheostat device)
-  Socket with grounding 220-230V | 10A installed at a height of 300 mm from floor level
-  Socket with waterproof cover 220-230V | 10A installed at a height of 300 mm from floor level
-  Internet cable output installed at a height of 300 mm from floor level
-  Electrical outlet 220 - 230 V
-  electrical fittings frame glass
-  electrical fittings frame standard
-  rough electrical fittings
-  street electrical accessories
-  street electrielectrical fittings socket with additional USB and/or TypeC connectorcal accessories

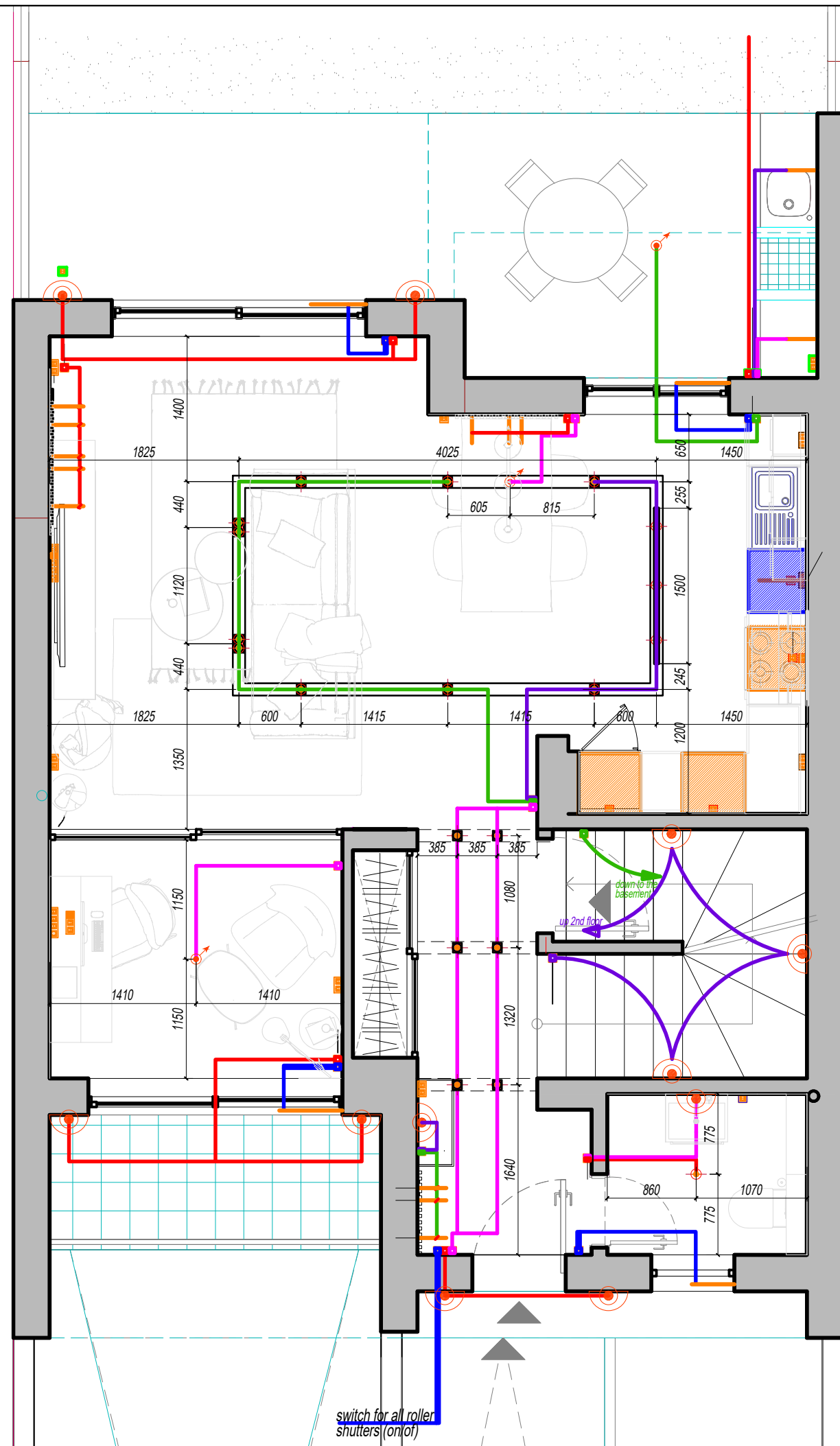















Electrical plan. Location and connection of lighting fixtures . Floor mark 0.000 . Scale 1:50

View the plan together with the wall scans for the rooms

Note:

1. Specify the height and width of the openings in relation to the design of the doors!!!
2. Specify all dimensions after masonry and rough finishing work.
3. In case of size discrepancy, correct on the spot, keeping the proportions, taking into account the design features of the nodes.
4. Specify all configuration parameters after the final choice.

Symbols :

-  Electric switch installed at a height of 900 mm from the floor
 -  Output 220 V for a pendant lamp device
 -  Ceiling surface mounted luminaires
 -  Recessed ceiling luminaires
 -  Wall lamp 220 V | 50-100 W (with rheostat device)
 -  Socket with grounding 220-230V | 10A installed at a height of 300 mm from floor level
 -  Socket with waterproof cover 220-230V | 10A installed at a height of 300 mm from floor level
 -  Internet cable output installed at a height of 300 mm from floor level
 -  Electrical outlet 220 - 230 V
-
-  electrical fittings frame glass
 -  electrical fittings frame standard
 -  rough electrical fittings
 -  street electrical accessories
 -  street electrielectrical fittings socket with additional USB and/or TypeC connectorcal accessories

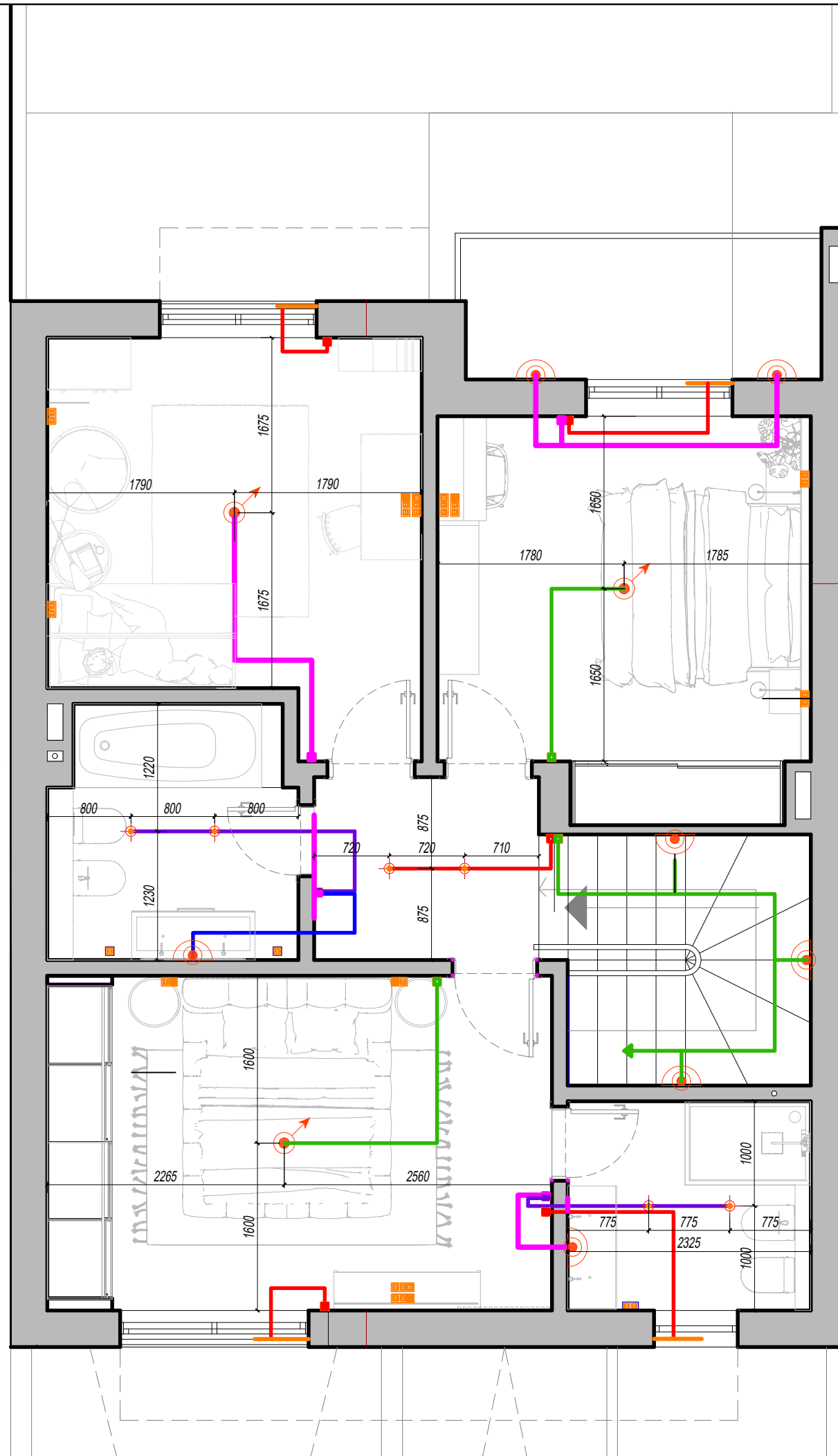

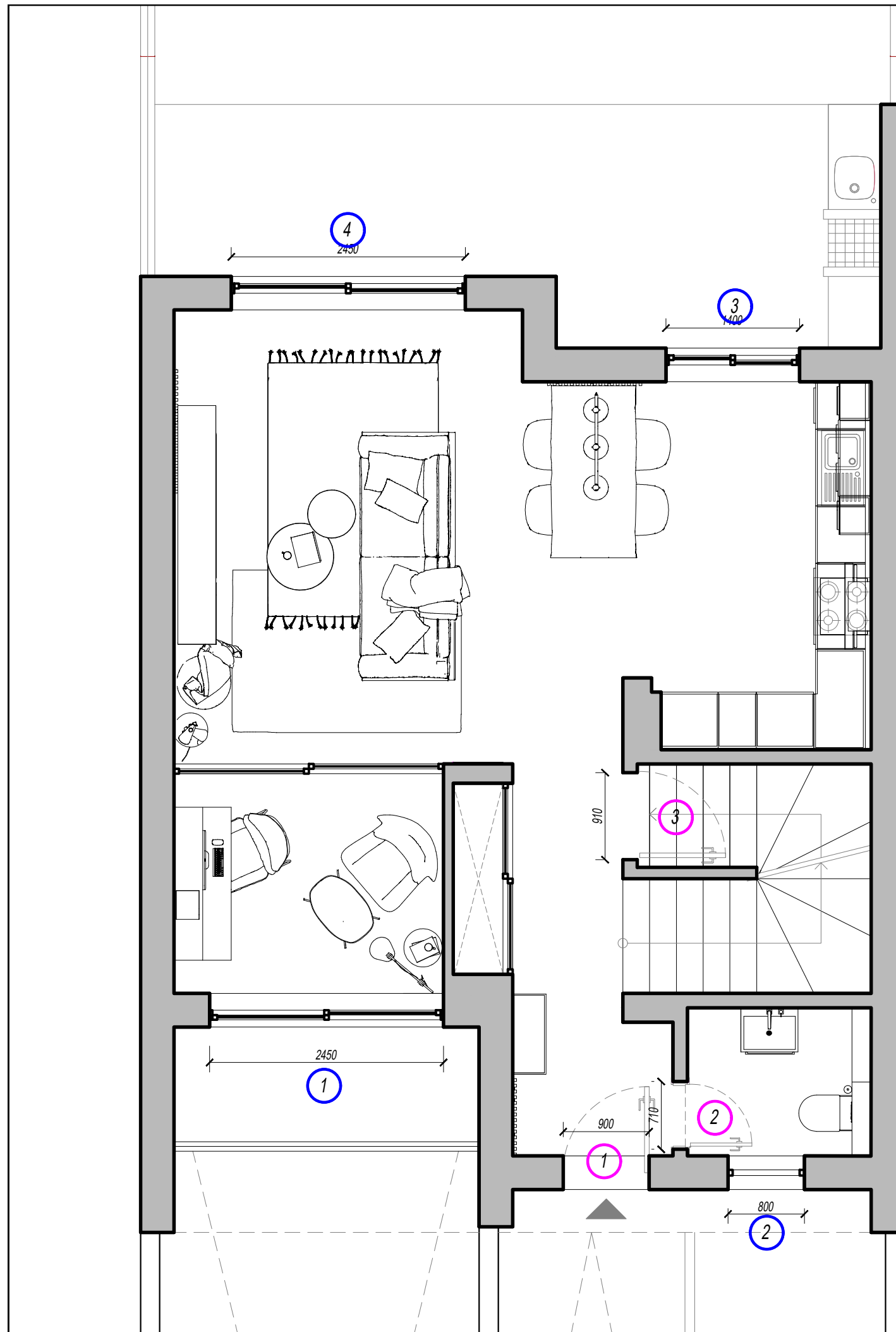

Window and door organization plan
Floor mark 0.000 . Scale 1:50

DOORS WHITE MIZAR

2. MIZAR 2 60 LEFT TOUAT LOCK WITH INTERMEDIATE ACCOUNT + ADJUSTABLE BOX 14-18 X 1 PCS
3. MIZAR 2 80 RIGHT + ADJUSTABLE FRAME 10-14 X 1 PC
4. LOCK MIZAR 2 60 RIGHT, COVER + ADJUSTABLE FRAME 14-18 X 1 PC.
5. MIZAR 2 70 RIGHT + ADJUSTABLE FRAME 14-18 X 1 PC
6. MIZAR 2 60 LEFT CUT LOCK FOR TUAT + ADJUSTABLE FRAME 14-18 X 1 PC.
7. MIZAR 2 70 LEFT + ADJUSTABLE FRAME 14-18 X 1 PC
8. MIZAR 2 70 RIGHT + ADJUSTABLE FRAME 14-18 X 1 PC

IBIZA Q HANDLES BLACK 7 SET

WINDOW

1. SLIDING WINDOW WIDTH 1 METER X HEIGHT 0.60 1 UNIT
2. SLIDING DOOR WIDTH 2.40 METERS X HEIGHT 2.10 UNITS
3. SLIDING DOOR WIDTH 1.40 METERS X HEIGHT 2.10 UNITS
4. SLIDING WINDOW 0.80 X 0.080 2 UNITS
5. FRONT DOOR 0.90 X 2.10 1 UNIT
6. SLIDING DOOR 1.50 X 2.10 1 UNIT
7. SLIDING DOOR 1.80 X 2.10 1 pc.



Window and door organization plan
Floor mark 3.000 . Scale 1:50

DOORS WHITE MIZAR

2. MIZAR 2 60 LEFT TOUAT LOCK WITH INTERMEDIATE ACCOUNT + ADJUSTABLE BOX 14-18 X 1 PCS
3. MIZAR 2 80 RIGHT + ADJUSTABLE FRAME 10-14 X 1 PC
4. LOCK MIZAR 2 60 RIGHT, COVER + ADJUSTABLE FRAME 14-18 X 1 PC.
5. MIZAR 2 70 RIGHT + ADJUSTABLE FRAME 14-18 X 1 PC
6. MIZAR 2 60 LEFT CUT LOCK FOR TUAT + ADJUSTABLE FRAME 14-18 X 1 PC.
7. MIZAR 2 70 LEFT + ADJUSTABLE FRAME 14-18 X 1 PC
8. MIZAR 2 70 RIGHT + ADJUSTABLE FRAME 14-18 X 1 PC

IBIZA Q HANDLES BLACK 7 SET

WINDOW

1. SLIDING WINDOW WIDTH 1 METER X HEIGHT 0.60 1 UNIT
2. SLIDING DOOR WIDTH 2.40 METERS X HEIGHT 2.10 UNITS
3. SLIDING DOOR WIDTH 1.40 METERS X HEIGHT 2.10 UNITS
4. SLIDING WINDOW 0.80 X 0.080 2 UNITS
5. FRONT DOOR 0.90X 2.10 1 UNIT
6. SLIDING DOOR 1.50X 2.10 1 UNIT
7. SLIDING DOOR 1.80 X 2.10 1 pc.

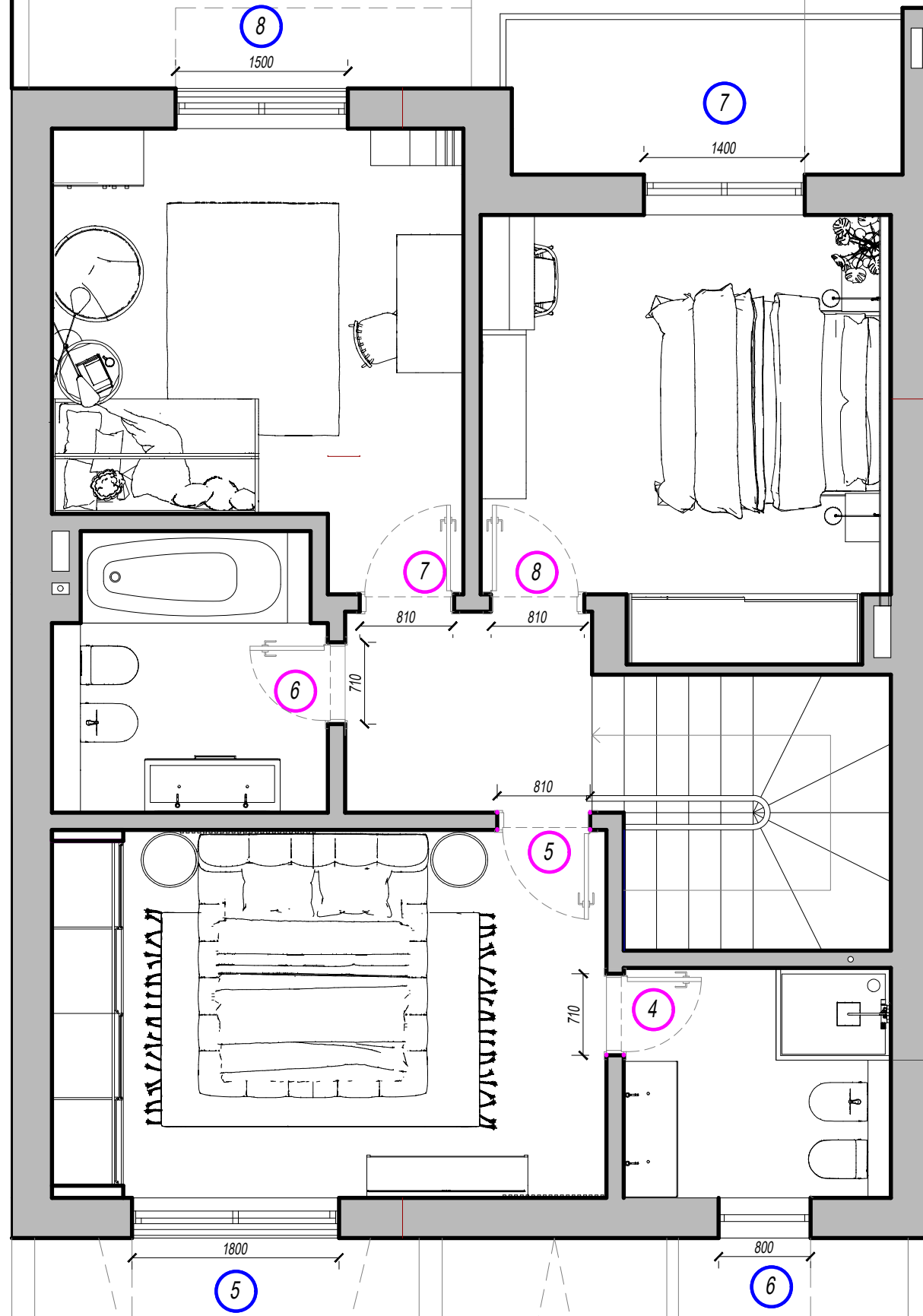





Suspended ceiling structure plan .
Floor mark 0.000 . Scale 1:50

View the plan together with the wall scans for the rooms

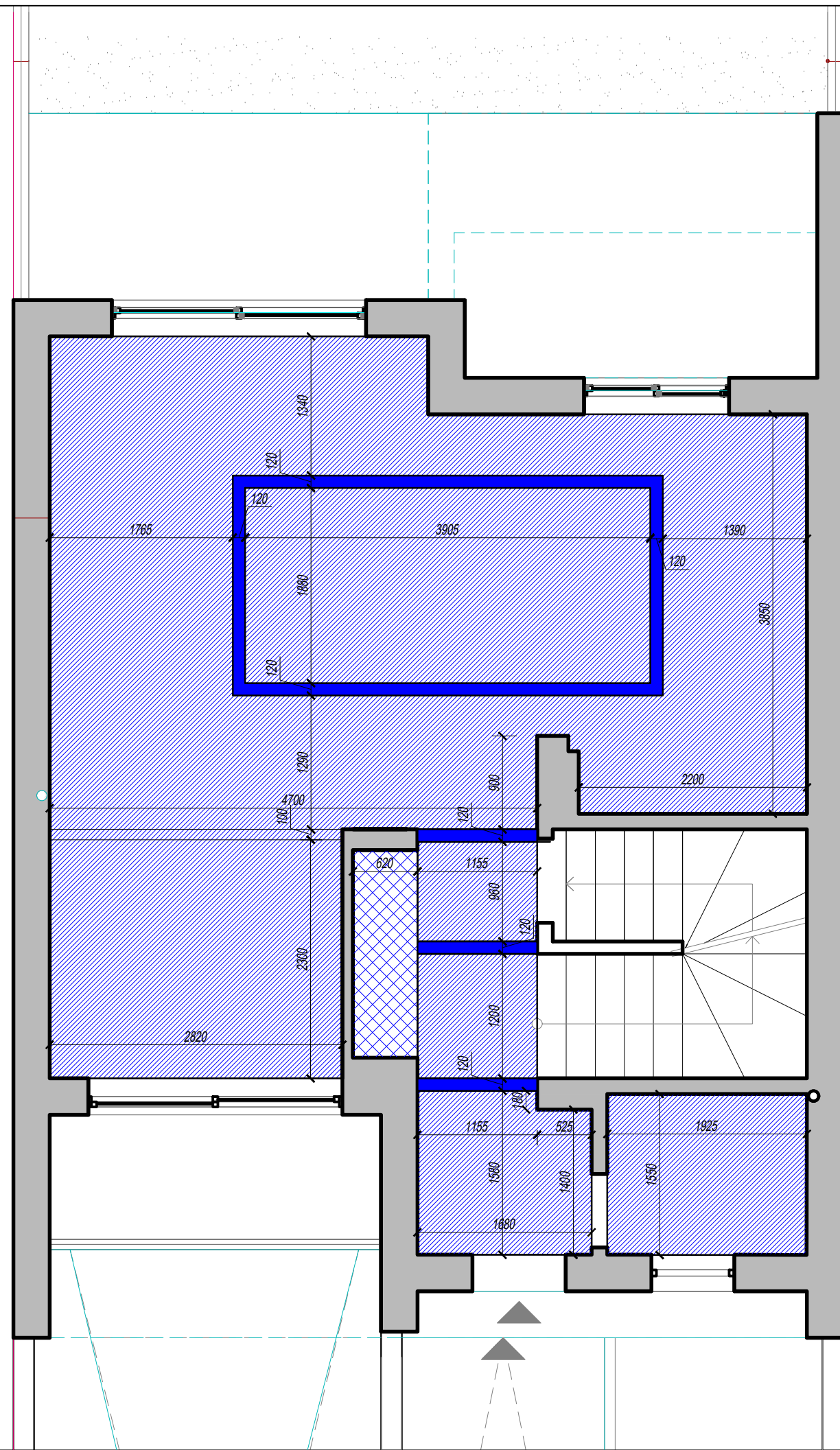
Note:

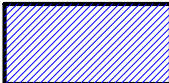
1. Specify the height and width of the openings in relation to the design of the doors!!!
2. Specify all dimensions after masonry and rough finishing work.
3. In case of size discrepancy, correct on the spot, keeping the proportions, taking into account the design features of the nodes.
4. Specify all configuration parameters after the final choice.

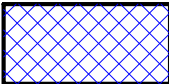

-  — lowering the ceiling 1 level (- 0.160 of the total level of the floor slab) - 44.59 m2
-  — lowering the ceiling 2 level (- 0.140 of the total level of the floor slab) - 1.83 m2 / 15.5 running meters
-  — lowering the ceiling 2 level (- 0.580 of the total level of the floor slab) - 1.24 m2
-  — Existing ceiling level



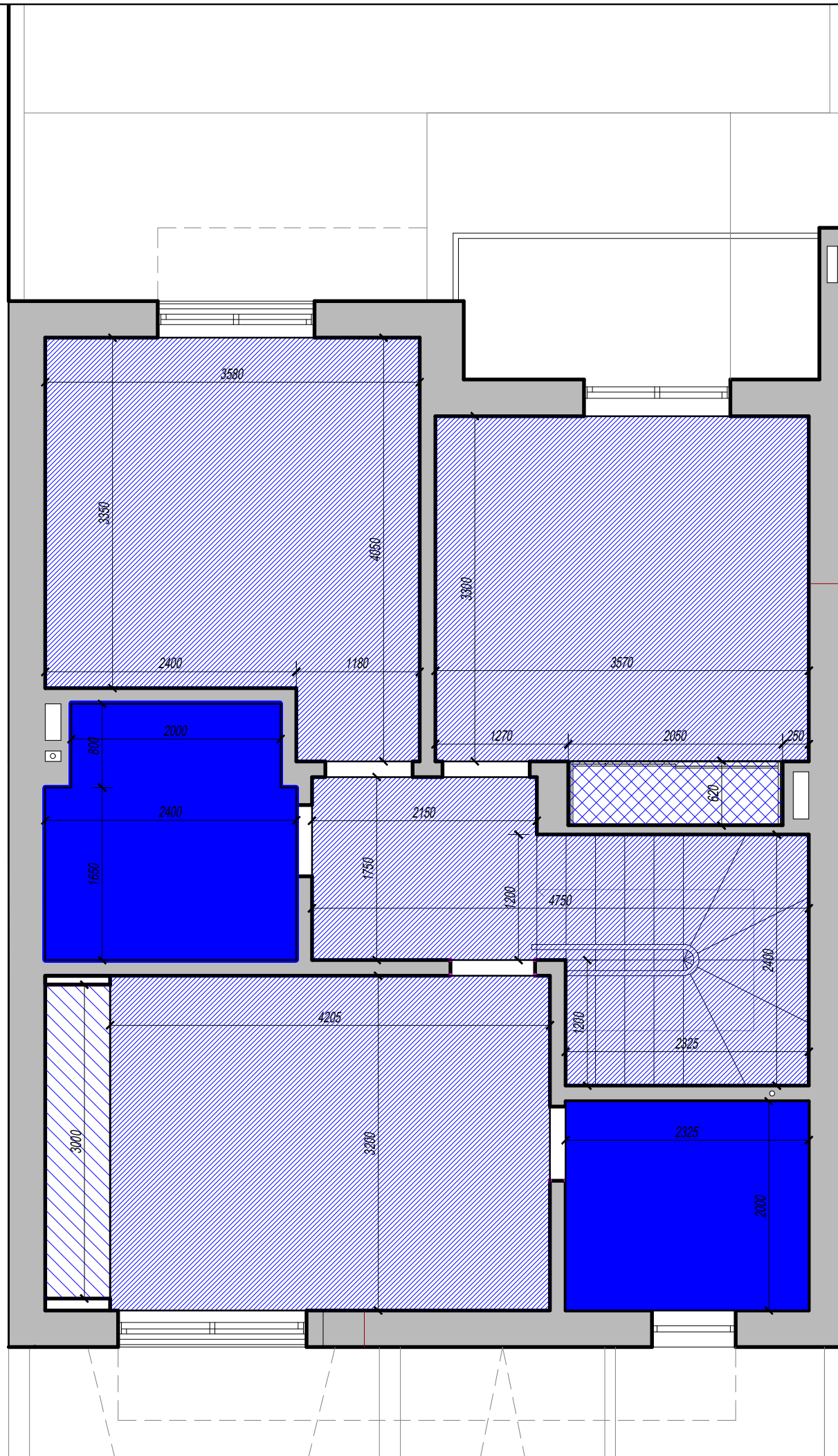

*Suspended ceiling structure plan .
Floor mark 3.000 . Scale 1:50*

View the plan together with the wall scans for the rooms

Note:

- 1. Specify the height and width of the openings in relation to the design of the doors!!!*
- 2. Specify all dimensions after masonry and rough finishing work.*
- 3. In case of size discrepancy, correct on the spot, keeping the proportions, taking into account the design features of the nodes.*
- 4. Specify all configuration parameters after the final choice.*

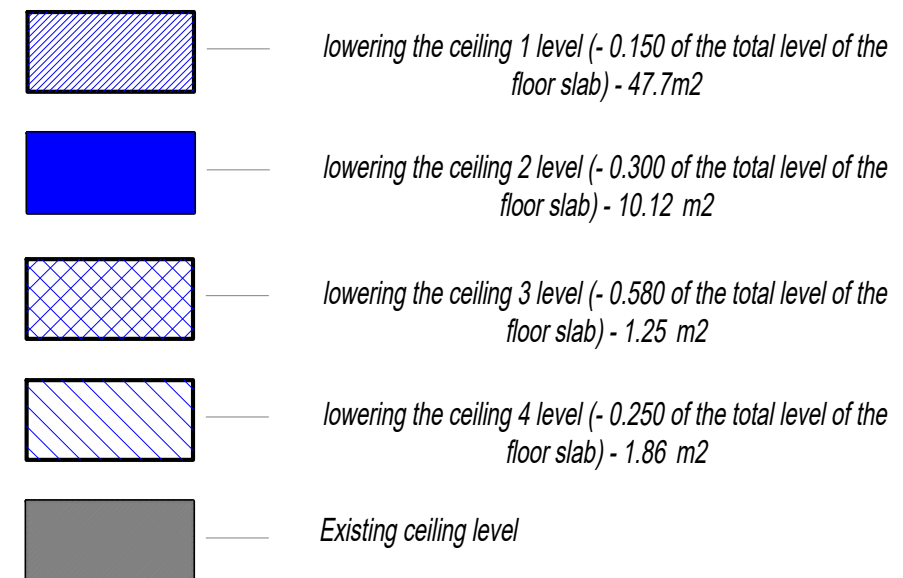

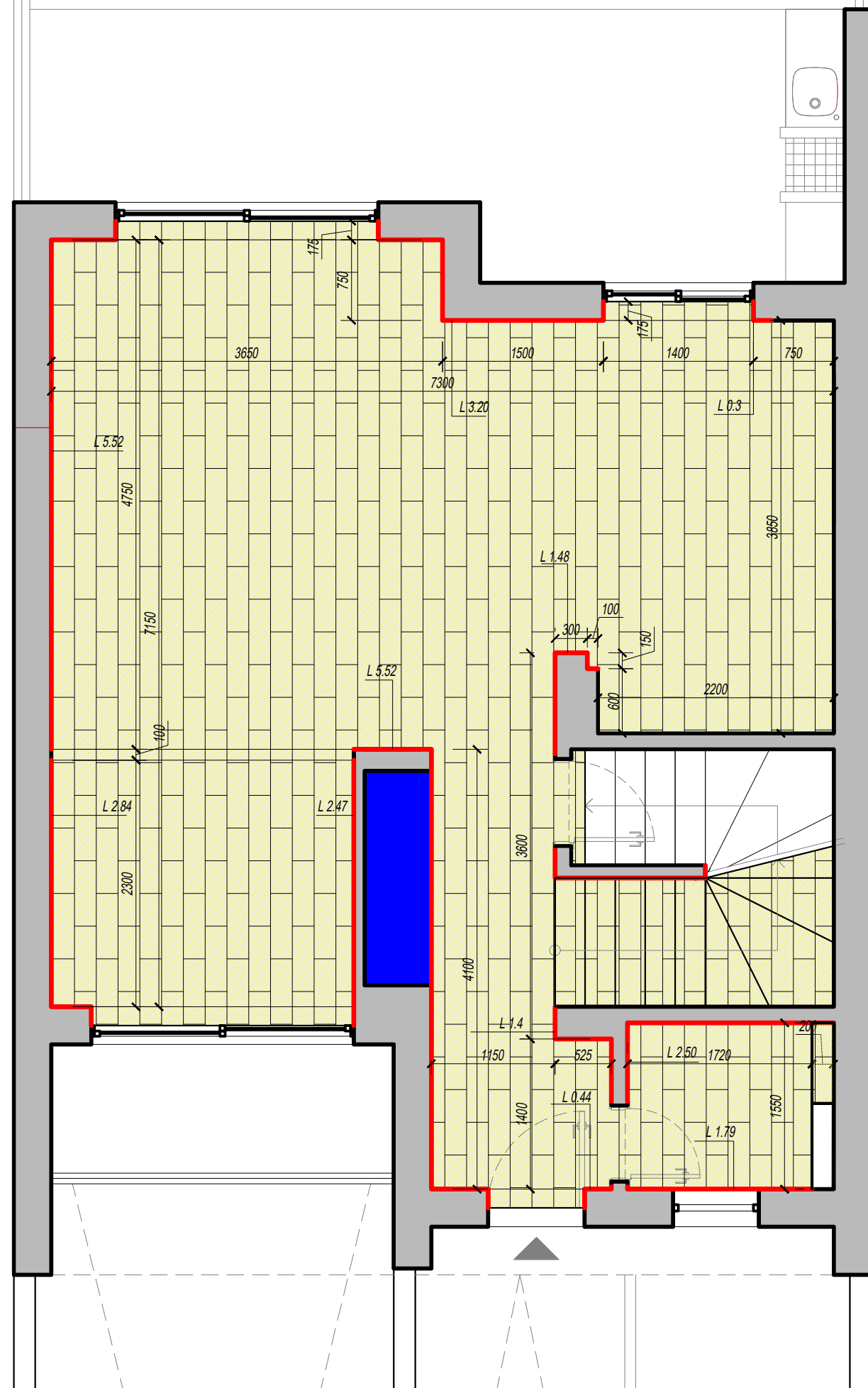



Floor plan .
Floor mark 0.000 . Scale 1:50

View the plan together with the wall scans for the rooms

Note:

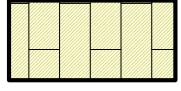
1. Specify the height and width of the openings in relation to the design of the doors!!!
2. Specify all dimensions after masonry and rough finishing work.
3. In case of size discrepancy, correct on the spot, keeping the proportions, taking into account the design features of the nodes.
4. Specify all configuration parameters after the final choice.

-  — vinyl 47.88 m² (excluding cutting) + 5%
-  — raise the floor level by 100 mm
-  — Plinth MDF white - 27.46 running meters without cutting



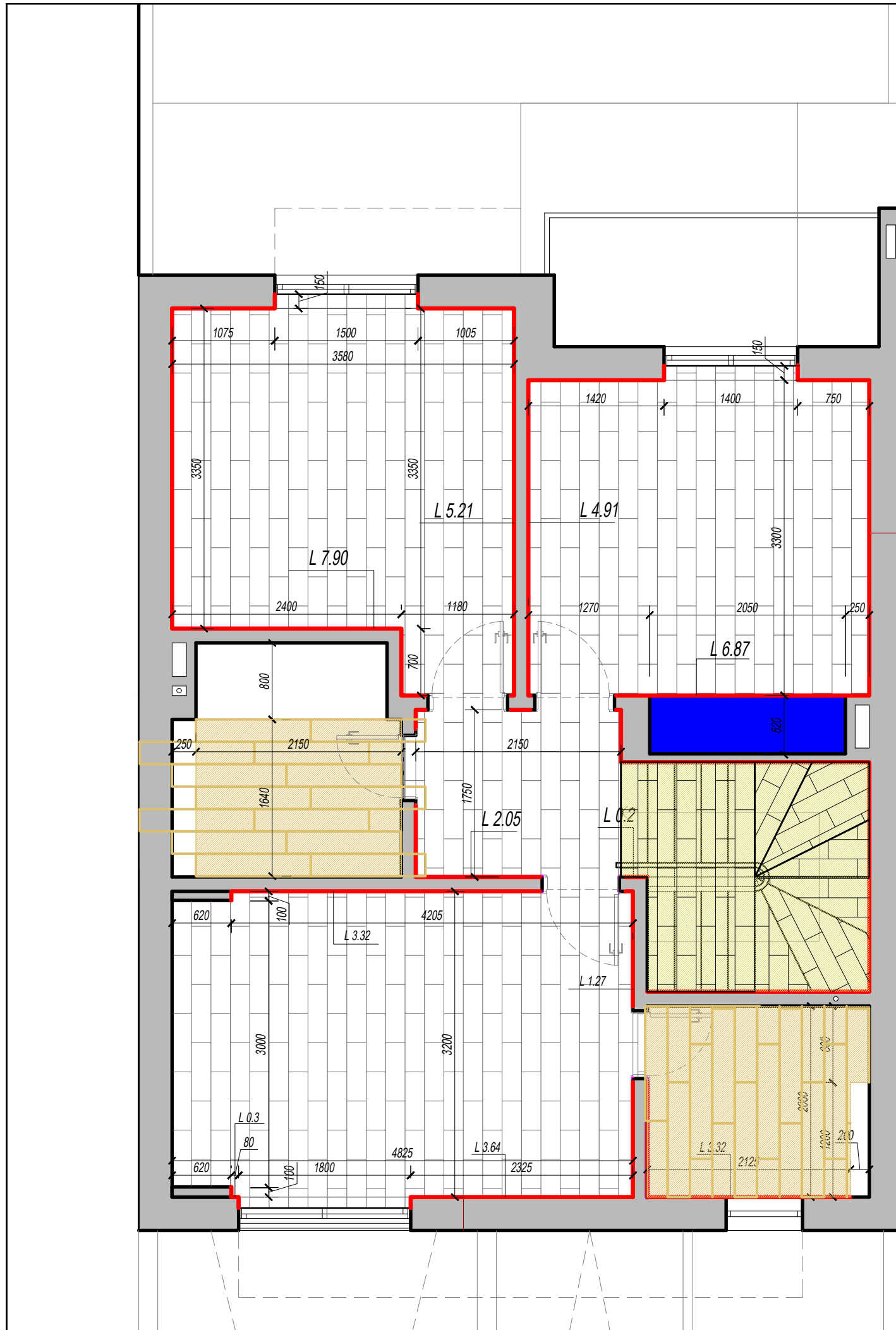





Floor plan .
Floor mark 3.000 . Scale 1:50

View the plan together with the wall scans for the rooms

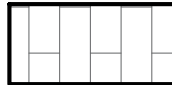
Note:

1. Specify the height and width of the openings in relation to the design of the doors!!!
2. Specify all dimensions after masonry and rough finishing work.
3. In case of size discrepancy, correct on the spot, keeping the proportions, taking into account the design features of the nodes.
4. Specify all configuration parameters after the final choice.

-  — laminate 44.89 m² (excluding cutting) + 10%
-  — tiles 7,96 m² (general calculation of tiles for the bathroom separately)
-  — raise the floor level by 100 mm
-  — Plinth MDF white - 50.99 running meters without cutting
-  — vinyl for stairs 12.00 m² (excluding cutting) + 10%



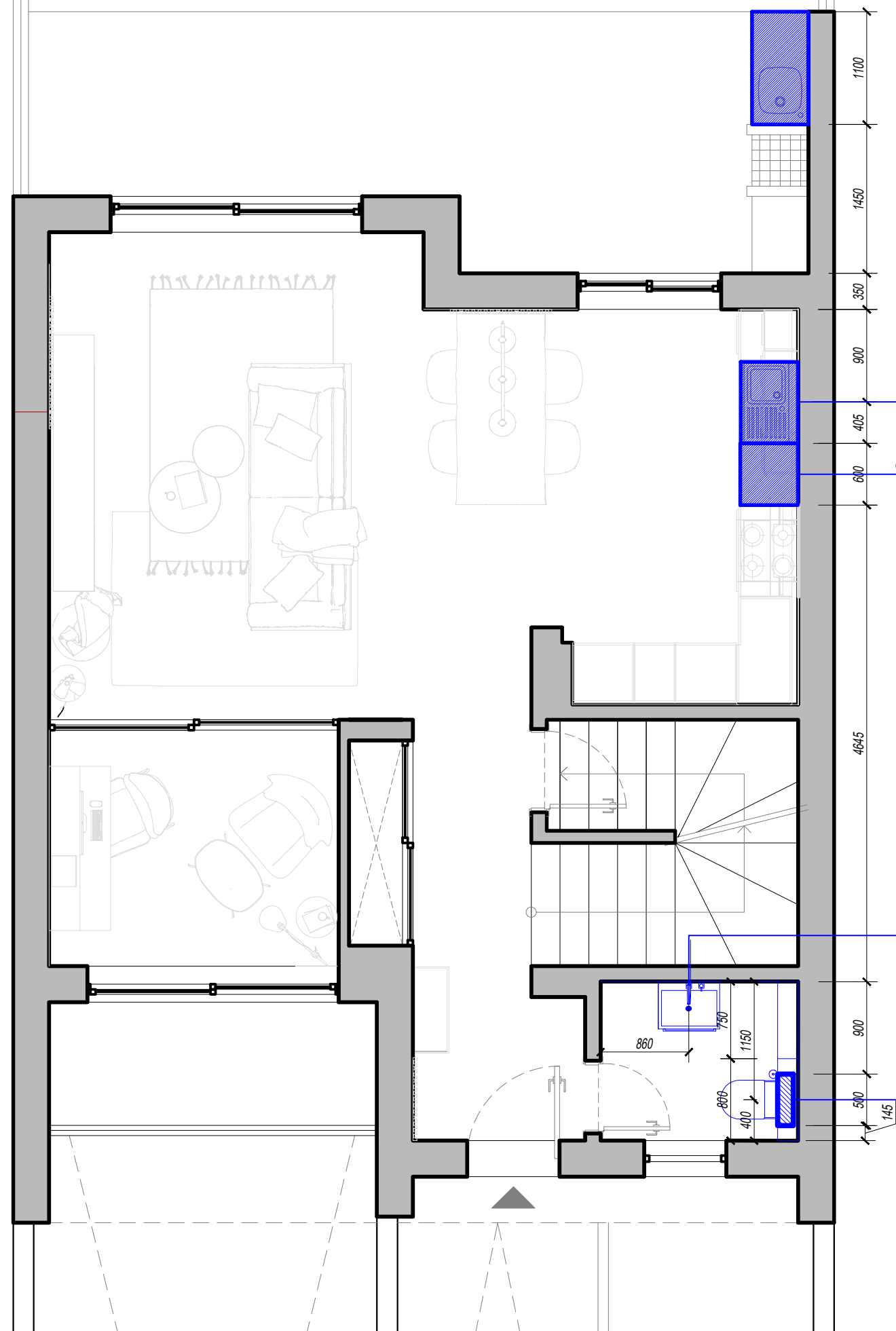

Plumbing plan .
Floor mark 0.000 . Scale 1:50

View the plan together with the wall scans for the rooms

Note:

1. Specify the height and width of the openings in relation to the design of the doors!!!
2. Specify all dimensions after masonry and rough finishing work.
3. In case of size discrepancy, correct on the spot, keeping the proportions, taking into account the design features of the nodes.
4. Specify all configuration parameters after the final choice.

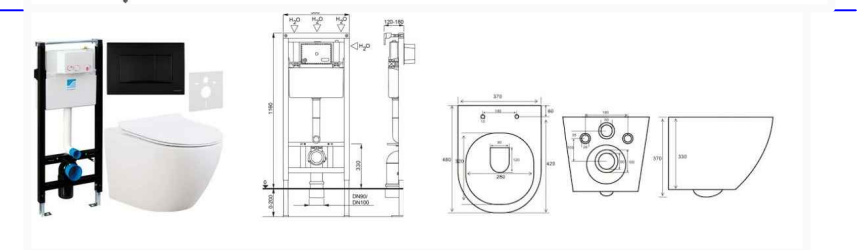
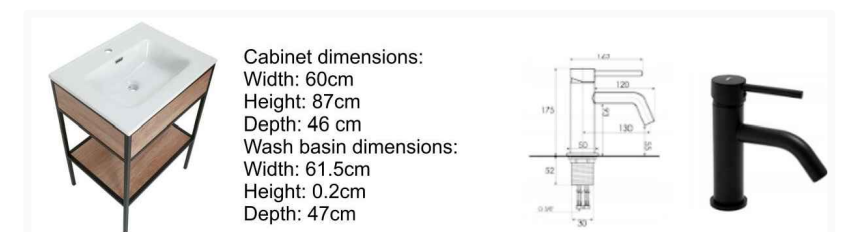
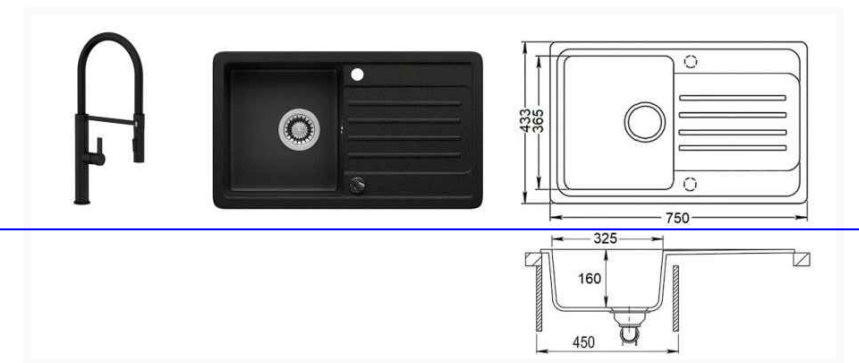

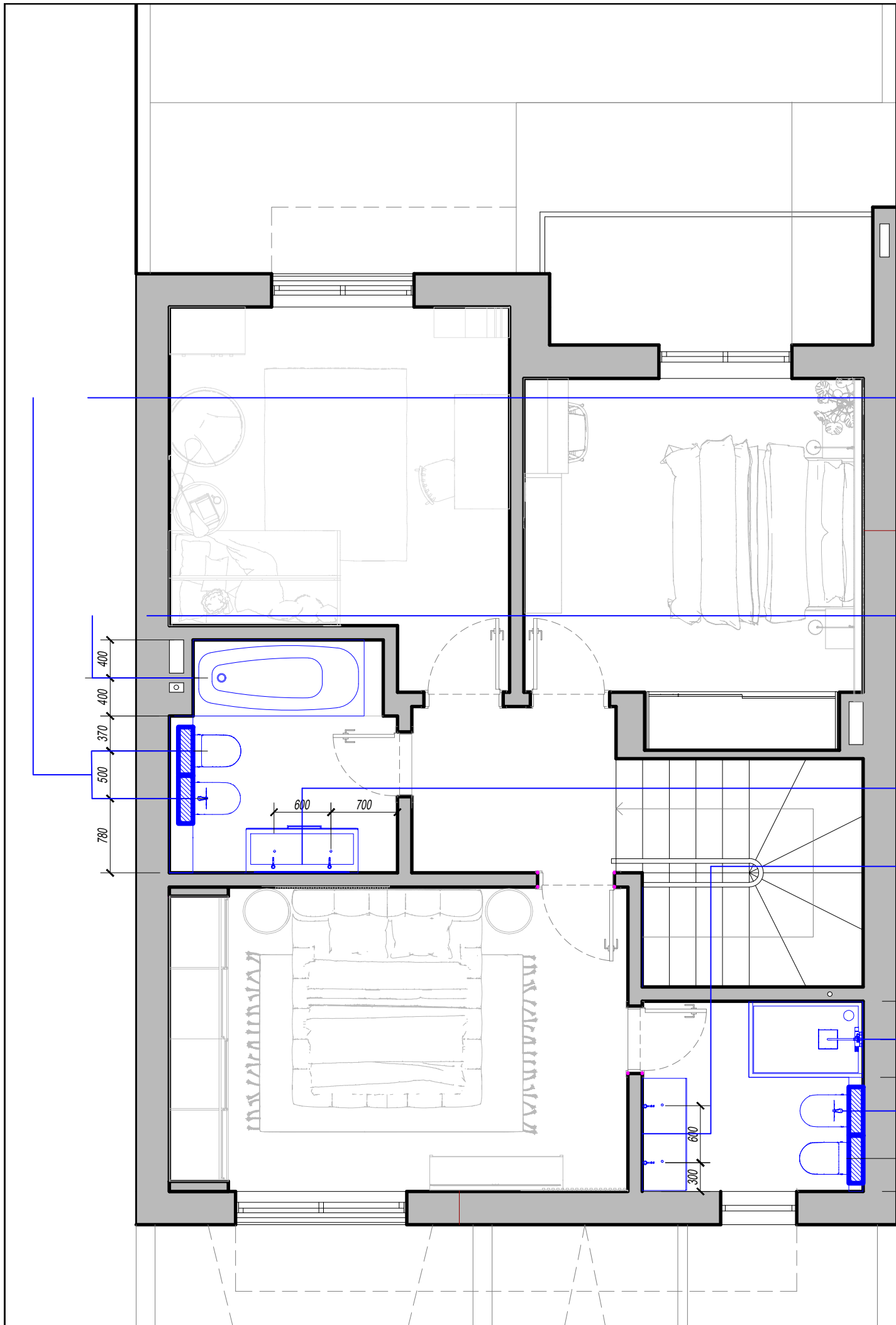

*Plumbing plan .
Floor mark 3.000 . Scale 1:50)*

View the plan together with the wall scans for the rooms

GEBERIT

View the plan together with the wall scans for the rooms

Width: 121
Height: 57 Length: 180 cm
Width: 80 cm
Height: 60 cm
Depth: 42 cm
Capacity: 278 l
Drain diameter: 52
Weight: 20 kg
Material: Acrylic
Depth: 46

Width: 121
Height: 57
Depth: 46

Depth 46 cm
Width 120 cm
Height 68 cm





Wall plan. Floor mark 0.000 . Scale 1:50

View the plan together with the wall scans for the rooms

Note:

1. Specify the height and width of the openings in relation to the design of the doors!!!
2. Specify all dimensions after masonry and rough finishing work.
3. In case of size discrepancy, correct on the spot, keeping the proportions, taking into account the design features of the nodes.
4. Specify all configuration parameters after the final choice.

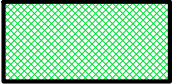
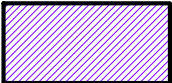
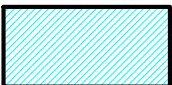
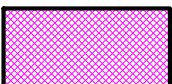
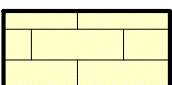
Symbols :

	rough finish 41.32 m ²
	painting 34.54 m ² (colour dark grey)
	painting 166,76 m ² (color soft white, choose from the catalog)
	Wallpaper walls 15,24 m ² (Types of wallpaper and layout, see the drawings of the wall scans)
	vinyl on the wall 5.00m ²
	Tiles walls, 30.30 m ² without cutting. (Types of tiles and layout, see the drawings of the wall scans)

Lamele Premium 3D 2800x40x29 - 53 pieces

Ceiling plank Modern Pro Modern - 5 pieces

600 x 2000
painted in the color of the walls
(dark grey)

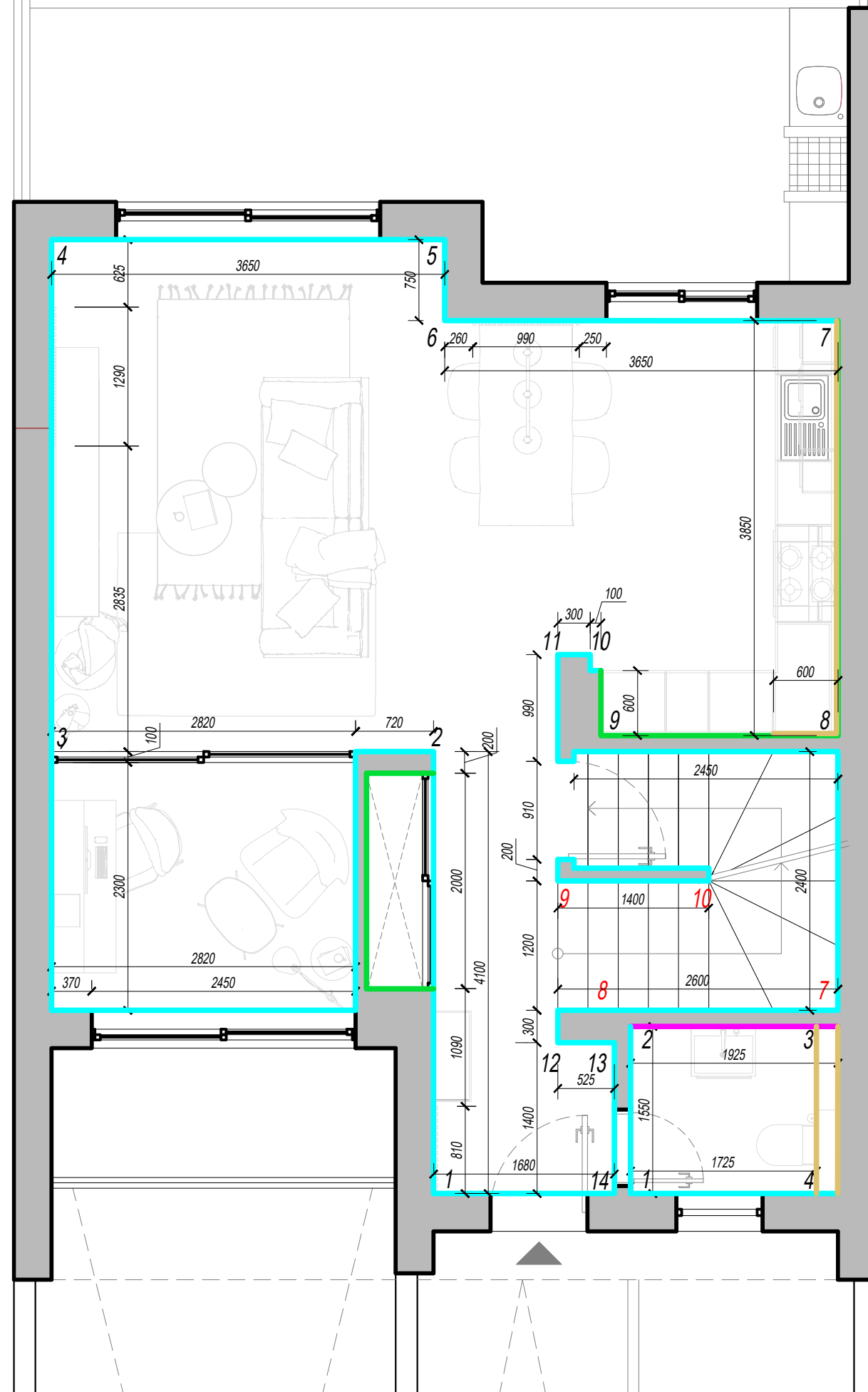

Wall plan. Floor mark 3.000 . Scale 1:50

View the plan together with the wall scans for the rooms

- Note:
- 1. Specify the height and width of the openings in relation to the design of the doors!!!
 - 2. Specify all dimensions after masonry and rough finishing work.
 - 3. In case of size discrepancy, correct on the spot, keeping the proportions, taking into account the design features of the nodes.
 - 4. Specify all configuration parameters after the final choice.

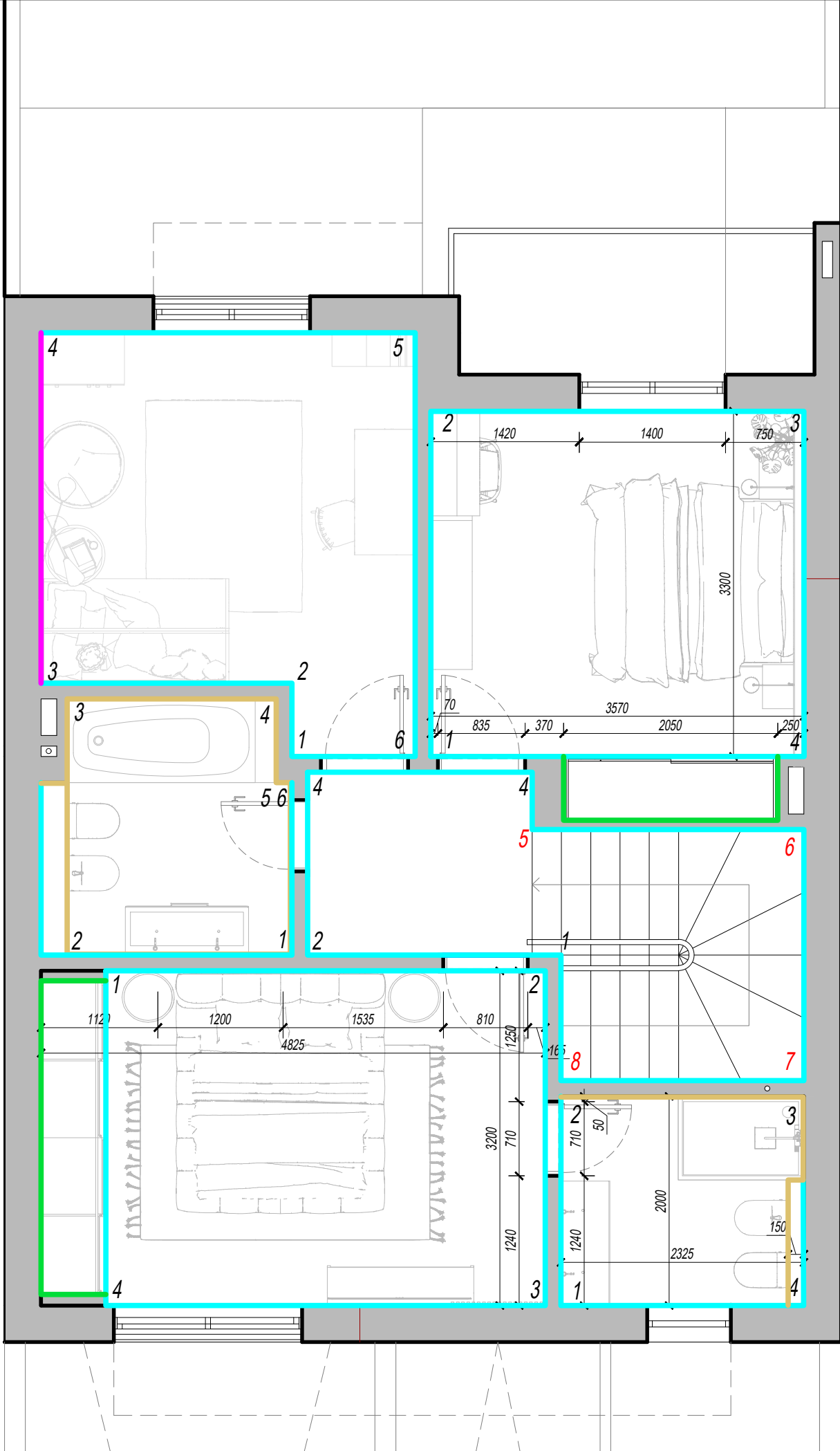

Wall sweeps. Kitchen, living room, hallway. Scale 1:50

rough finish, paint the entire niche -
- side walls, floor and ceiling of the niche

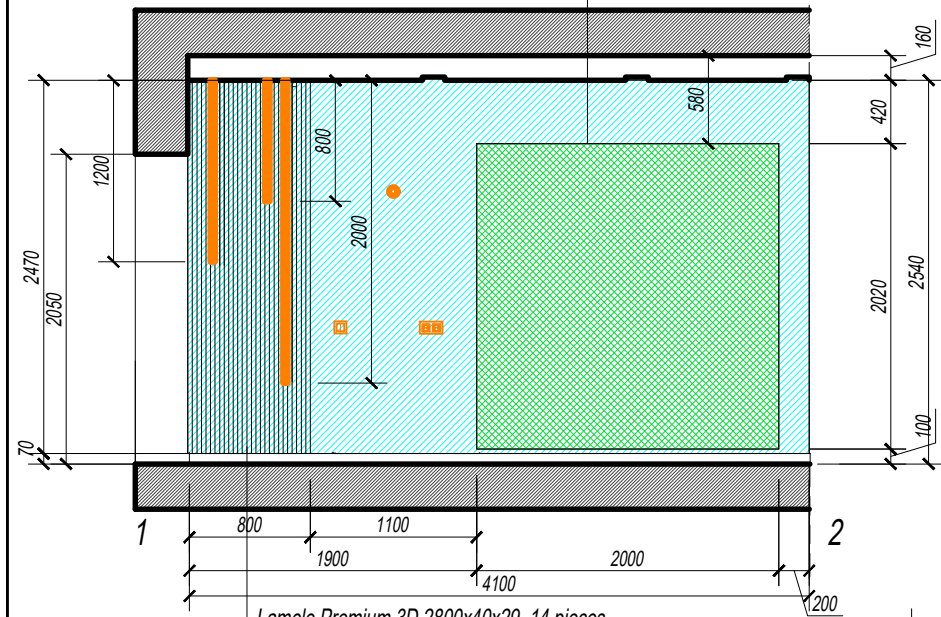

Lamele Premium 3D 2800x40x29 14 pieces

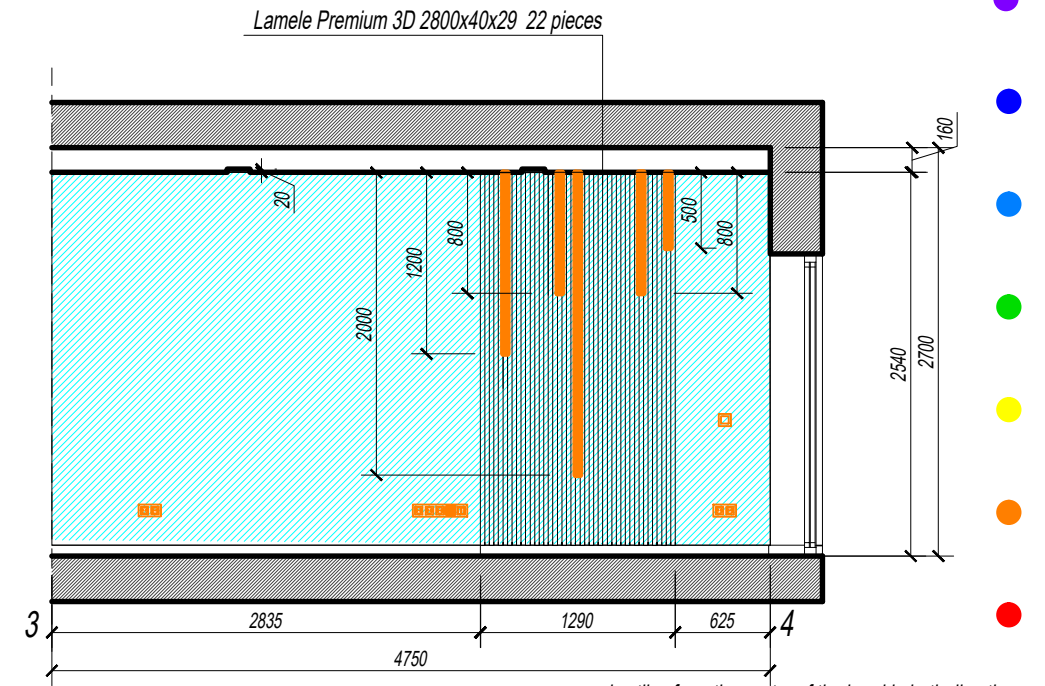
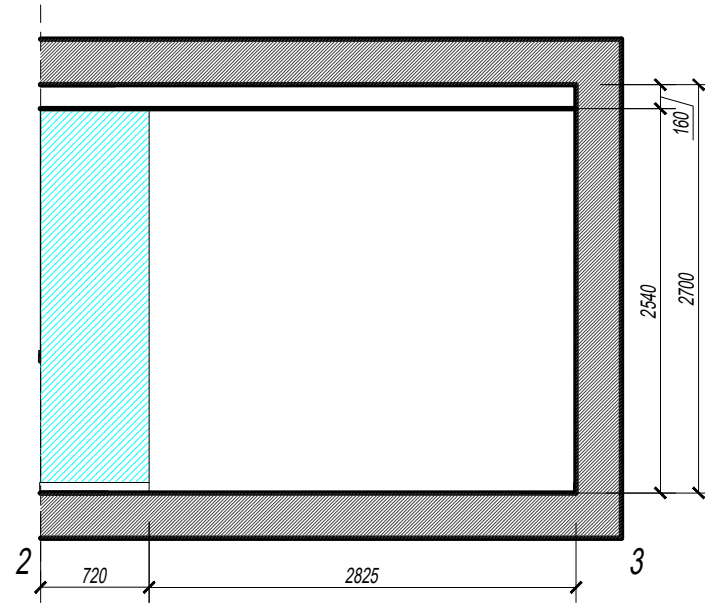

Lamele Premium 3D 2800x40x29 22 pieces

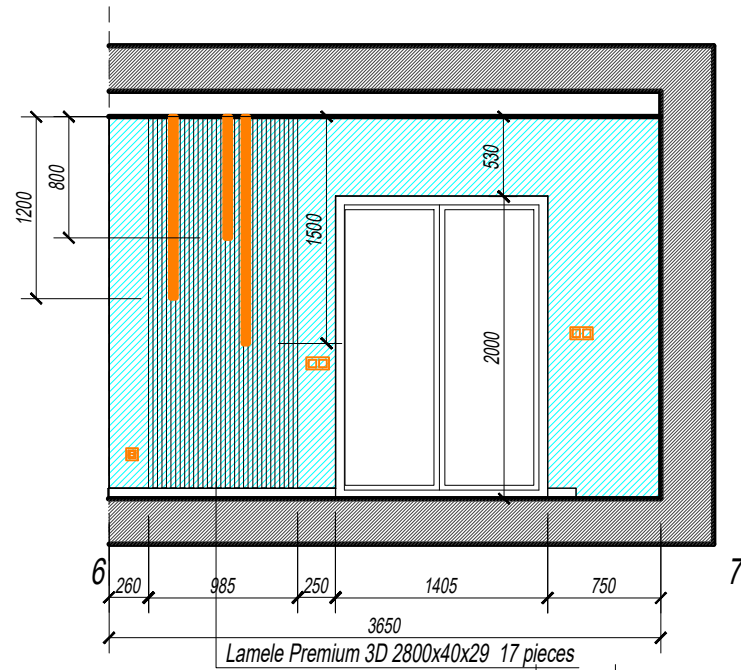
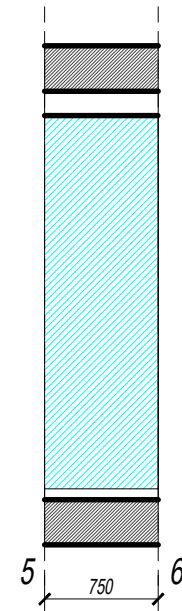
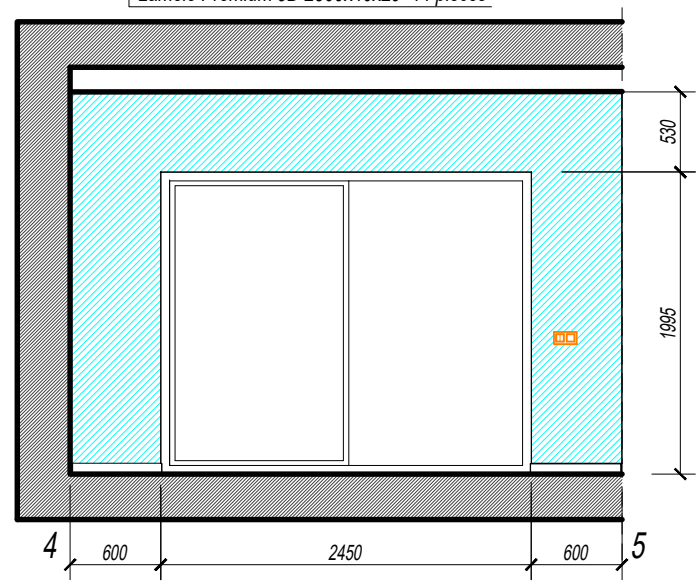

Lamele Premium 3D 2800x40x29 17 pieces

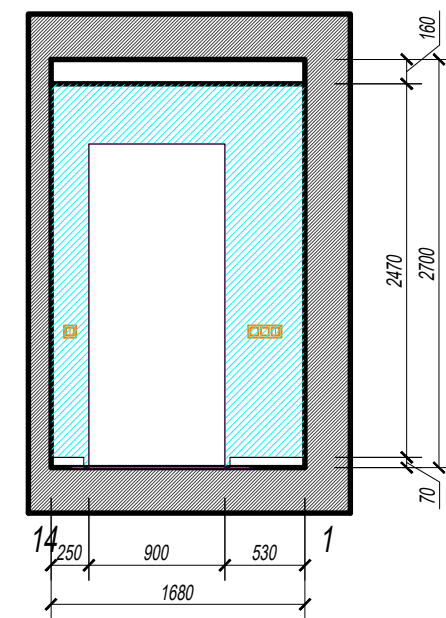
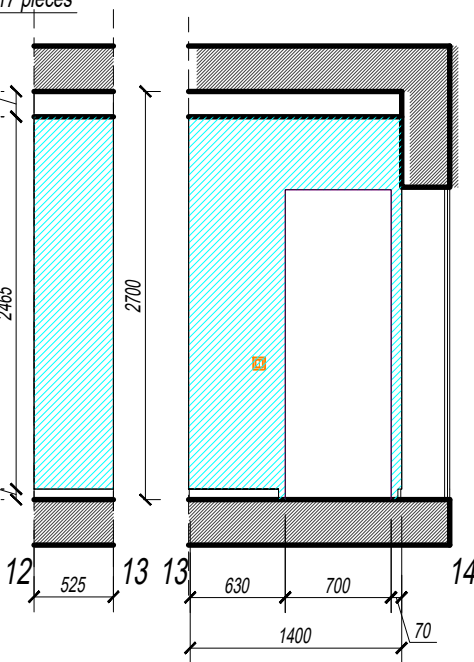
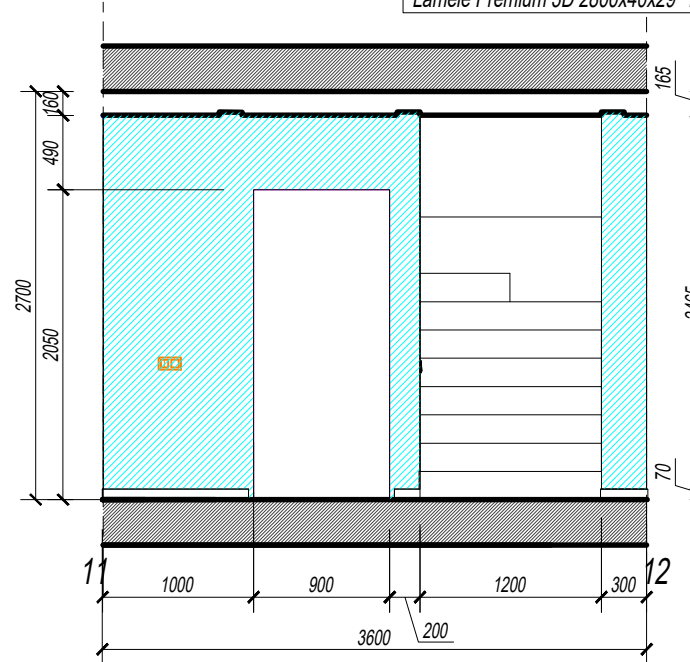
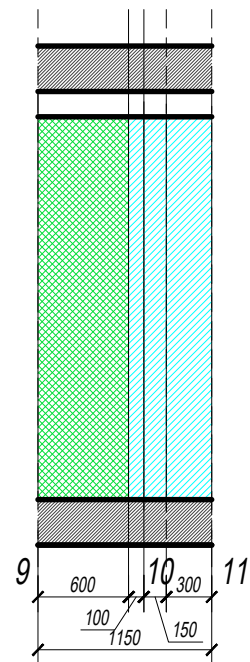
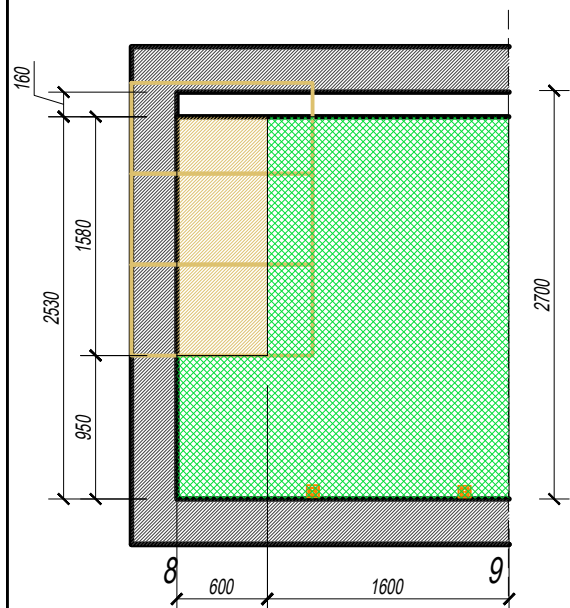
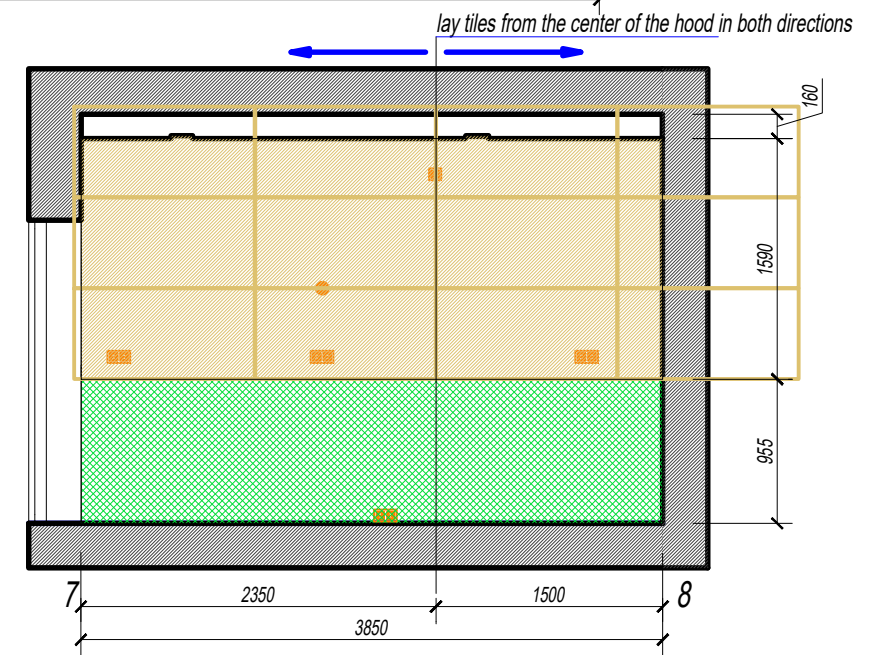

Plans and schemes for filling furniture. Kitchen, living room, hallway. Scale 1:50

-
-
-
-
-
-
-

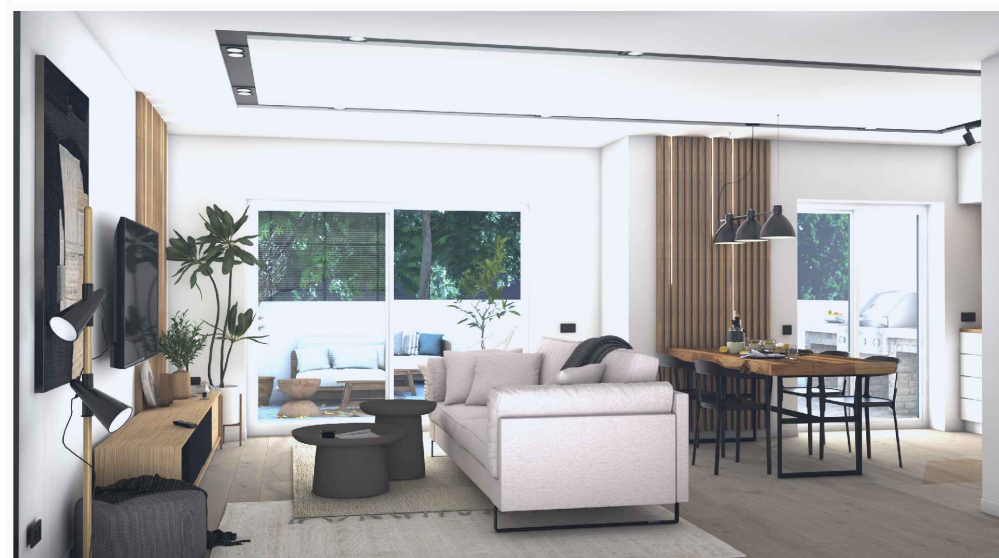
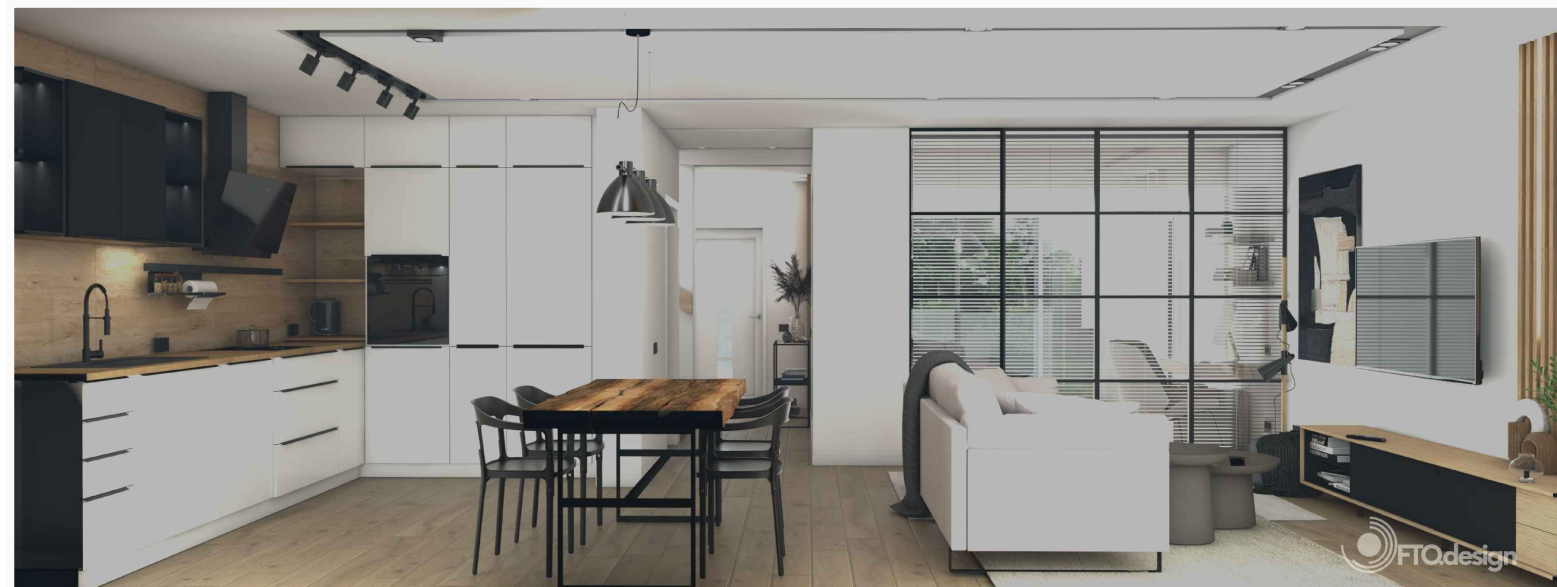
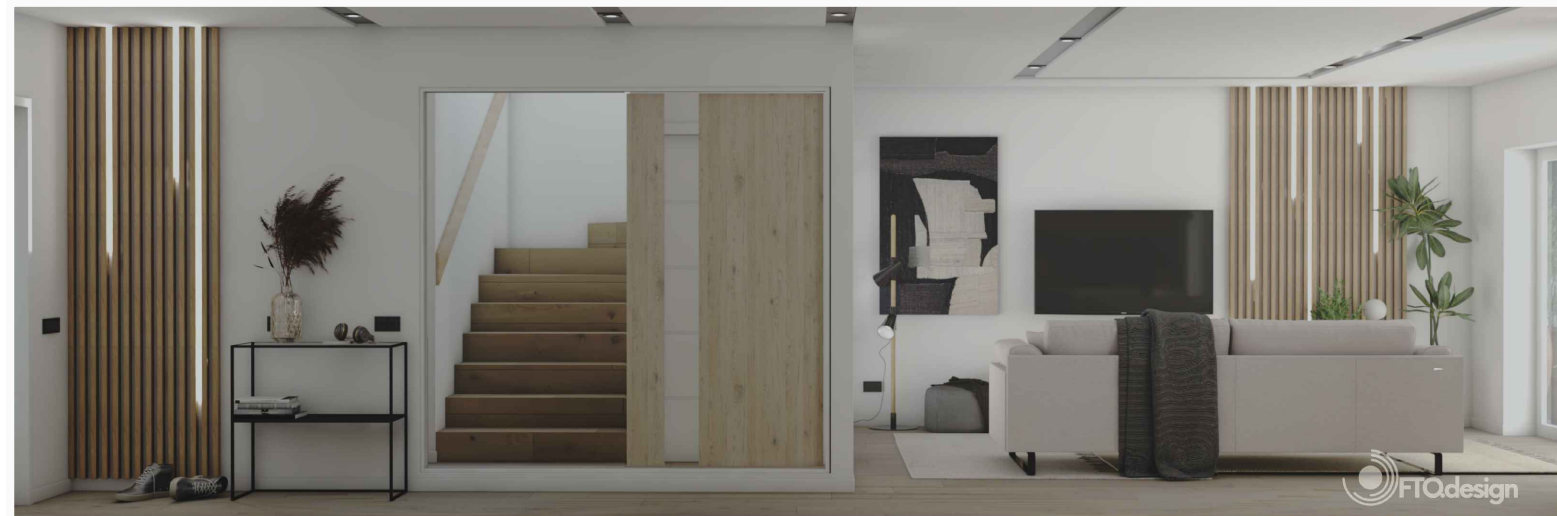

Kitchen equipment. Furniture. Scale 1:50

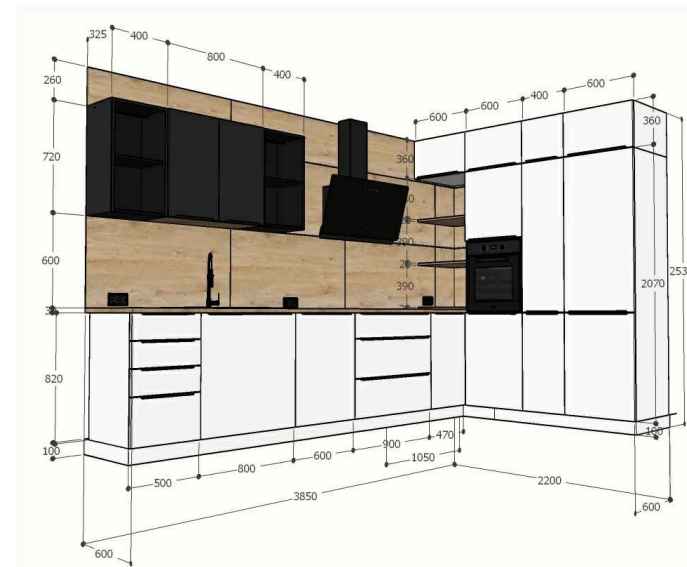
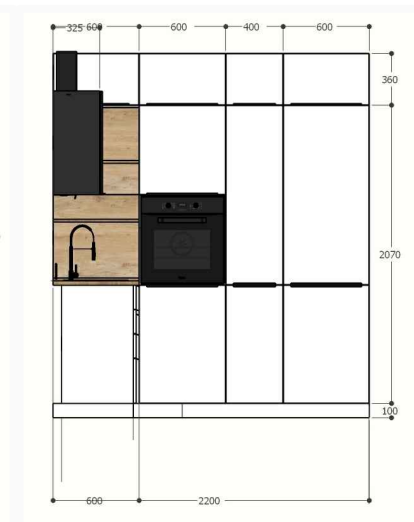
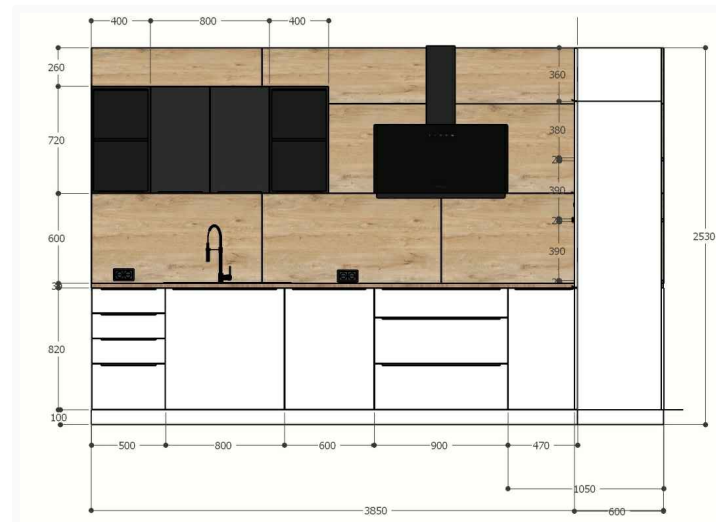
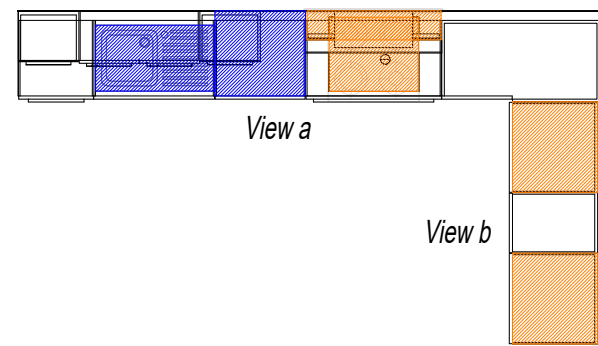
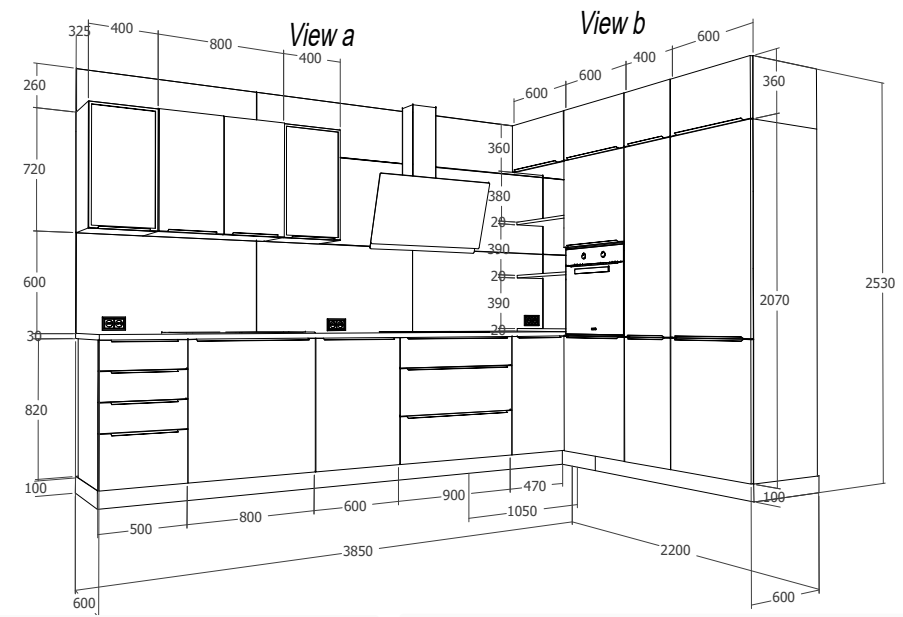
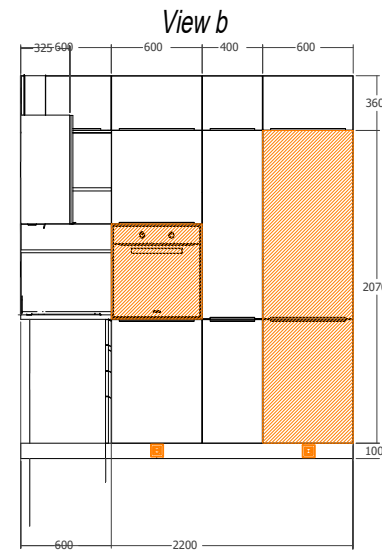
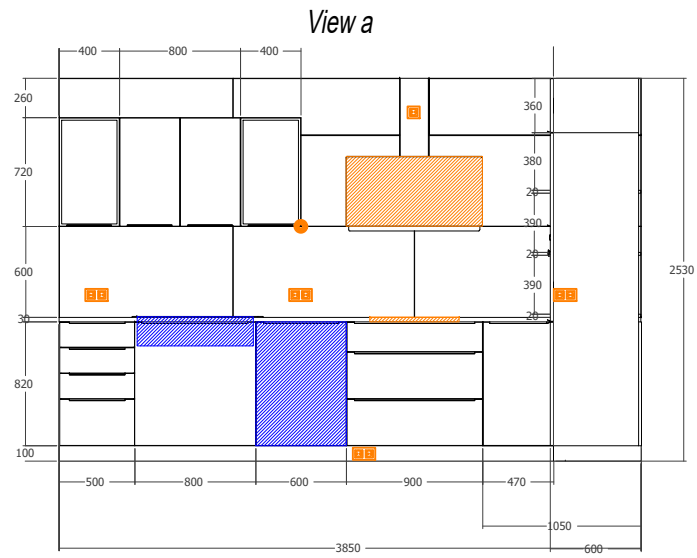

Plans and schemes for filling furniture. Office Scale 1:50

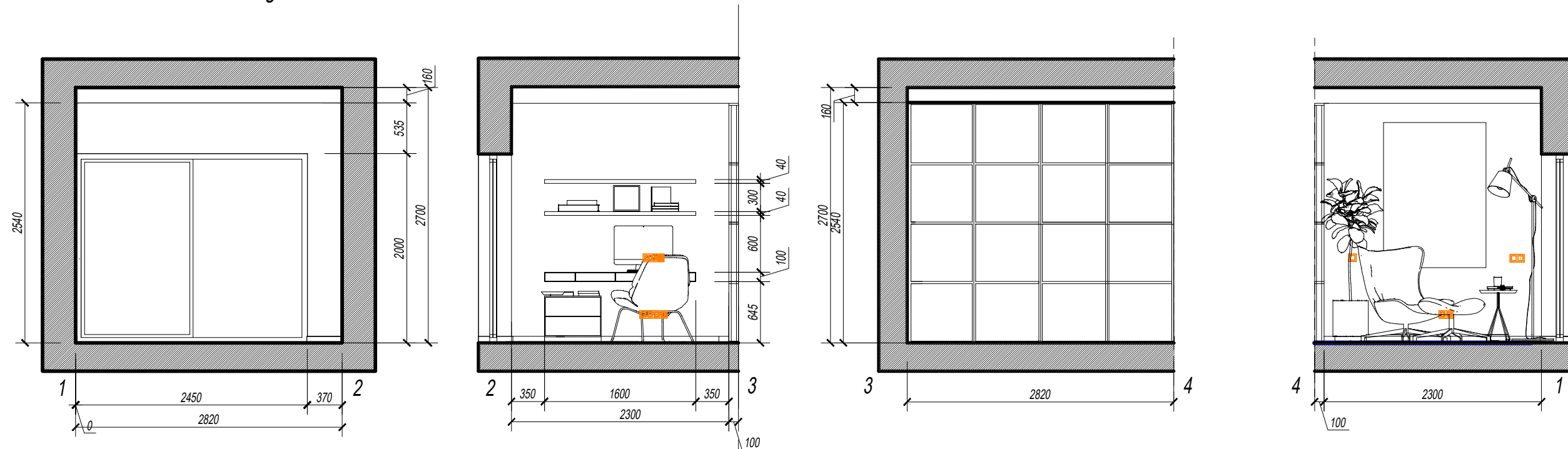

Wall sweeps. Office M 1:50

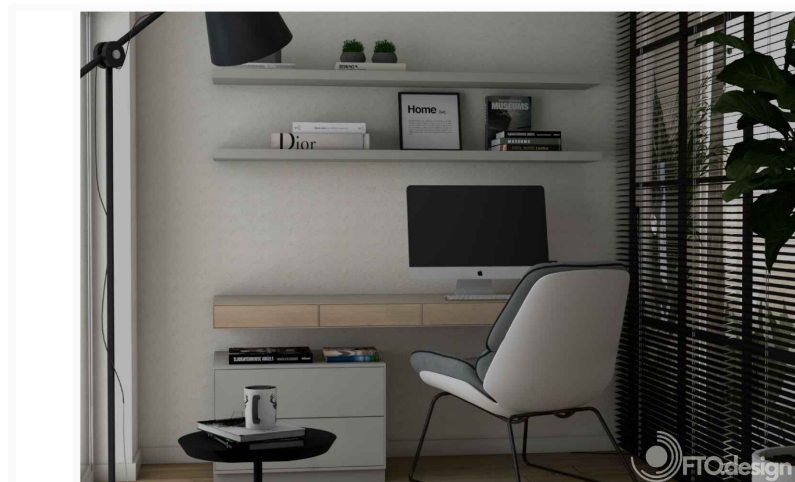
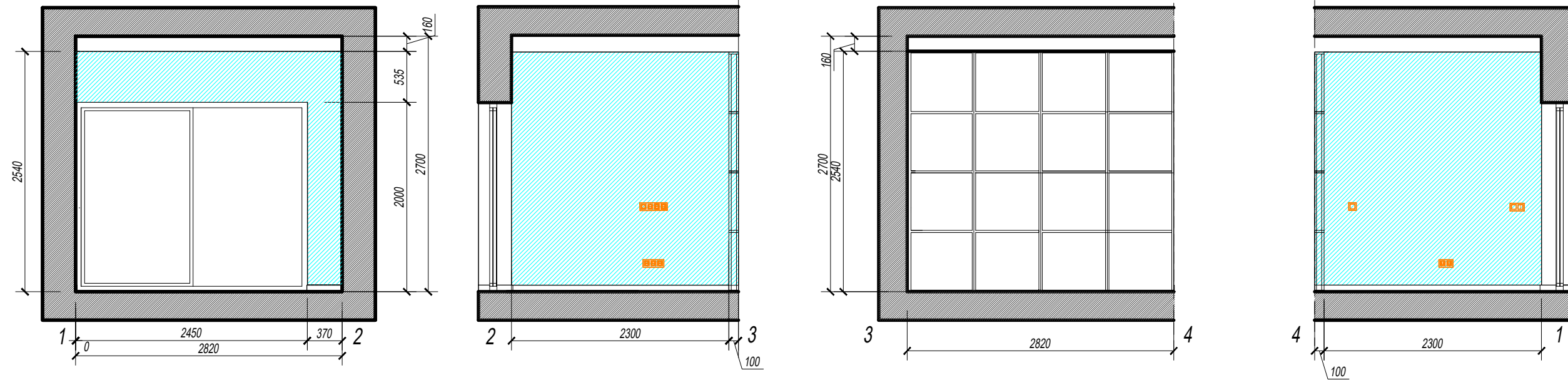

Plans and schemes for filling furniture. Guest bathroom. Scale 1:50

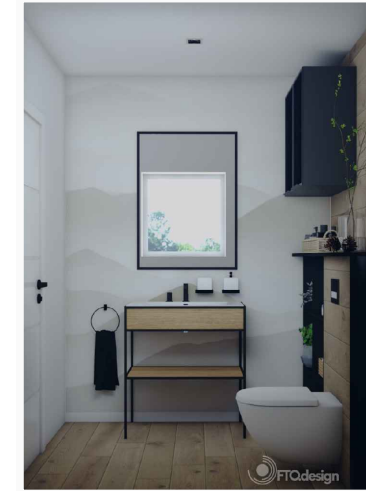
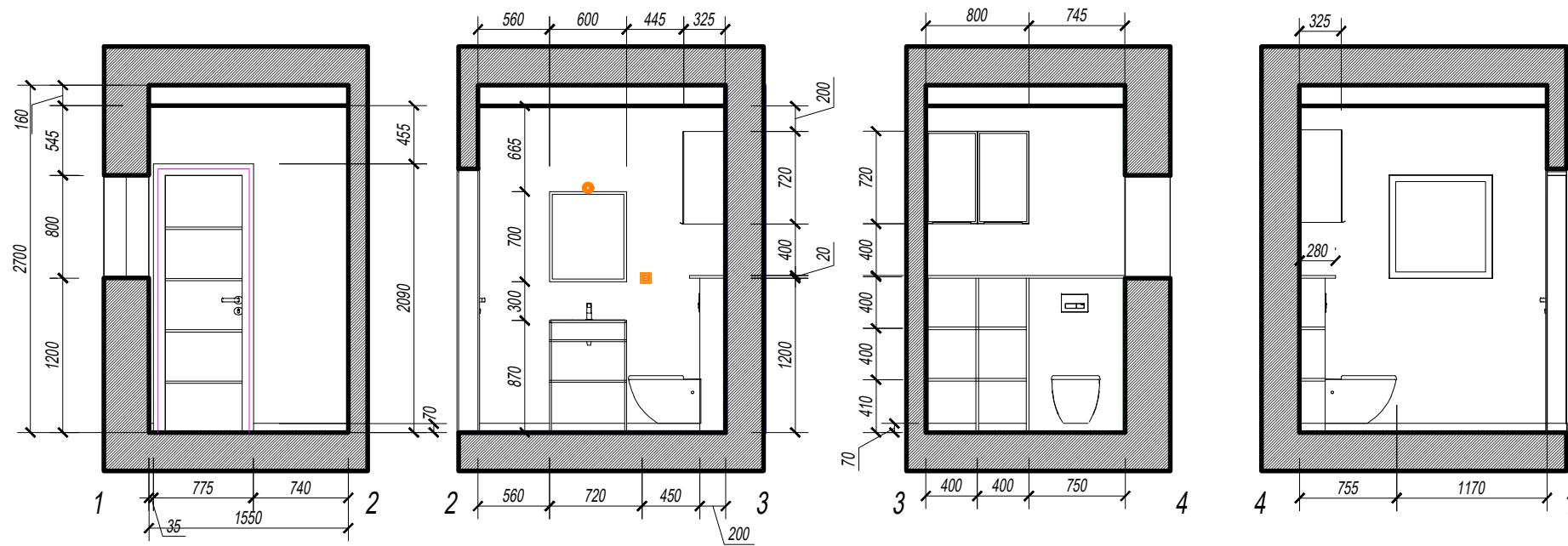

Wall sweeps. Guest bathroom M 1:50

Scale 1:50

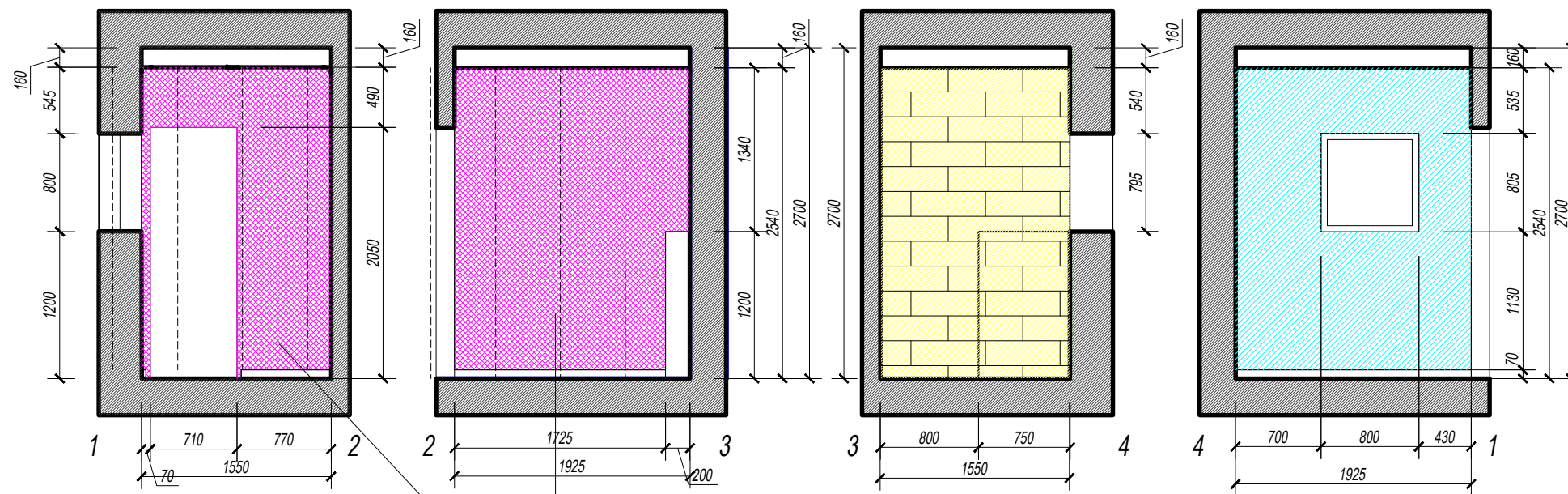

Wallpaper AS Creation The Wall
38308-1 mountains 3.71x2.80 m



Plans and schemes for filling furniture. Wall sweeps. Staircase and hall on the 1st floor. Scale 1:50

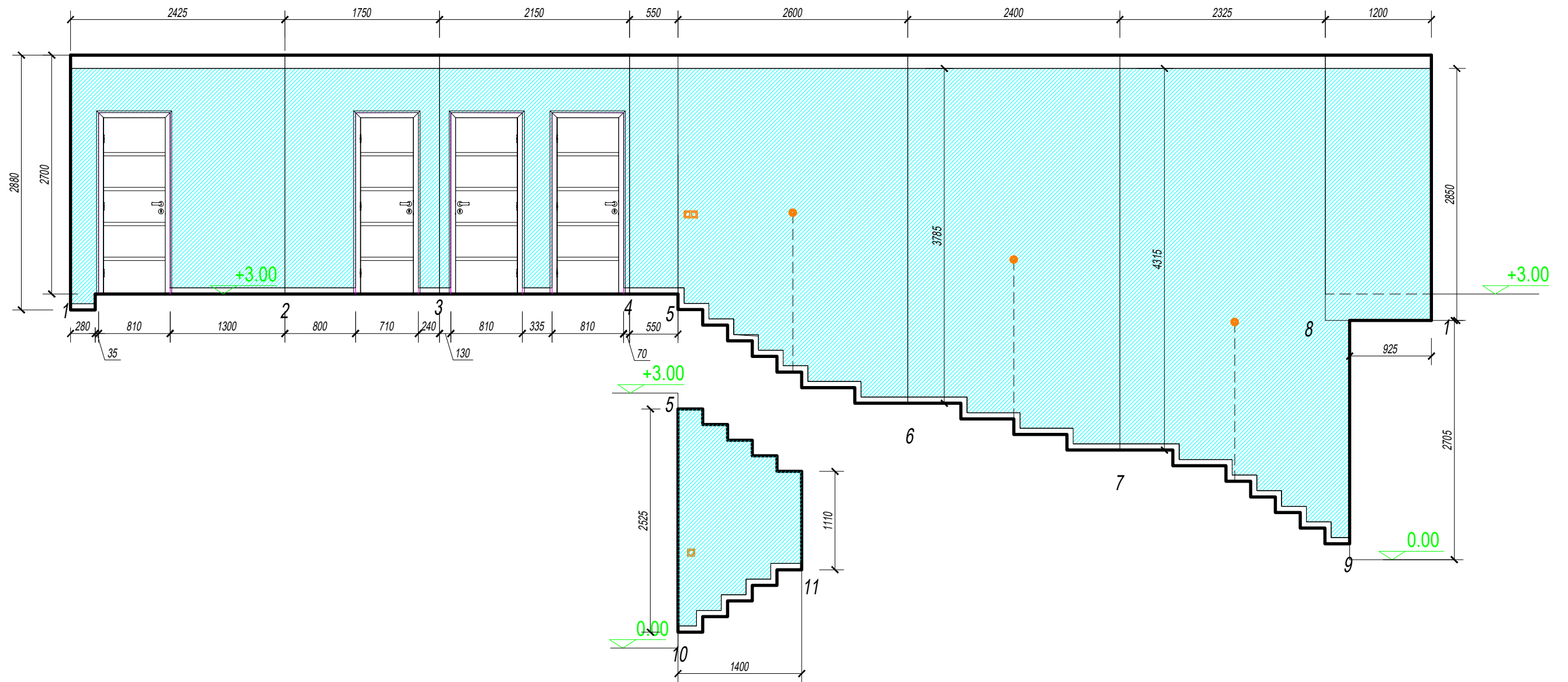

Plans and schemes for filling furniture. Master bedroom. Scale 1:50

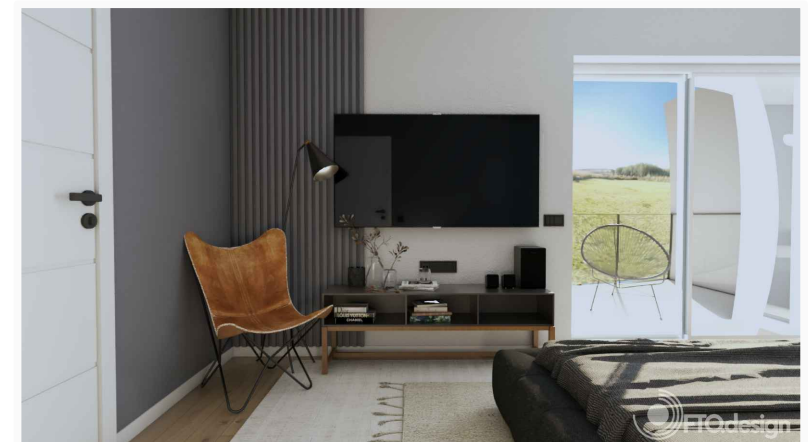
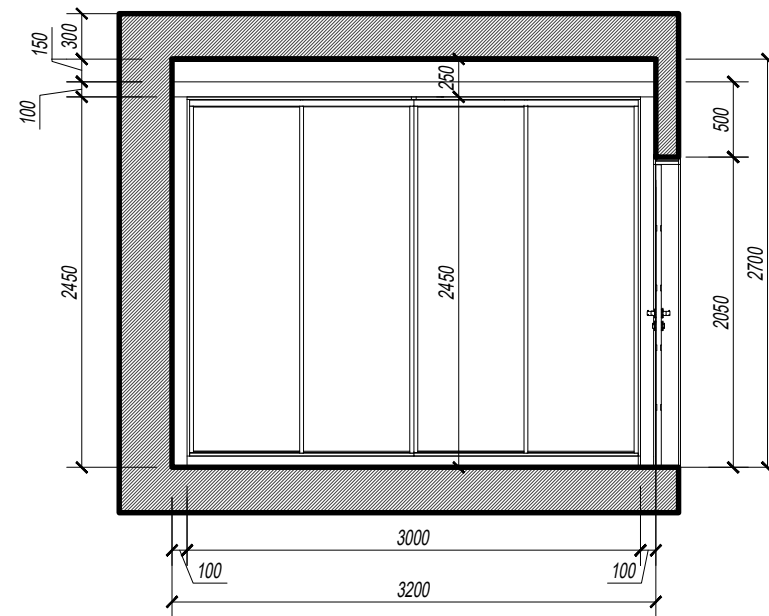
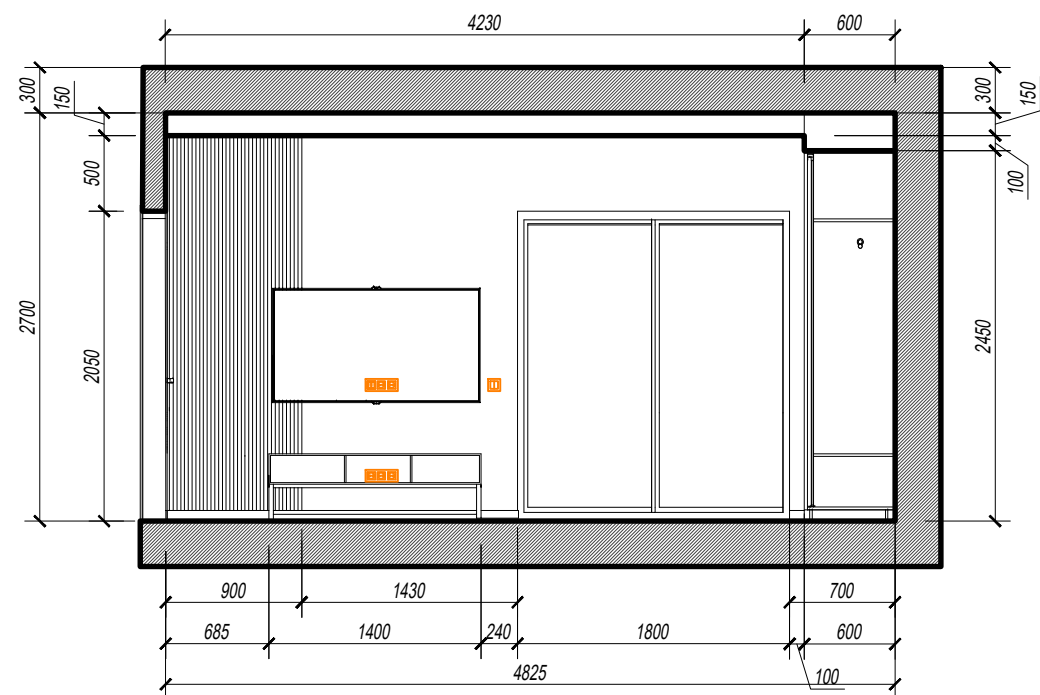
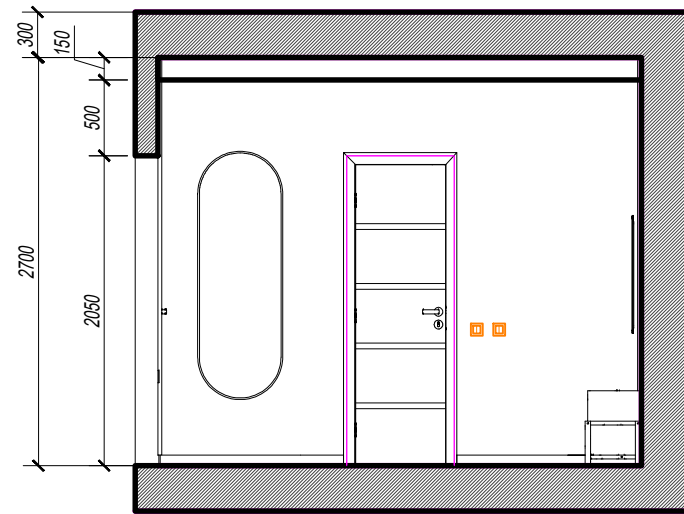
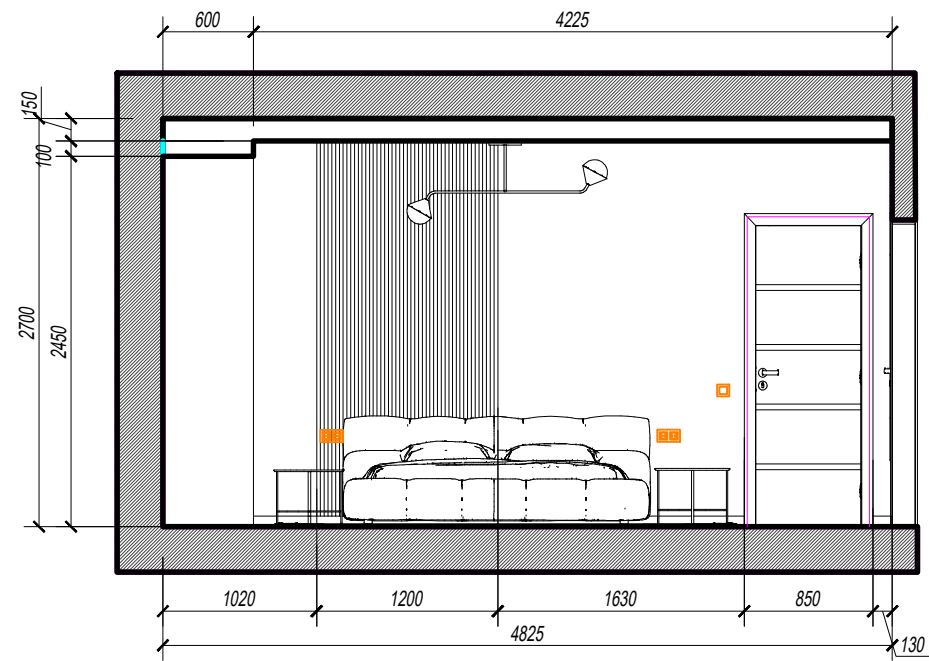

Wall sweeps. Master bedroom.

Scale 1:50

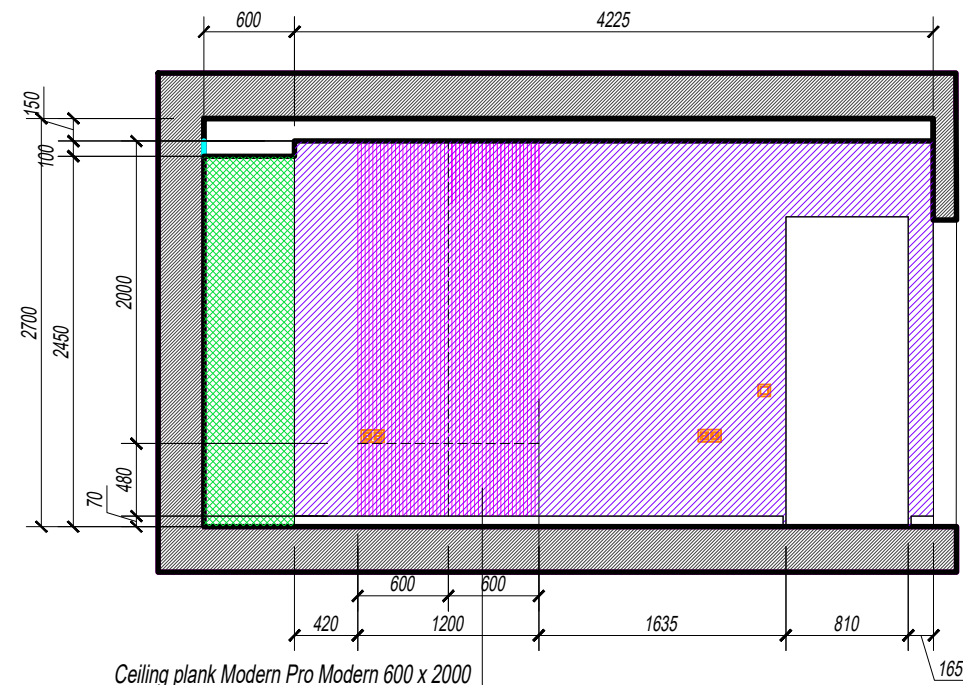

Ceiling plank Modern Pro Modern 600 x 2000
painted in the color of the walls (dark grey)

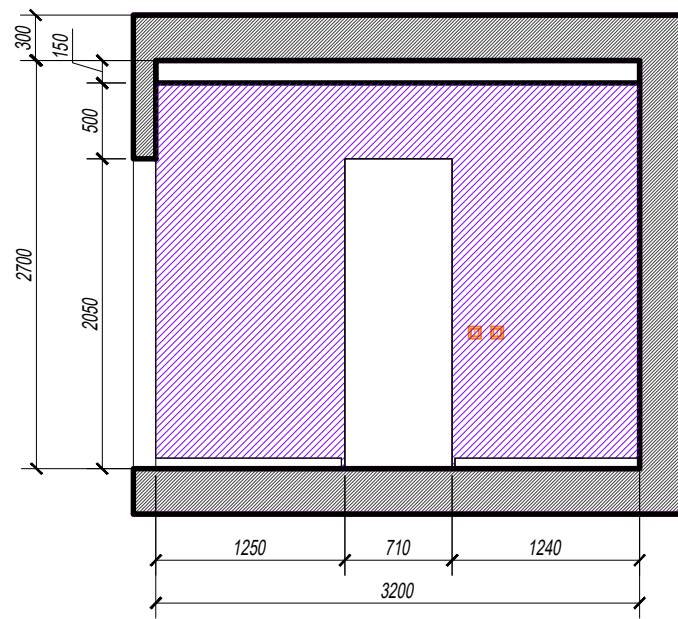

rough finish, paint the entire niche -
- side walls, floor and ceiling of the niche

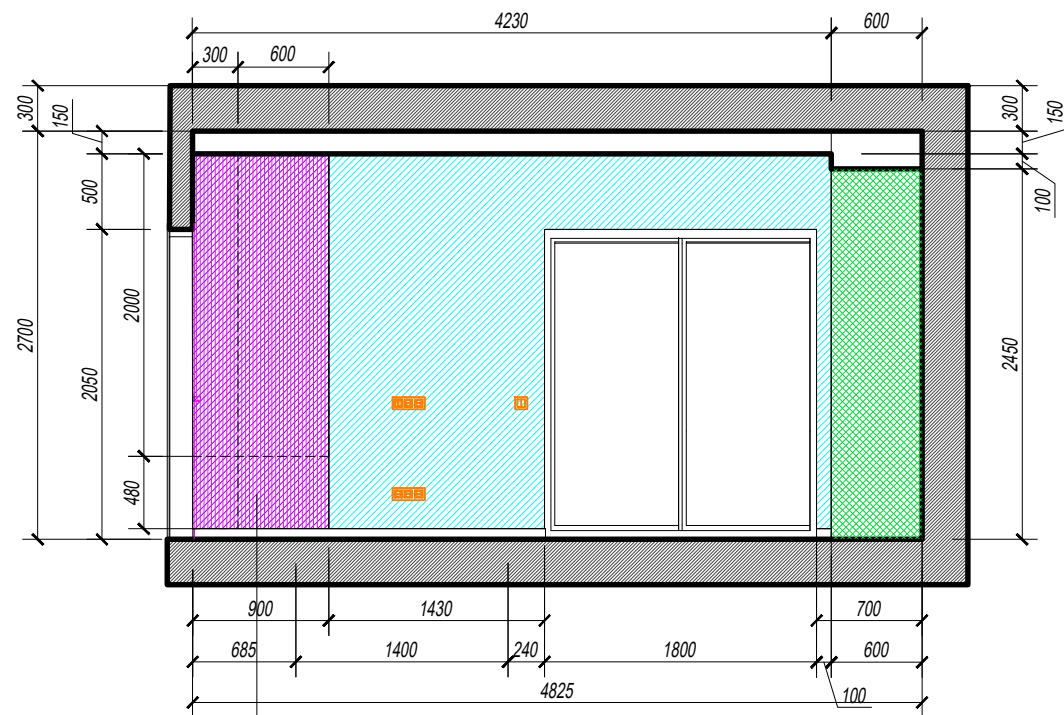

Ceiling plank Modern Pro Modern 600 x 2000
painted in the color of the walls (dark grey)

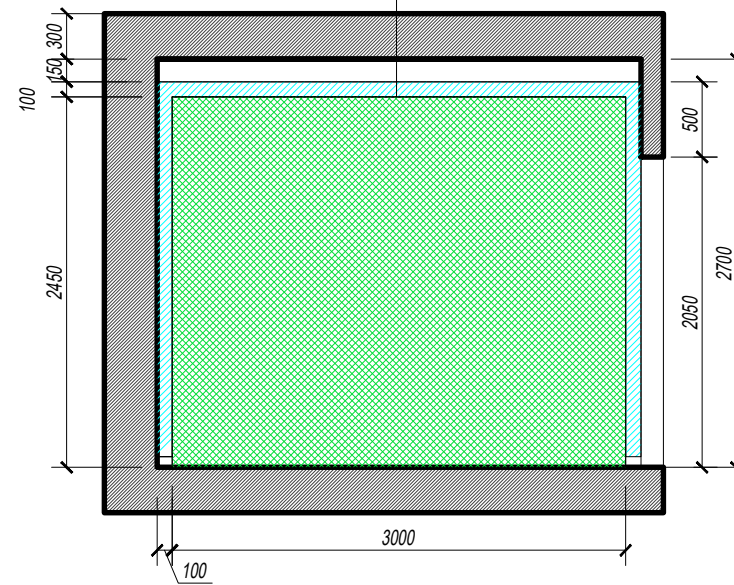

Plans and schemes for filling furniture. Master bathroom. Scale 1:50

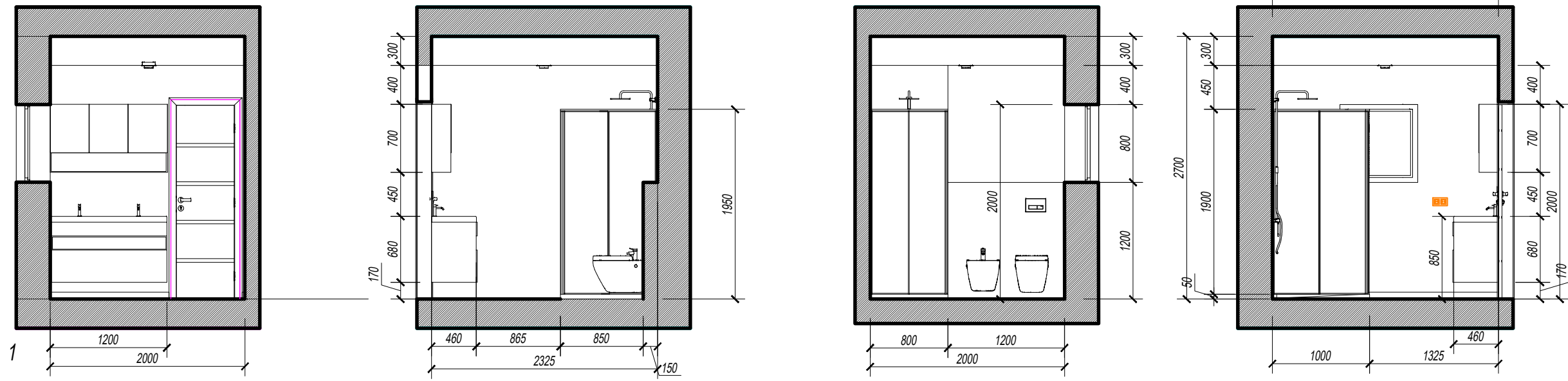

Wall sweeps. Master bathroom. Scale 1:50

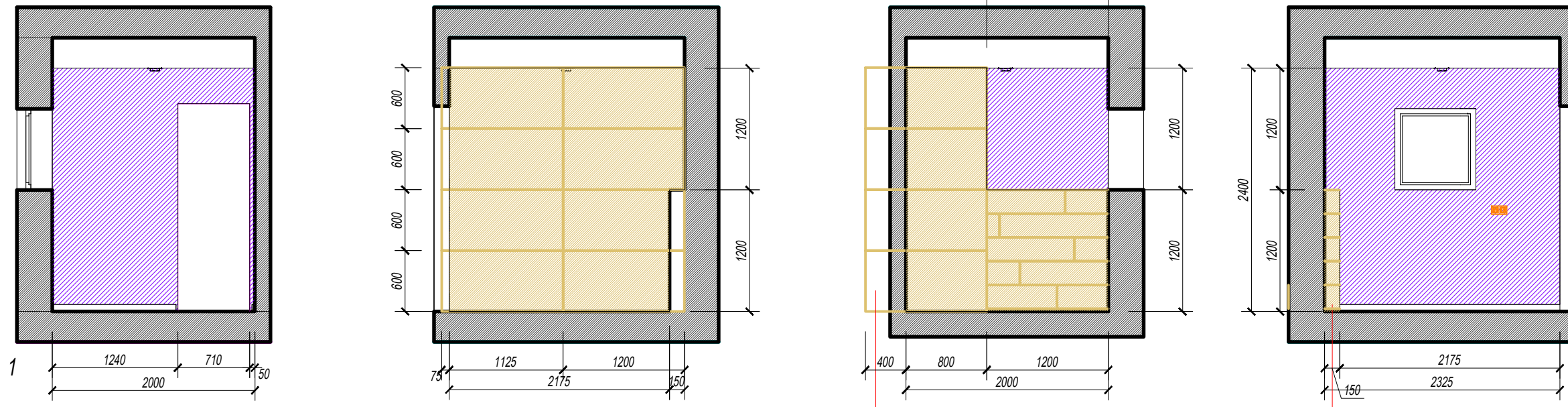

Plans and schemes for filling furniture. Second bedroom. Scale 1:50

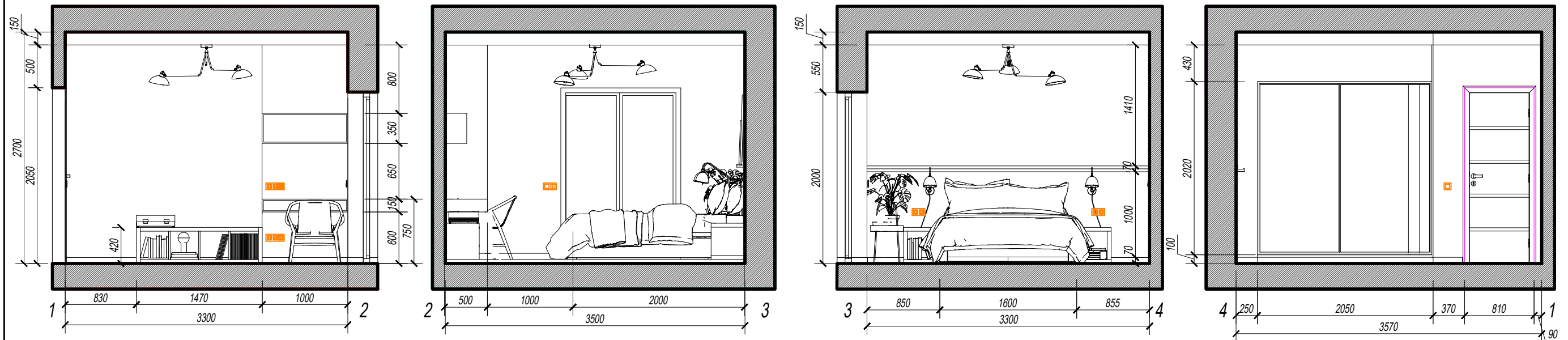

Wall sweeps. Second bedroom. Scale 1:50

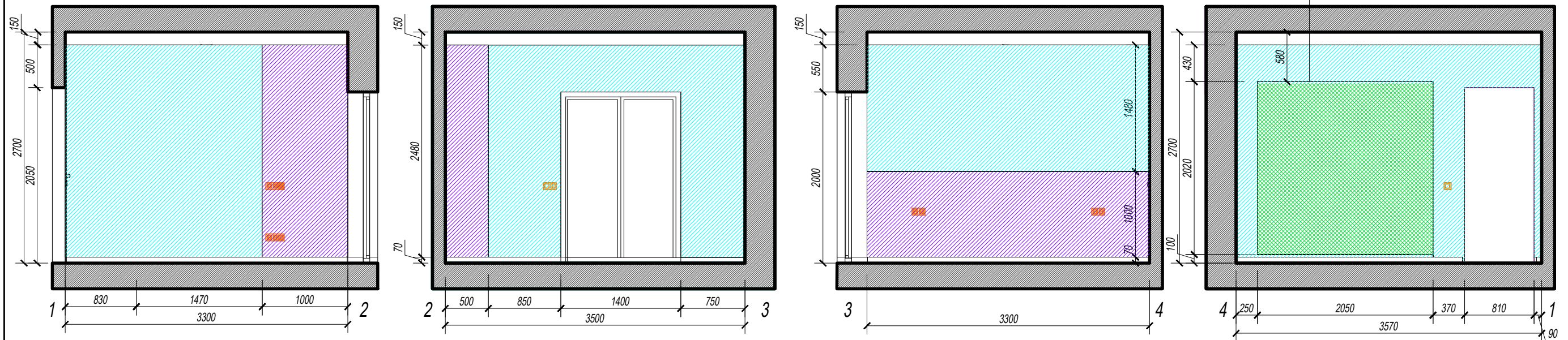

rough finish, paint the entire niche -
- side walls, floor and ceiling of the niche

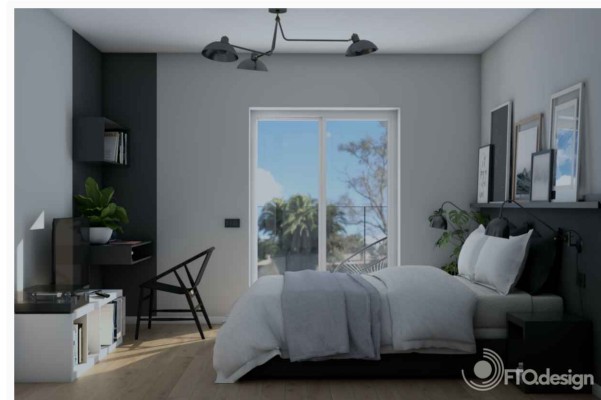

Plans and schemes for filling furniture. Children's room.

Scale 1:50

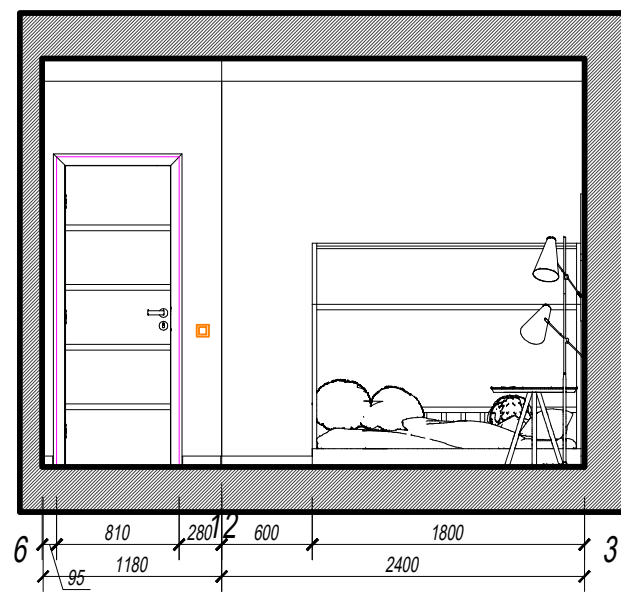
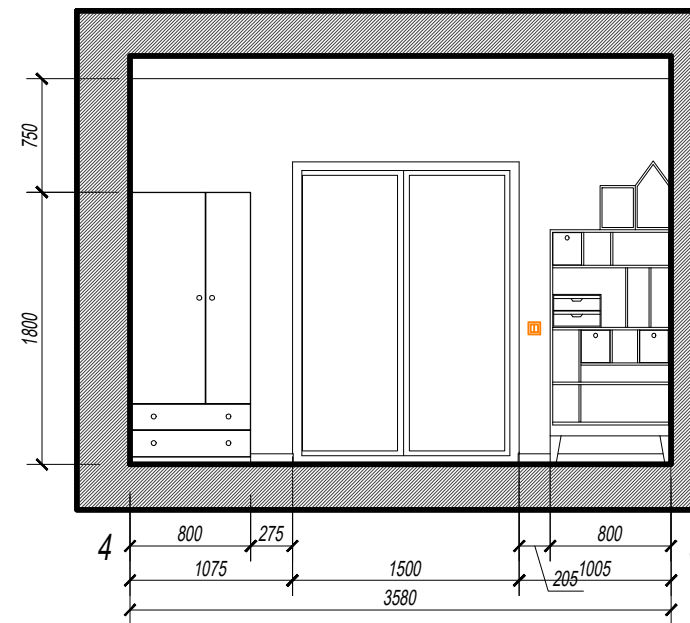

Wall sweeps. Children's room.

Scale 1:50

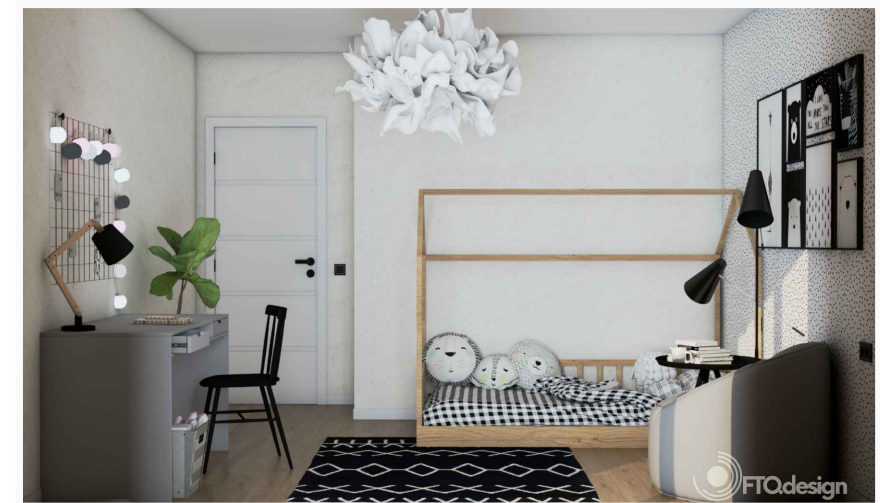
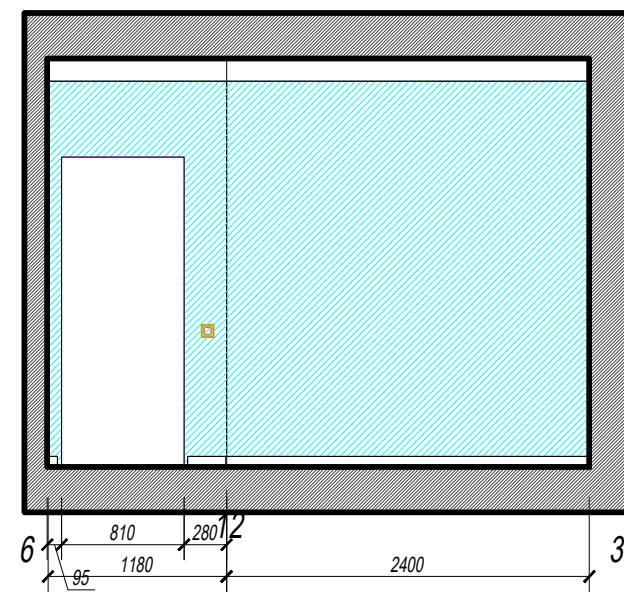
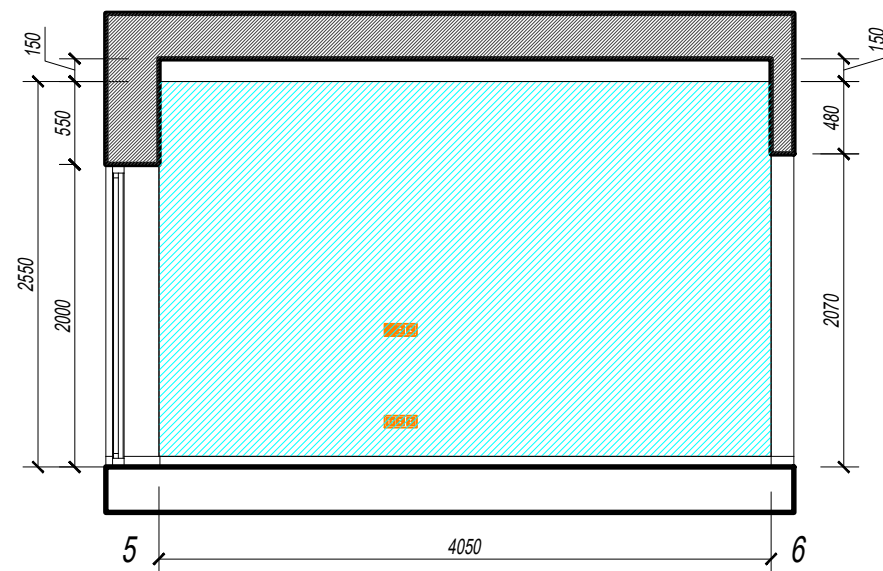
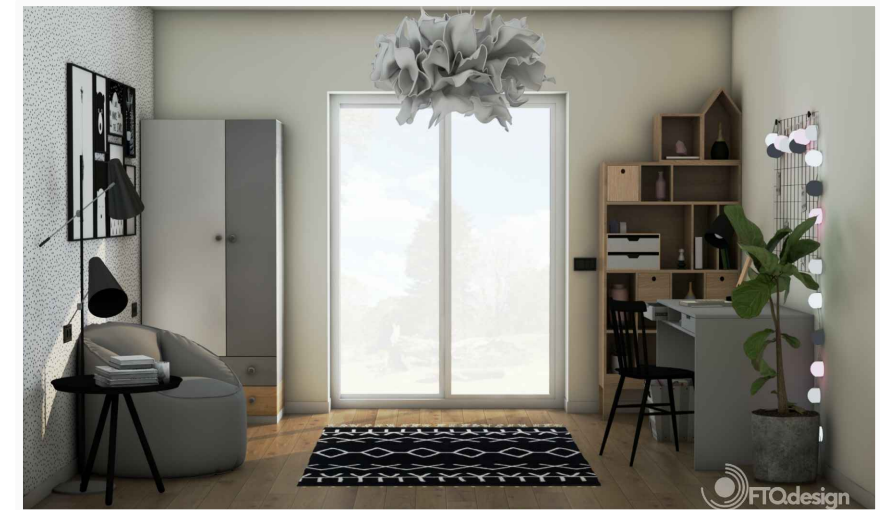
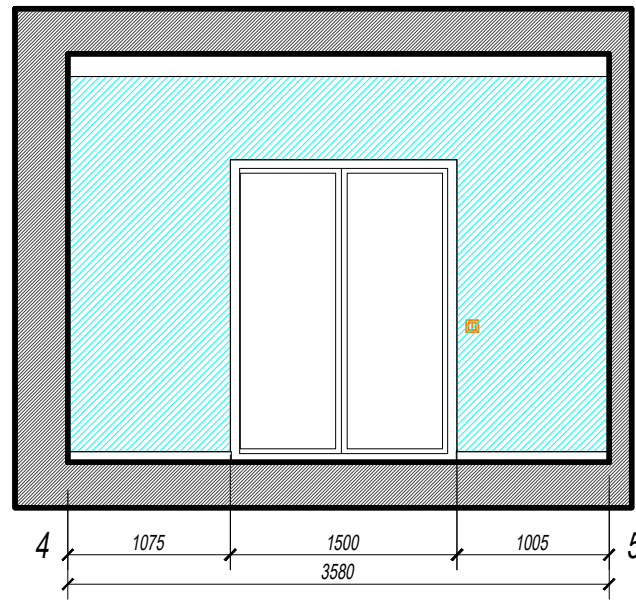
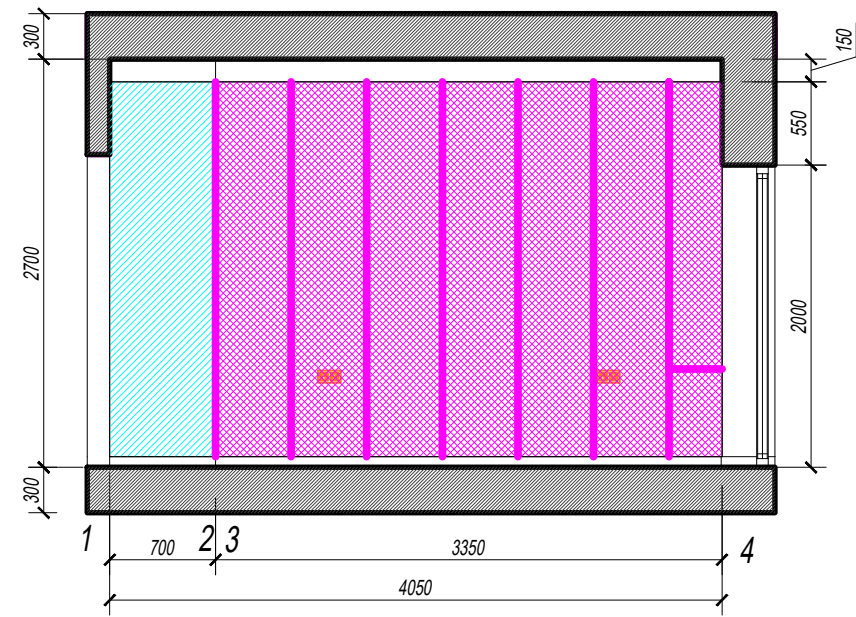

Plans and schemes for filling furniture. Children's bathroom. Scale 1:50

View together with wall plans.

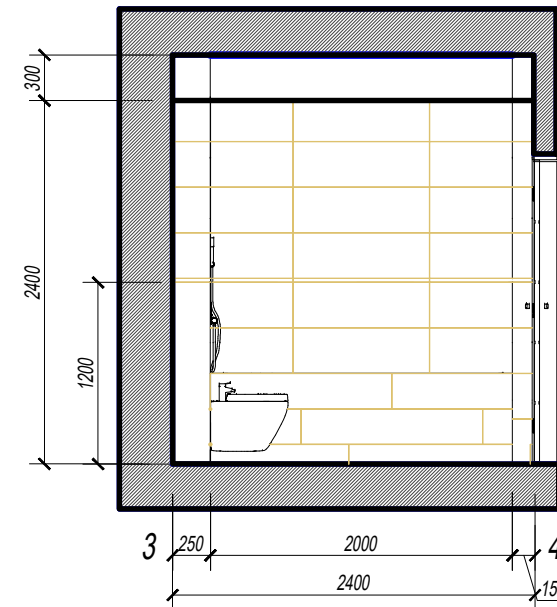
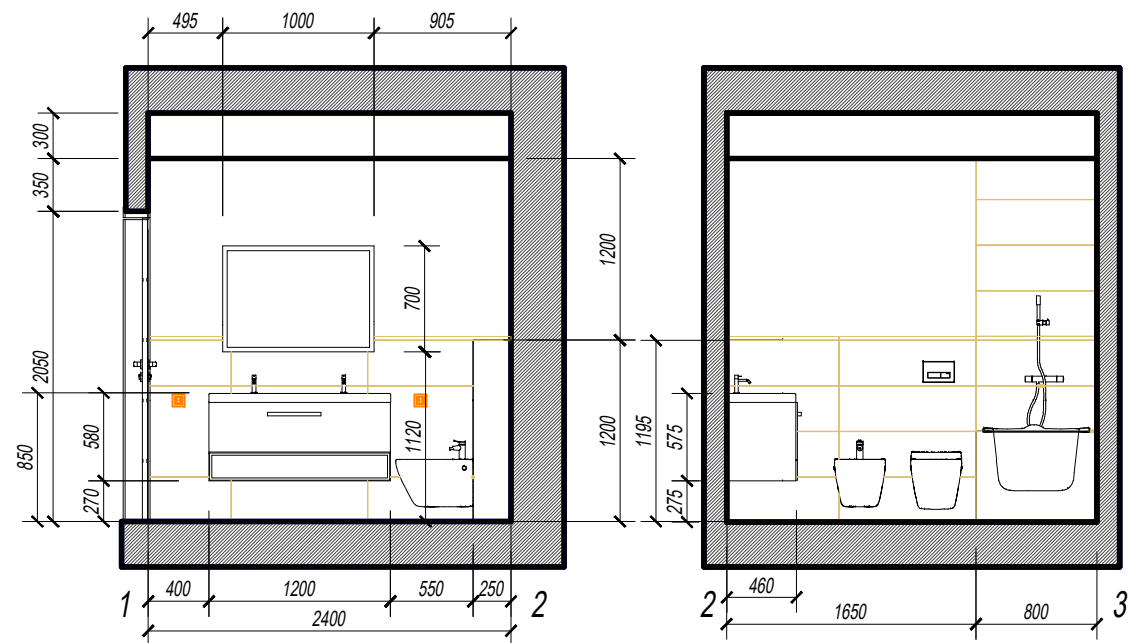

Wall sweeps. Children's bathroom. Scale 1:50

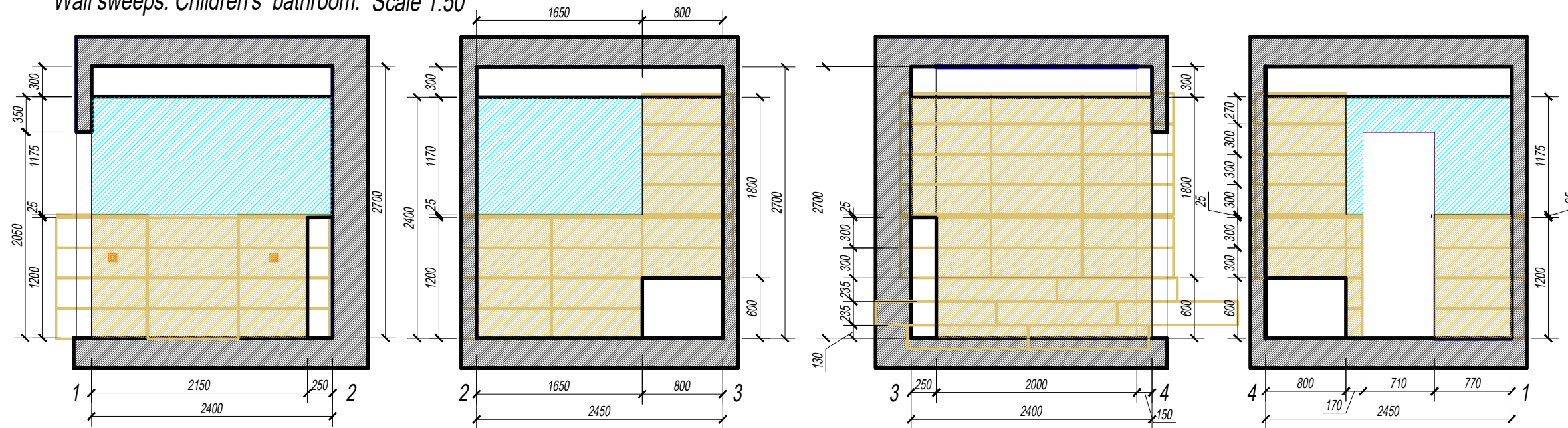

FTQdesign

FTQdesign

FTQdesign

FTQdesign