

A child wearing a white lab coat is lying on a grey and white patterned carpet. The child is holding a yellow doll with a smiling face. In the foreground, there is a light blue tray containing a doll in a polka-dot shirt and a purple checkered blanket. Another yellow doll is visible in the tray.

GOING TO PLAY THERAPY

A SOCIAL STORY CREATED BY RACHEL ABBOTT

REGISTERED PLAY THERAPIST - BLOSSOMING MINDS DEVELOPMENTAL THERAPY

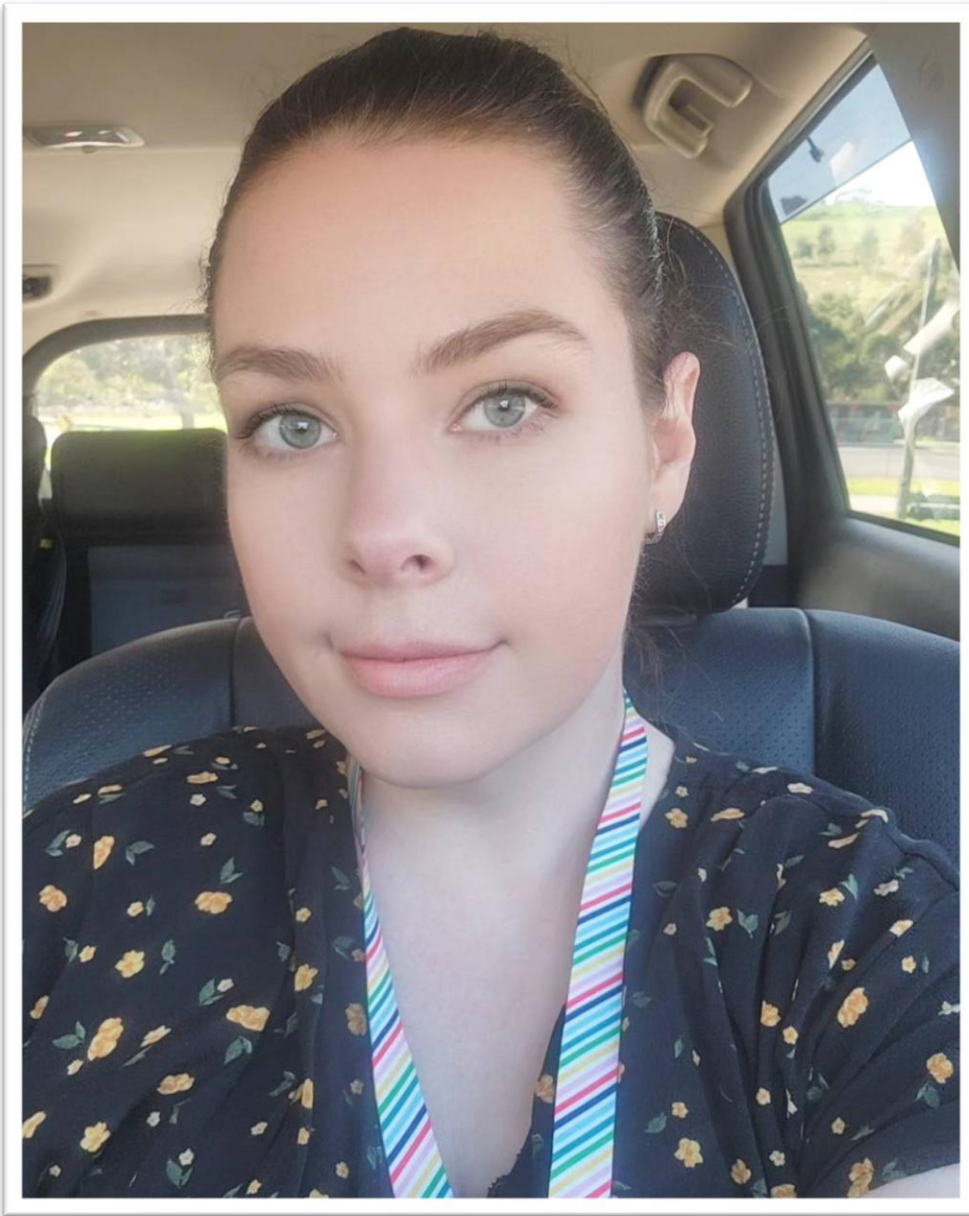

HI, I'M RACHEL!

YOU MAY HAVE SEEN ME VISITING YOUR
CHILDCARE, KINDERGARTEN OR SCHOOL.

I ALWAYS WEAR MY RAINBOW LANYARD
WHEN I VISIT PLACES!

THIS IS WHERE I GO TO PLAY THERAPY!



FRONT OF THE BUILDING



PLAY THERAPY ROOM

**DURING PLAY THERAPY, MY PARENT OR CARER WILL WAIT FOR ME
IN THE MAIN BUILDING OR ON THE BENCH SEAT ON THE LEFT.**



**MAIN BUILDING
RECEPTION**

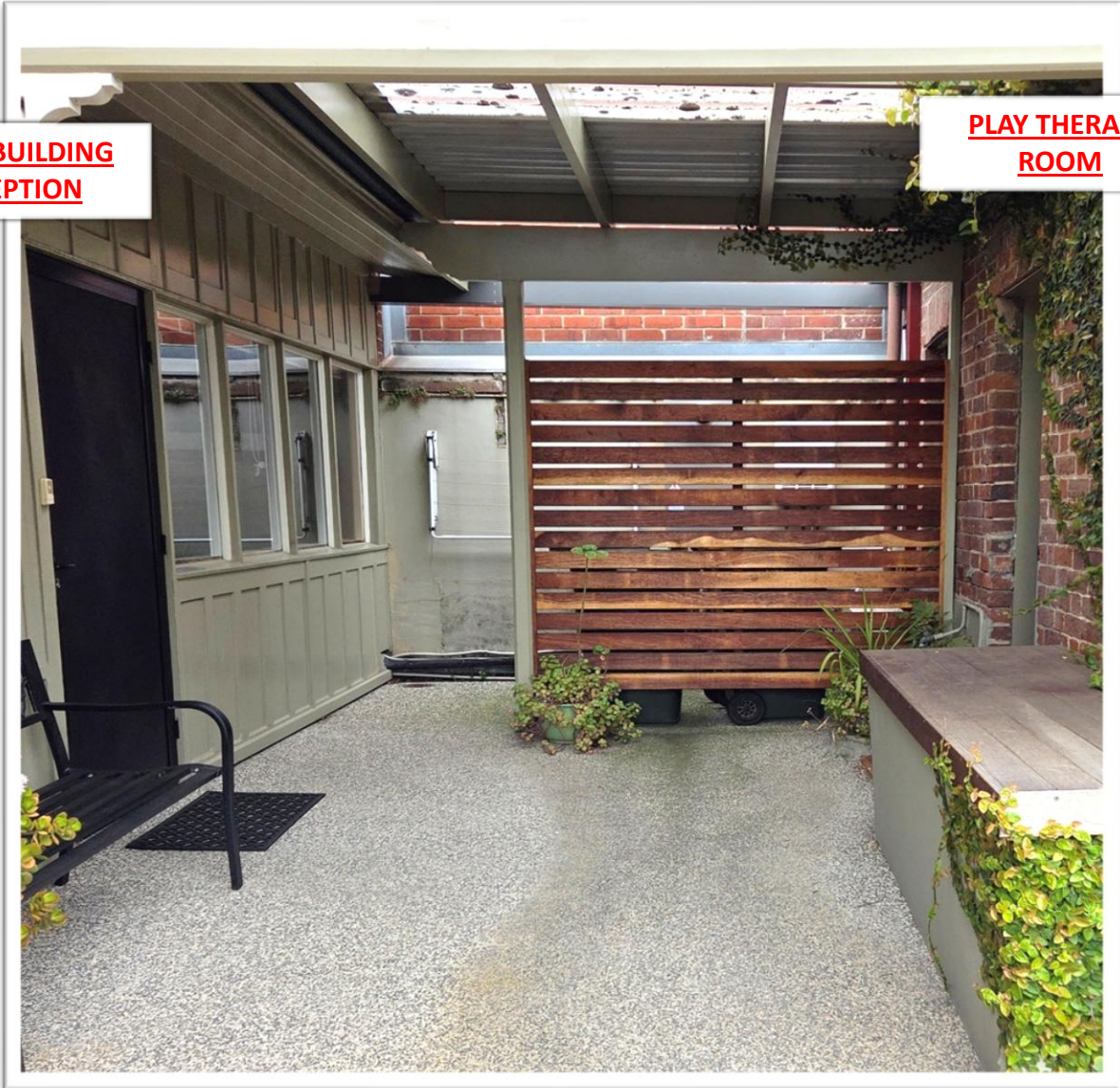

**PLAY THERAPY
ROOM**

**RACHEL WILL MEET ME IN HERE WHEN IT IS MY TURN AND
BRING ME BACK WHEN I AM FINISHED PLAY THERAPY.**

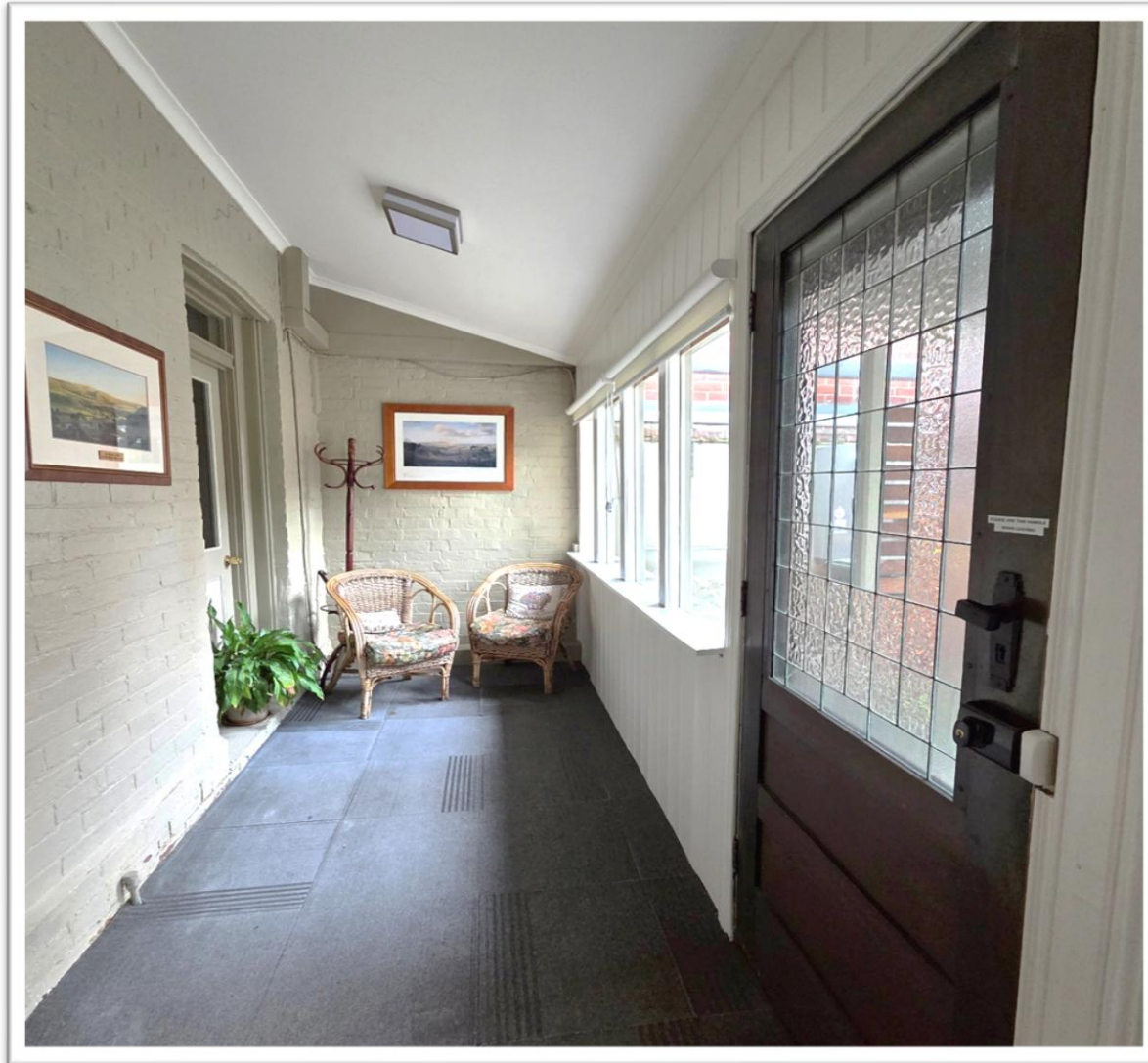

**THERE IS A TOILET IN THE MAIN BUILDING
IF I NEED IT WHILE AT PLAY THERAPY.**

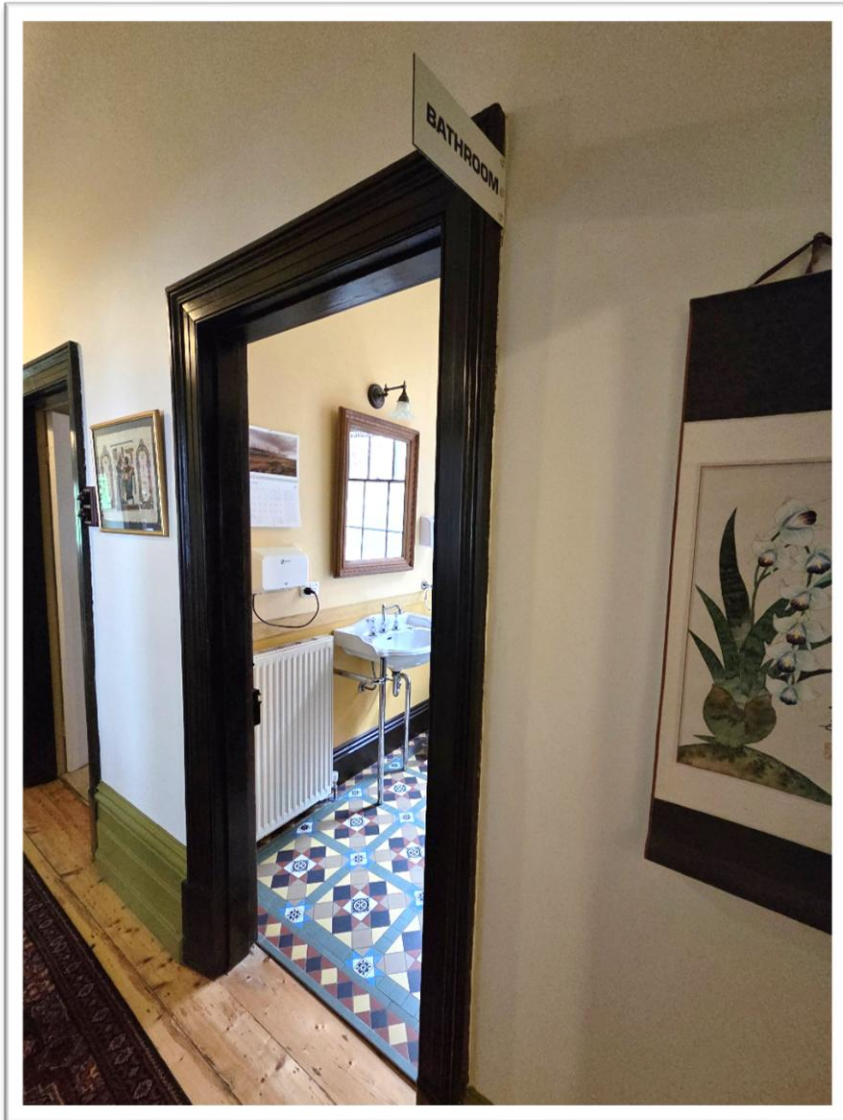

**IF I NEED TO USE THE TOILET DURING
PLAY THERAPY, I CAN TELL OR GESTURE
TOILET TO LET RACHEL KNOW.**

WHAT DOES THE PLAYROOM LOOK LIKE?

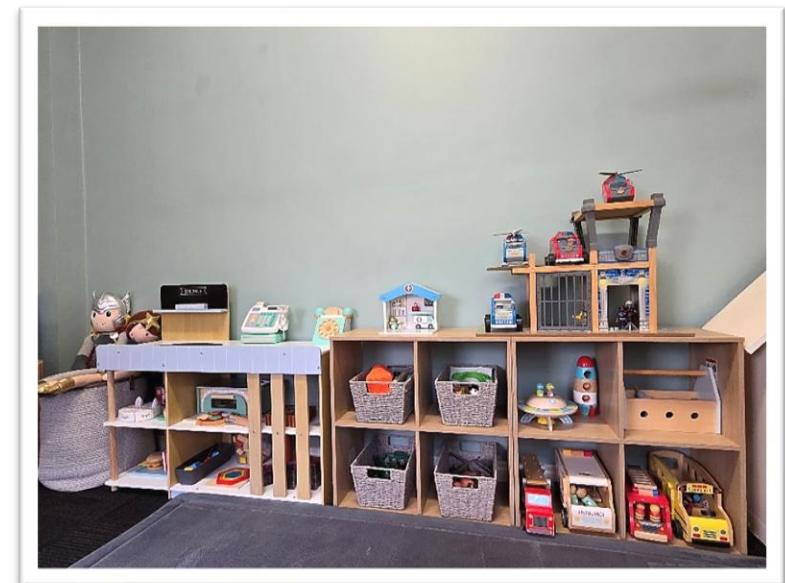

WHAT ELSE IS IN THE ROOM?



**THERE IS ALSO ART AND CRAFT, BOOKS, GAMES,
SAND, PLAY DOUGH AND MANY FIDGETS!**

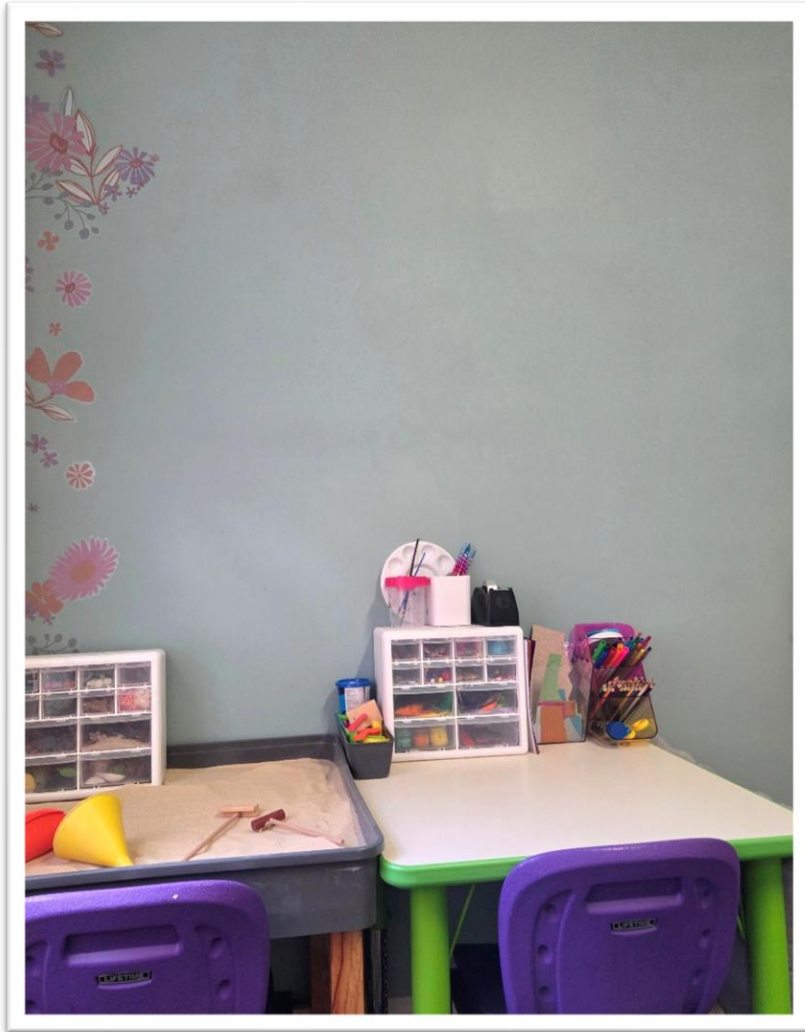

IT IS MY CHOICE WHAT I DO AT PLAY THERAPY!



THE TOYS WILL BE HERE WHEN I VISIT NEXT TIME!

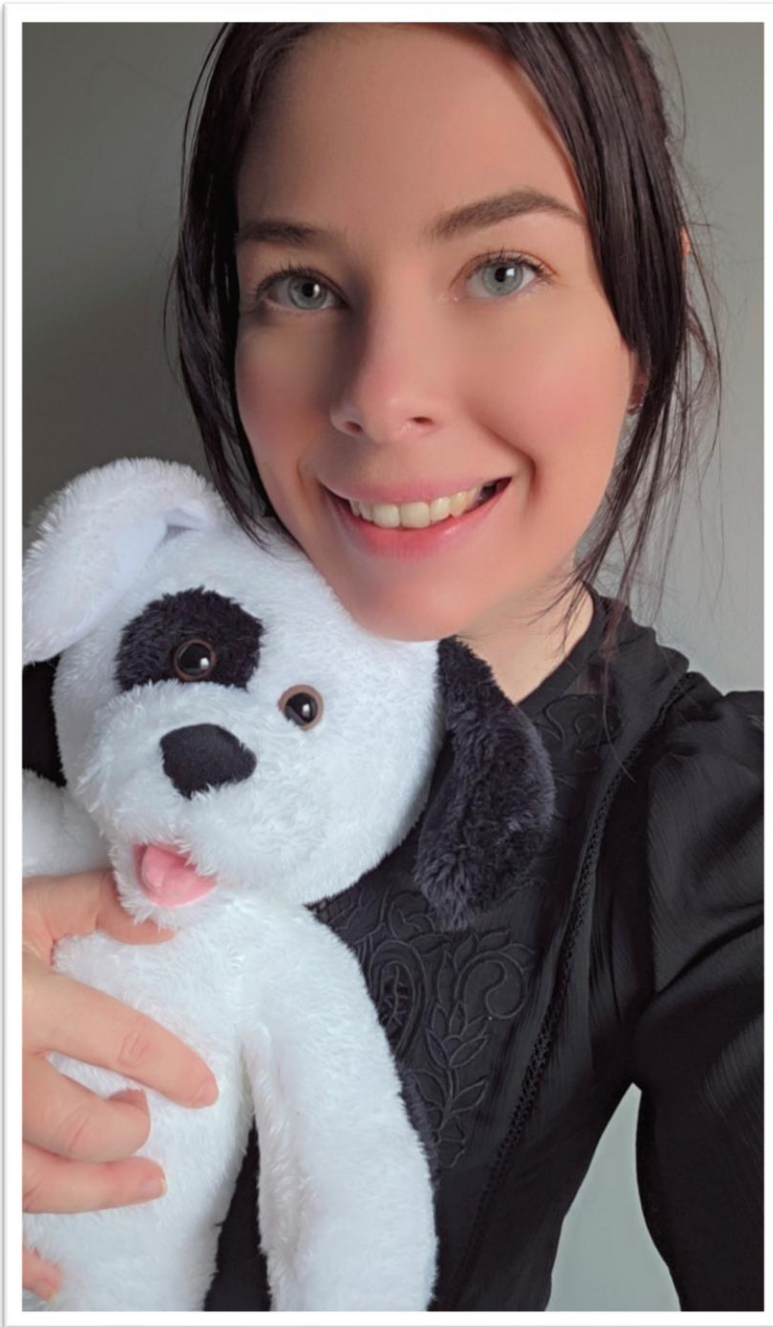

SEE YOU SOON!
RACHEL