

Understanding the Depth of Knowledge in the Indiana Standards and Statewide Assessments

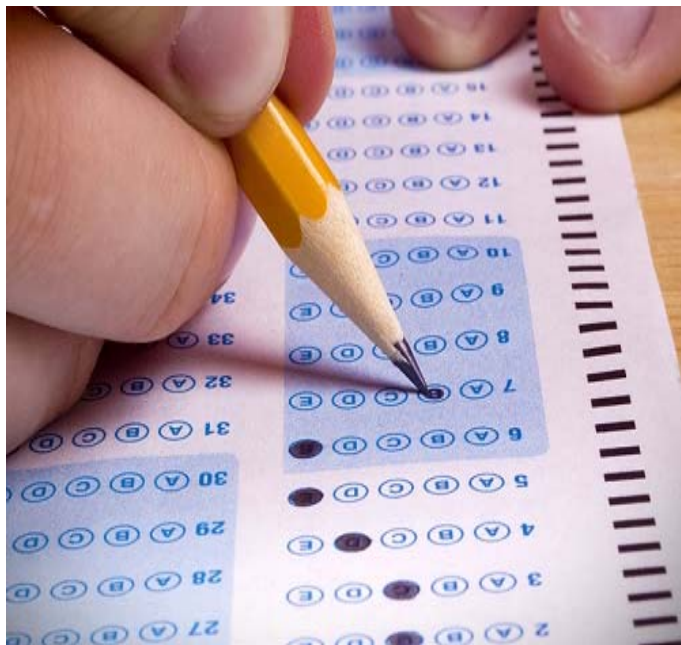

The new statewide assessments will be aligned with the *Indiana Standards for Students*. The Depth of Knowledge required by these standards and associated tests is above that with which many teachers and students are familiar. If students are to perform well on statewide assessments, they must encounter rigor in daily classroom instruction.

In this **Grade 3-5** training, participants will focus upon ways to design instruction that mirrors all of **Webb's Depth of Knowledge** levels. Following a review of each level and associated questioning techniques, teachers will examine samples of test questions and analyze existing lesson plans in terms of student learning expectations and rigor. *(Attention will be given to Level 3 work, which is often difficult to incorporate into short instructional periods yet can be assessed on standardized tests.)*

- Date:** November 7, 2018
- Time:** 8:30 a.m. Registration
9:00 a.m. – 3:00 p.m. Workshop Hours
- Location:** Wilson Education Center
- Cost:** \$125 ESC Members
\$250 Non-ESC Members
- Registration:** www.wesc.k12.in.us
- Questions:** Call 800.326.5467 or send an email to lsmullins@wesc.k12.in.us

Participants are encouraged to bring a copy of a current learning unit or lesson plan they wish to analyze. In addition, a copy of the standards that align with the lesson or a laptop to access the standards will prove helpful.



Presenter: Bonnie Jo Kelley

As an independent consultant, Mrs. Kelley has supervised student teachers for Indiana University and Anderson University's Teach for Indiana program. She has served as a support person for the Indiana Department of Education and has been trained by the IDOE to assist in areas including RISE, school accountability, beginning teacher/mentor training, Response to Instruction, and English Language Learners. As an adjunct instructor for Indiana University-Purdue University, she provided instruction to teachers enrolled in the Indiana Reading Academy. In cooperation with the William E. Wilson Educational Service Center, she has designed and presented online writing courses for teachers.

Mrs. Kelley has served as a Mentor Faculty Trainer and Portfolio Scorer for the IDOE. She was named to the Board of Directors of the Indiana Staff Development Council. She currently provides assistance to school corporations and Educational Service Centers throughout the State in the areas of RISE teacher evaluation, curriculum alignment/mapping, data analysis, end-of-course assessment, RtI, WIDA Standards, and literacy across content areas.