

2,400

Feet

Onterra LLC
Lake Management Planning
815 Prosper Road
De Pere, WI 54115
920.338.8860
www.onterra-eco.com

Sources:
Roads and Hydro: WDNR
Bathymetry: WDNR, digitized by Onterra
Aquatic Plant Survey: Onterra, 2023
Orthophotography: NAIP, 2022
Map Date: October 6, 2023 RMF/JMB

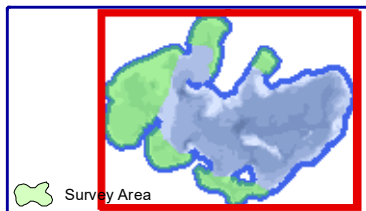

Legend

EWM Survey Results (August 28-31, 2023)

- | | | | |
|--|------------------|--|--------------------------|
| | Highly Scattered | | Single or Few Plants |
| | Scattered | | Clump of Plants |
| | Dominant | | Small Plant Colony |
| | Highly Dominant | | Emergent Plant Community |
| | Surface Matting | | (Mapped in 2011) |

Pelcian Lake
Oneida County, Wisconsin

**2023 Late-Season
EWM Survey Results**

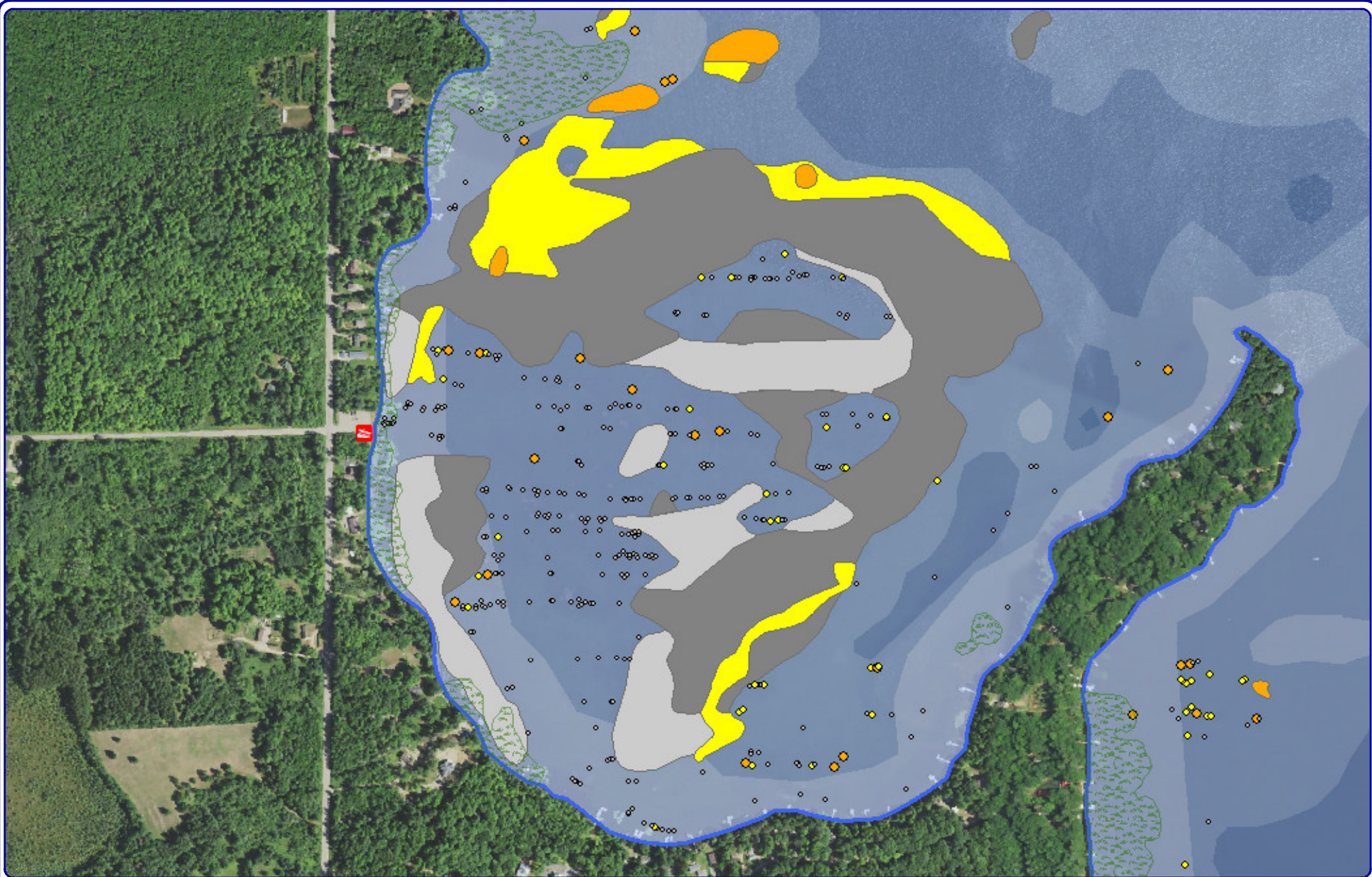

630

Feet

Onterra LLC
Lake Management Planning
815 Prosper Road
De Pere, WI 54115
920.338.8860
www.onterra-eco.com

Sources:

Roads and Hydro: WDNR
Bathymetry: WDNR, digitized by Onterra
Aquatic Plant Survey: Onterra, 2023
Orthophotography: NAIP, 2022
Map Date: October 6, 2023 RMF/JMB

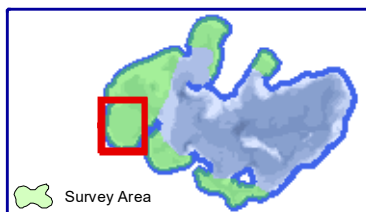

Survey Area

Legend

EWM Survey Results (August 28-31, 2023)

- | | | | |
|--|------------------|--|--------------------------|
| | Highly Scattered | | Single or Few Plants |
| | Scattered | | Clump of Plants |
| | Dominant | | Small Plant Colony |
| | Highly Dominant | | Emergent Plant Community |
| | Surface Matting | | (Mapped in 2011) |

Muskey Bay South
Oneida County, Wisconsin

**2023 Late-Season
EWM Survey Results**

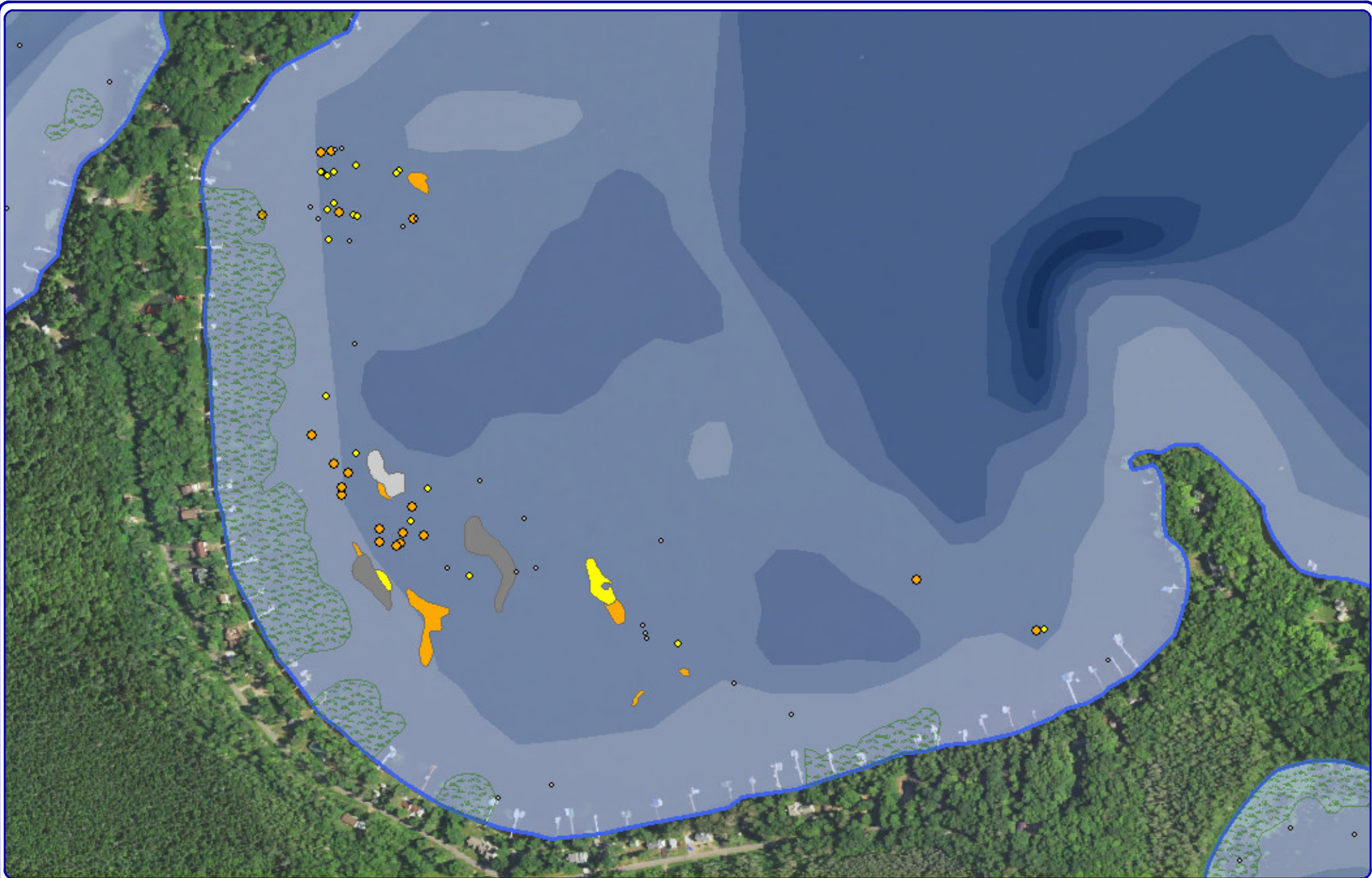

520

Feet

Onterra LLC
Lake Management Planning
815 Prosper Road
De Pere, WI 54115
920.338.8860
www.onterra-eco.com

Sources:
Roads and Hydro: WDNR
Bathymetry: WDNR, digitized by Onterra
Aquatic Plant Survey: Onterra, 2023
Orthophotography: NAIP, 2022
Map Date: October 6, 2023 RMF/JMB



Legend

EWM Survey Results (August 28-31, 2023)

- | | | | |
|--|------------------|--|--|
| | Highly Scattered | | Single or Few Plants |
| | Scattered | | Clump of Plants |
| | Dominant | | Small Plant Colony |
| | Highly Dominant | | Emergent Plant Community
(Mapped in 2011) |
| | Surface Matting | | |

Treacherous Bay
Oneida County, Wisconsin

**2023 Late-Season
EWM Survey Results**

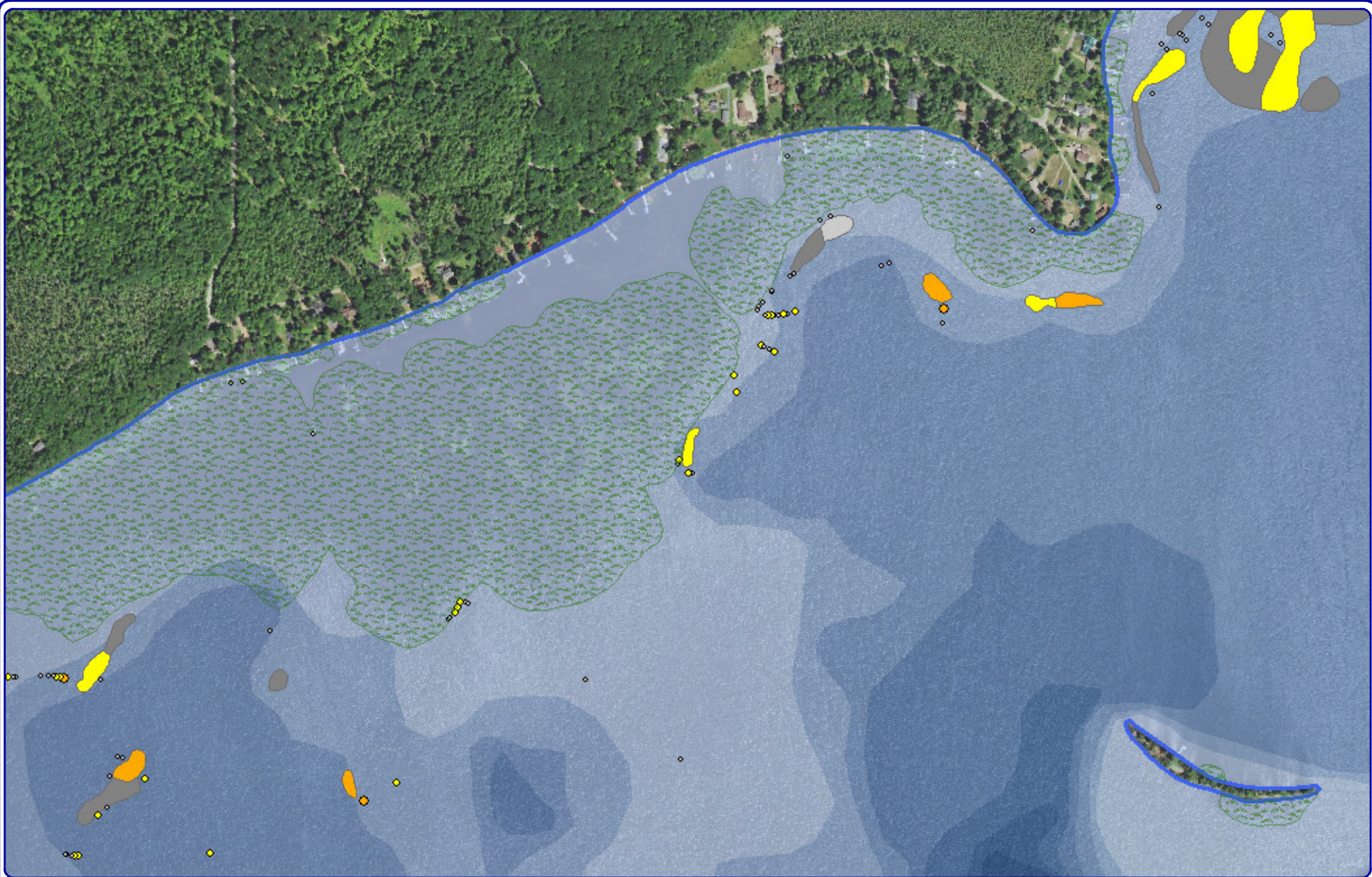

630

Feet

Onterra LLC
Lake Management Planning
815 Prosper Road
De Pere, WI 54115
920.338.8860
www.onterra-eco.com

Sources:

Roads and Hydro: WDNR
Bathymetry: WDNR, digitized by Onterra
Aquatic Plant Survey: Onterra, 2023
Orthophotography: NAIP, 2022
Map Date: October 6, 2023 RMF/JMB



Survey Area

Legend

EWM Survey Results (August 28-31, 2023)

- | | | | |
|--|------------------|--|--------------------------|
| | Highly Scattered | | Single or Few Plants |
| | Scattered | | Clump of Plants |
| | Dominant | | Small Plant Colony |
| | Highly Dominant | | Emergent Plant Community |
| | Surface Matting | | (Mapped in 2011) |

Muskey Bay North
Oneida County, Wisconsin

**2023 Late-Season
EWM Survey Results**

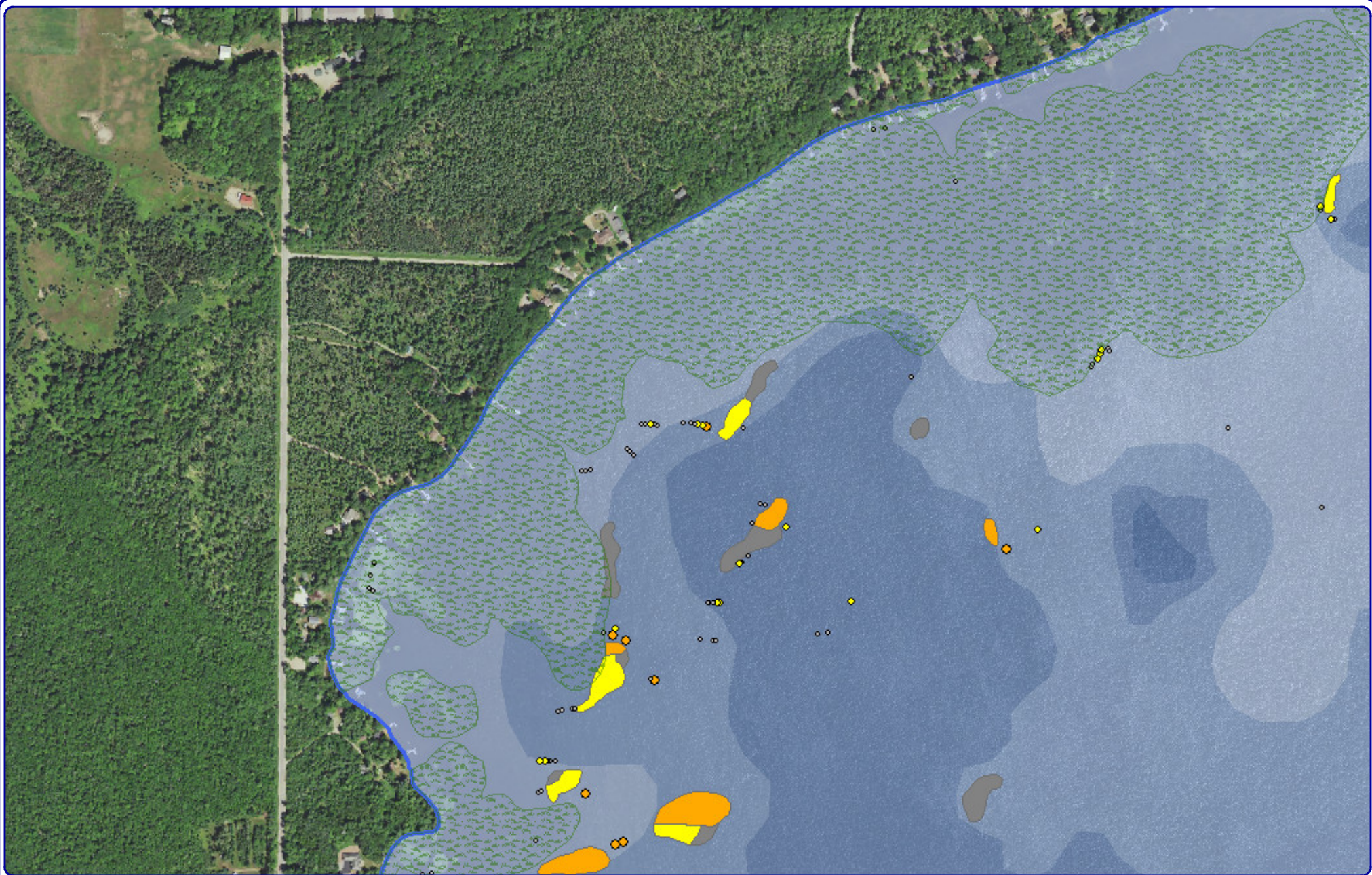

630

Feet

Onterra LLC
Lake Management Planning
815 Prosper Road
De Pere, WI 54115
920.338.8860
www.onterra-eco.com

Sources:

Roads and Hydro: WDNR
Bathymetry: WDNR, digitized by Onterra
Aquatic Plant Survey: Onterra, 2023
Orthophotography: NAIP, 2022

Map Date: October 6, 2023 RMF/JMB

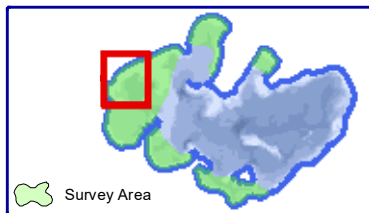

Survey Area

Legend

EWM Survey Results (August 28-31, 2023)

- Highly Scattered
- Scattered
- Dominant
- Highly Dominant
- Surface Matting

- Single or Few Plants
- Clump of Plants
- Small Plant Colony
- Emergent Plant Community
(Mapped in 2011)

Muskey Bay Mid

Oneida County, Wisconsin

**2023 Late-Season
EWM Survey Results**

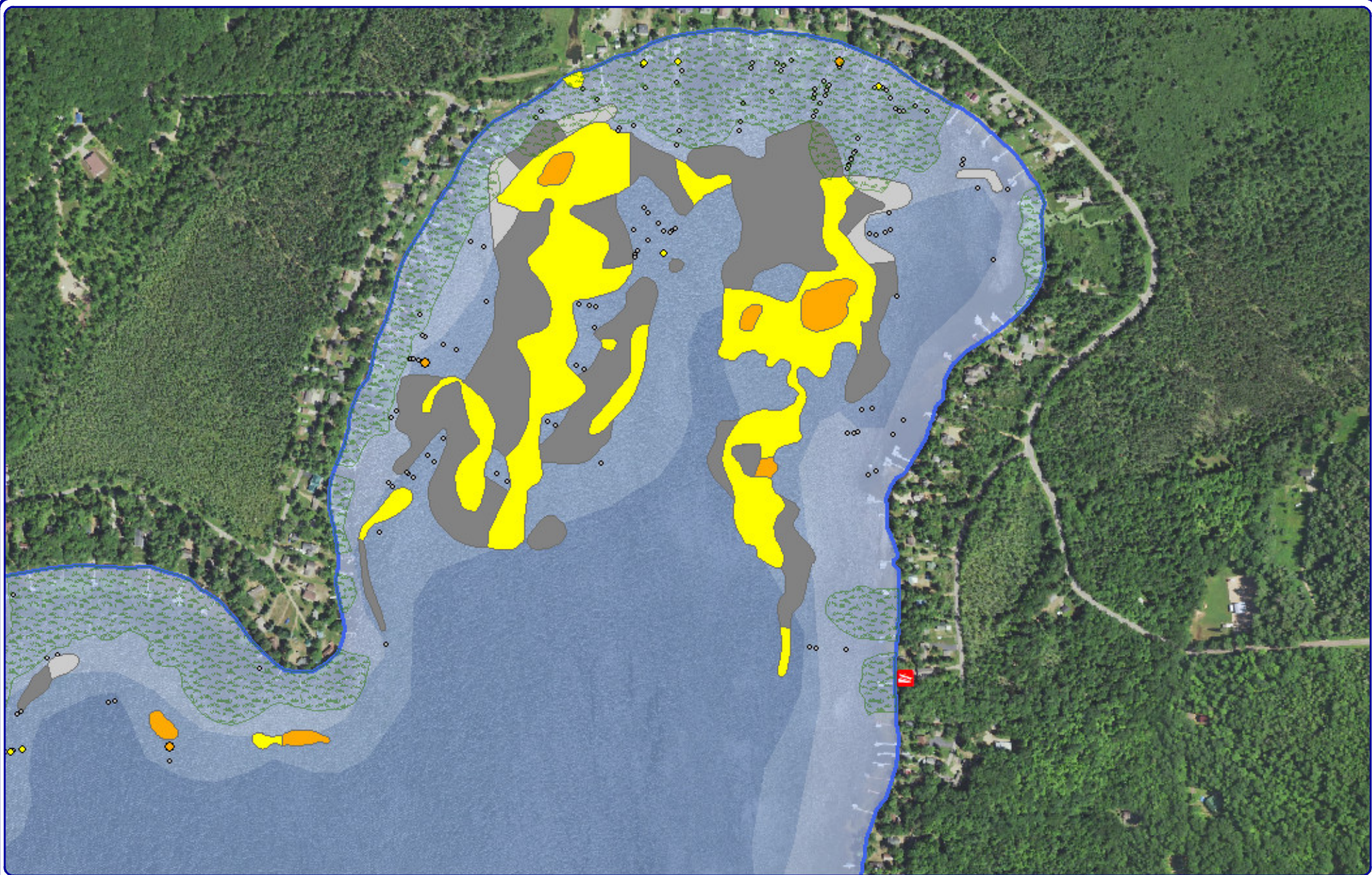

630

Feet

Onterra LLC
Lake Management Planning
815 Prosper Road
De Pere, WI 54115
920.338.8860
www.onterra-eco.com

Sources:
Roads and Hydro: WDNR
Bathymetry: WDNR, digitized by Onterra
Aquatic Plant Survey: Onterra, 2023
Orthophotography: NAIP, 2022
Map Date: October 6, 2023 RMF/JMB



Survey Area

Legend

EWM Survey Results (August 28-31, 2023)

- | | | | |
|--|------------------|--|--------------------------|
| | Highly Scattered | | Single or Few Plants |
| | Scattered | | Clump of Plants |
| | Dominant | | Small Plant Colony |
| | Highly Dominant | | Emergent Plant Community |
| | Surface Matting | | (Mapped in 2011) |

Outlet Bay
Oneida County, Wisconsin

**2023 Late-Season
EWM Survey Results**

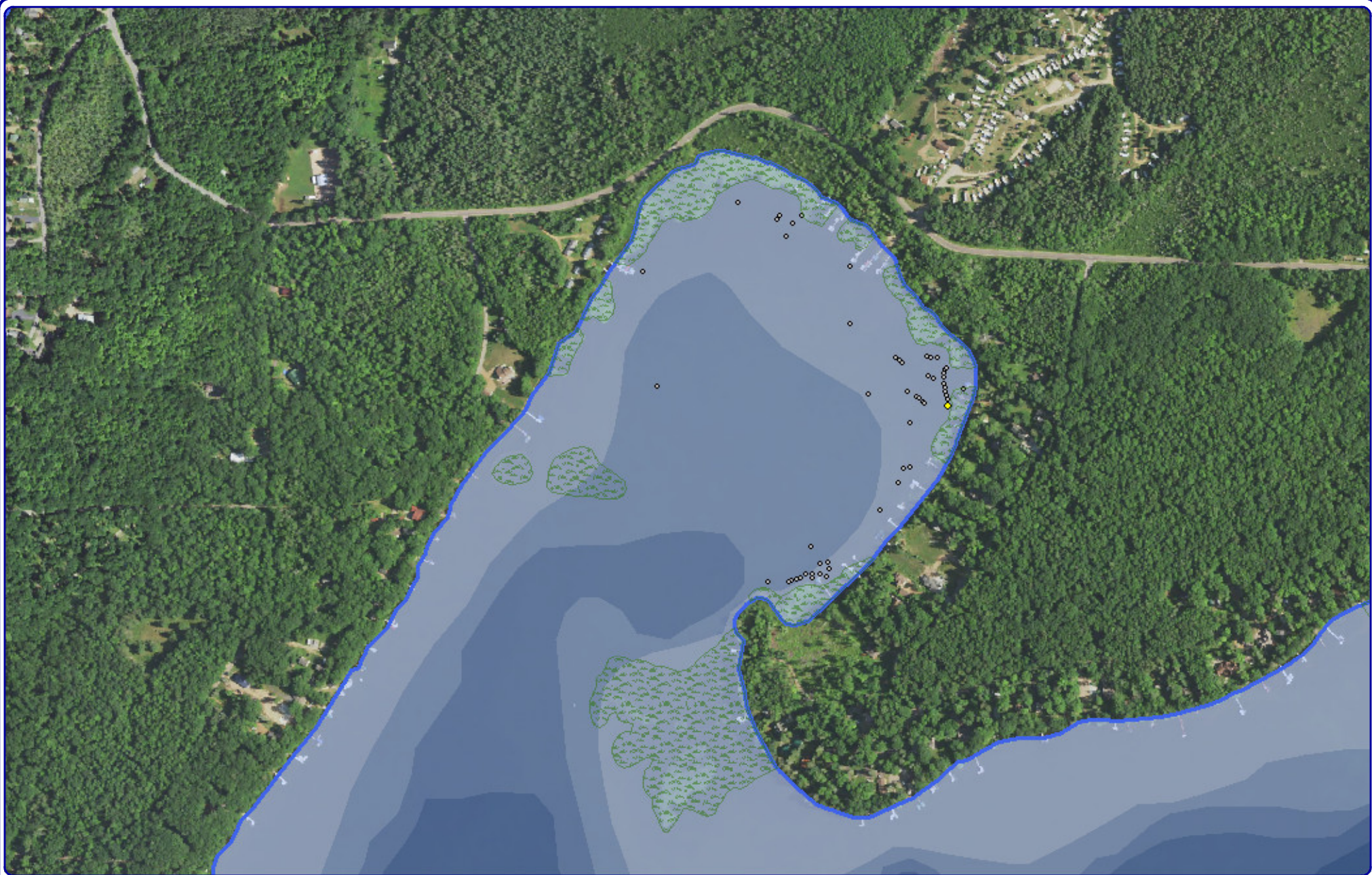

630

Feet

Onterra LLC
Lake Management Planning
815 Prosper Road
De Pere, WI 54115
920.338.8860
www.onterra-eco.com

Sources:
Roads and Hydro: WDNR
Bathymetry: WDNR, digitized by Onterra
Aquatic Plant Survey: Onterra, 2023
Orthophotography: NAIP, 2022
Map Date: October 6, 2023 RMF/JMB



Survey Area

Legend

EWM Survey Results (August 28-31, 2023)

- | | | | |
|--|------------------|--|--------------------------|
| | Highly Scattered | | Single or Few Plants |
| | Scattered | | Clump of Plants |
| | Dominant | | Small Plant Colony |
| | Highly Dominant | | Emergent Plant Community |
| | Surface Matting | | (Mapped in 2011) |

Mud Bay

Oneida County, Wisconsin

2023 Late-Season EWM Survey Results

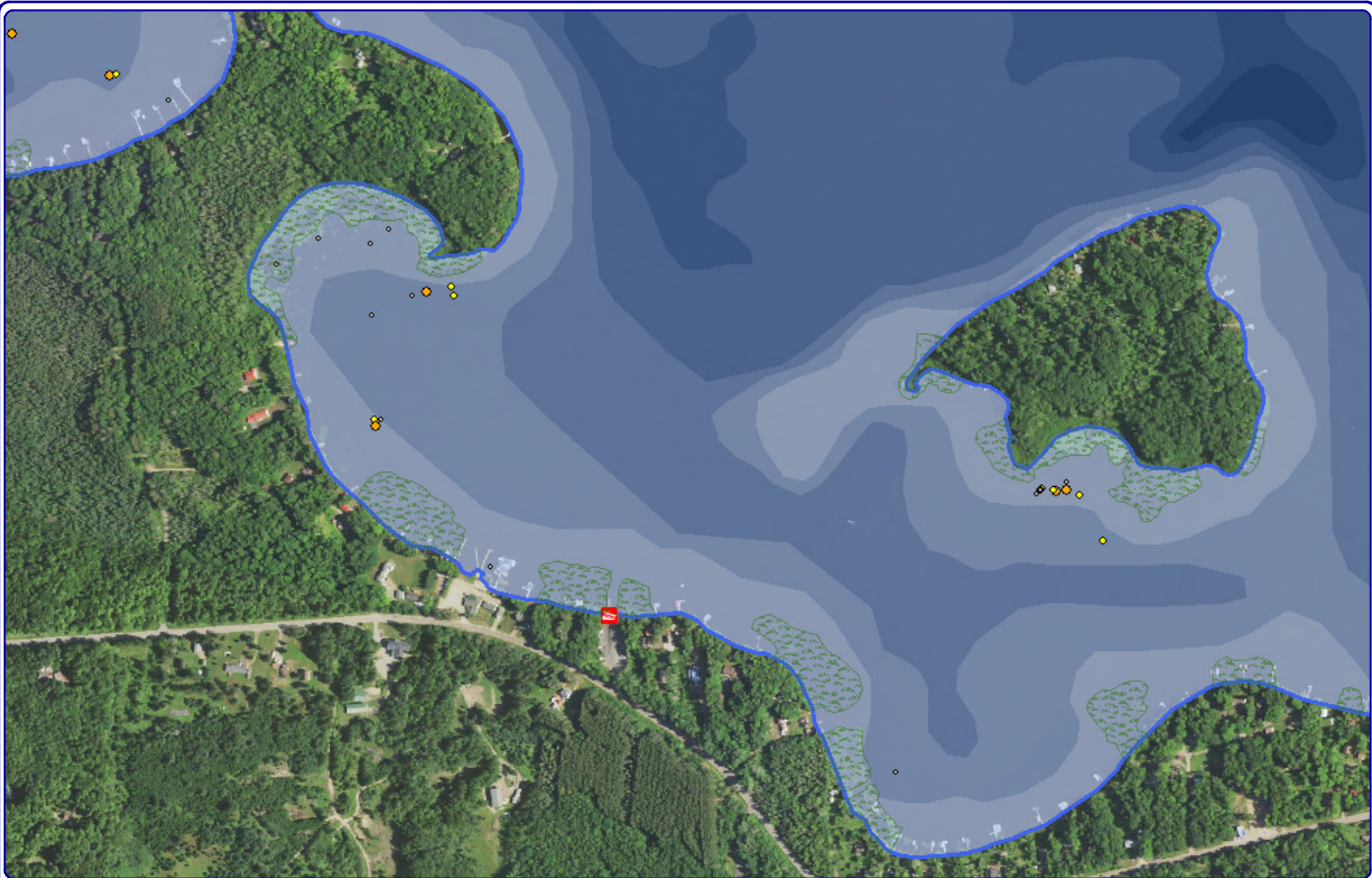

630

Feet

Onterra LLC
Lake Management Planning
815 Prosper Road
De Pere, WI 54115
920.338.8860
www.onterra-eco.com

Sources:

Roads and Hydro: WDNR
Bathymetry: WDNR, digitized by Onterra
Aquatic Plant Survey: Onterra, 2023
Orthophotography: NAIP, 2022
Map Date: October 6, 2023 RMF/JMB

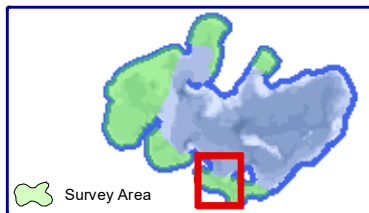

Survey Area

Legend

EWM Survey Results (August 28-31, 2023)

- | | | | |
|--|------------------|--|--------------------------|
| | Highly Scattered | | Single or Few Plants |
| | Scattered | | Clump of Plants |
| | Dominant | | Small Plant Colony |
| | Highly Dominant | | Emergent Plant Community |
| | Surface Matting | | (Mapped in 2011) |

Guths Bay
Oneida County, Wisconsin

**2023 Late-Season
EWM Survey Results**