

Drawing of:
Roof Plan

Lot 12 Ridgerview
Number Ann Marie Drive, LaSalle, IL.
Mueller Residence

Drawing of:
Basement Plan

Lot 12 Ridgeway
Number Ann Marie Drive, LaSalle, IL.
Mueller Residence

4
9

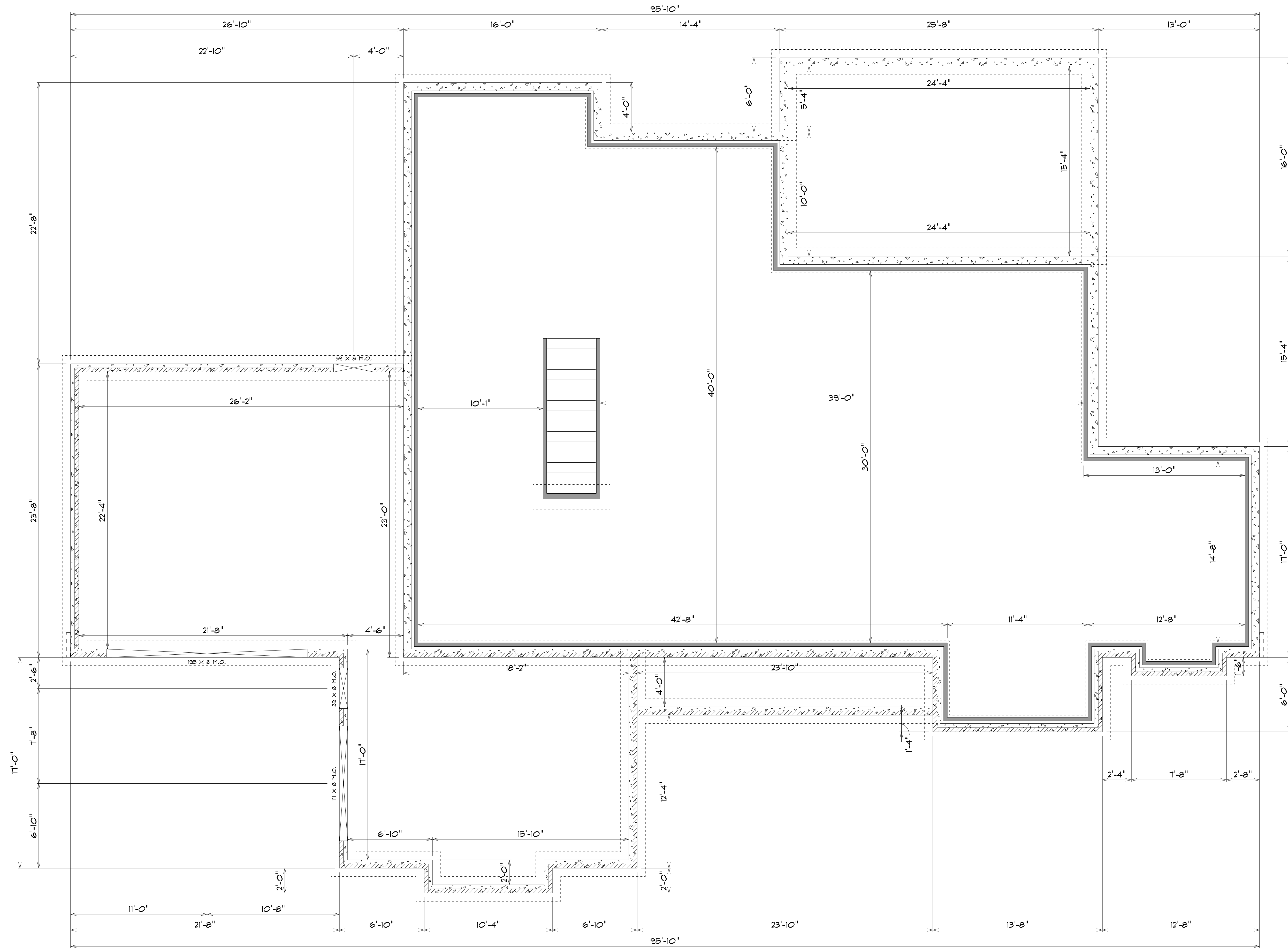

NOTES

1. ALL EXTERIOR DIMENSIONS ARE TO OUTSIDE FACE OF FOUNDATION WALL
2. ALL INTERIOR DIMENSIONS ARE TO INSIDE FACE OF 2X WALL OR FACE OF CONCRETE
3. ALL BASEMENT WALLS TO BE 8" THICK X 9'-0" TALL POURED CONCRETE
4. ALL HATCHED AREAS INDICATE LEDGE FOR BRICK OR SLAB LEDGE
5. HATCHED AREAS IN GARAGE INDICATE CUT OUT FOR GARAGE OR SERVICE DOORS

Drawing of:
1st Floor Plan

Lot 12 Ridgeview
 Number Ann Marie Drive, LaSalle, IL.
 Mueller Residence

AREA SCHEDULE	
NAME	AREA
First Floor Finished	2471 sq. ft.
Garage	1042 sq. ft.
Front Porch	123 sq. ft.
Rear Porch	404 sq. ft.

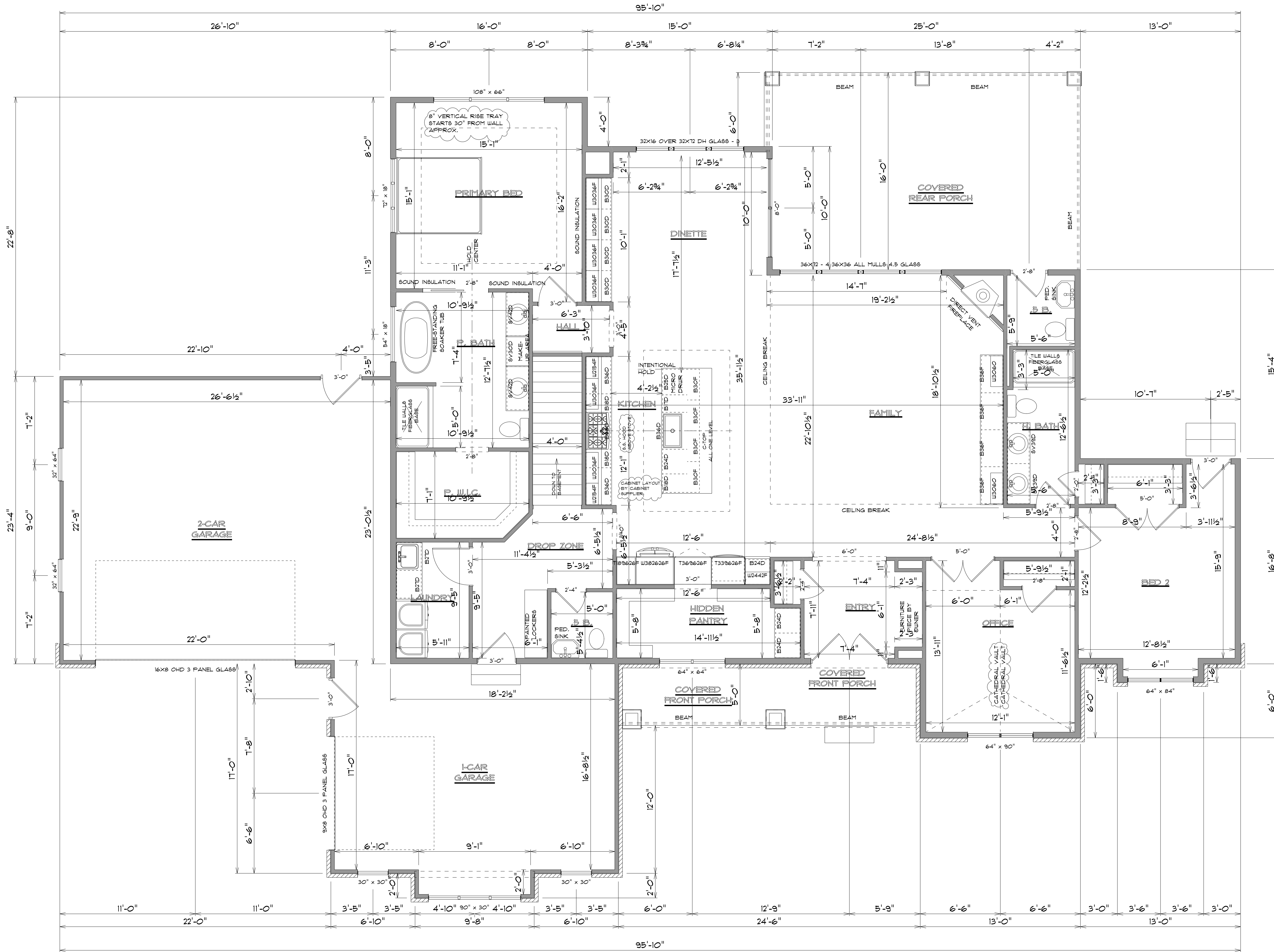

- NOTES
1. ALL EXTERIOR DIMENSIONS ARE TO FACE OF STUD
 2. ALL INTERIOR DIMENSIONS ARE TO FACE OF STUD
 3. ALL EXTERIOR WALLS ARE TO BE 2X6 UNLESS OTHERWISE NOTED
 4. ALL INTERIOR WALLS ARE TO BE 2X4 UNLESS OTHERWISE NOTED
 5. ALL CEILINGS TO BE 9'-1 1/8" HIGH UNLESS OTHERWISE NOTED
 6. ALL HATCHED AREAS INDICATE 4" LEDGE FOR BRICK OR STONE

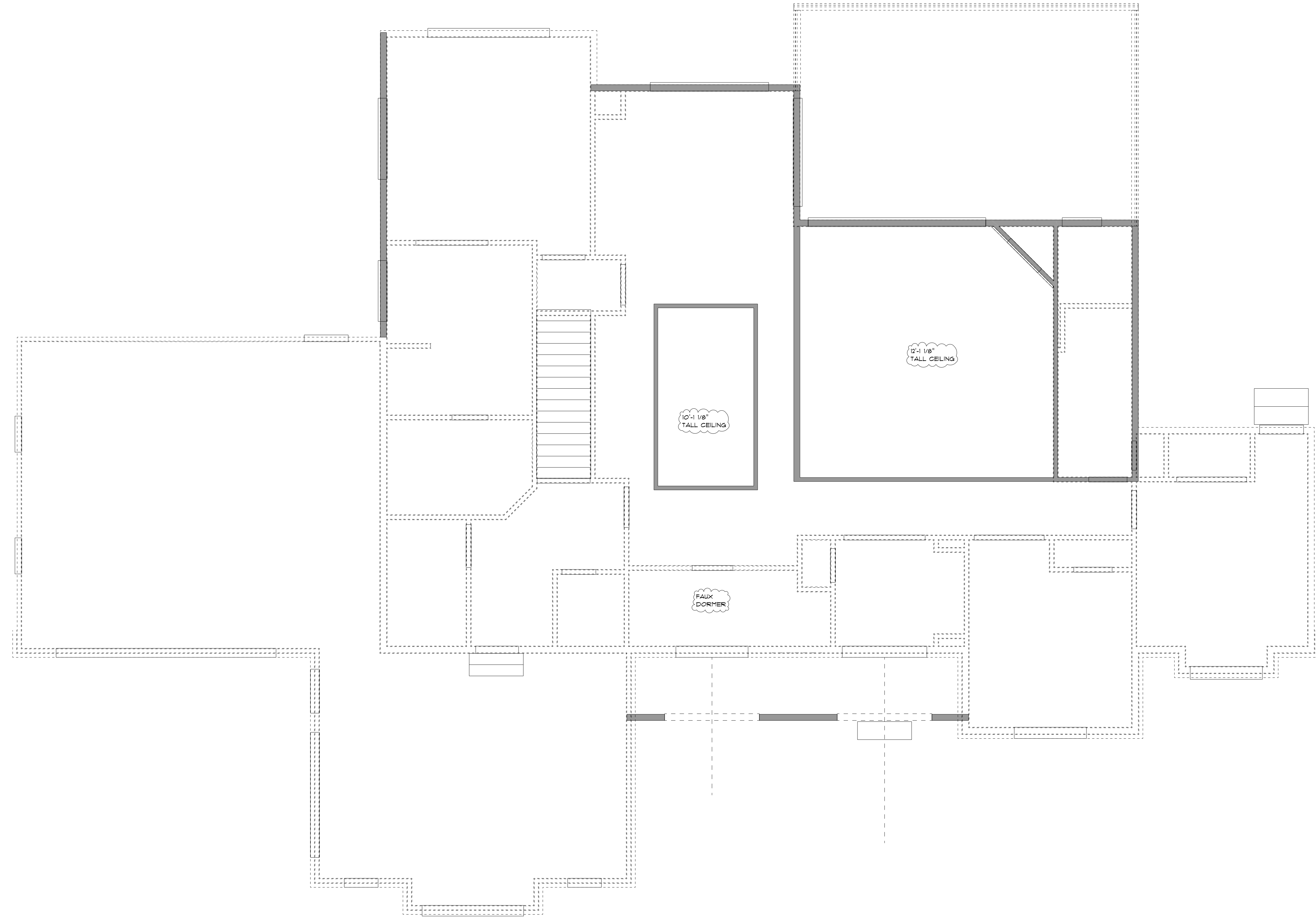

Drawing of:
Ceiling Height(s)

Lot 12 Ridgerview
Number Ann Marie Drive, LaSalle, IL.
Mueller Residence

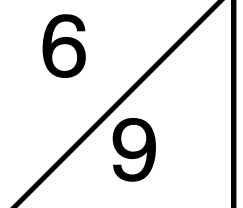

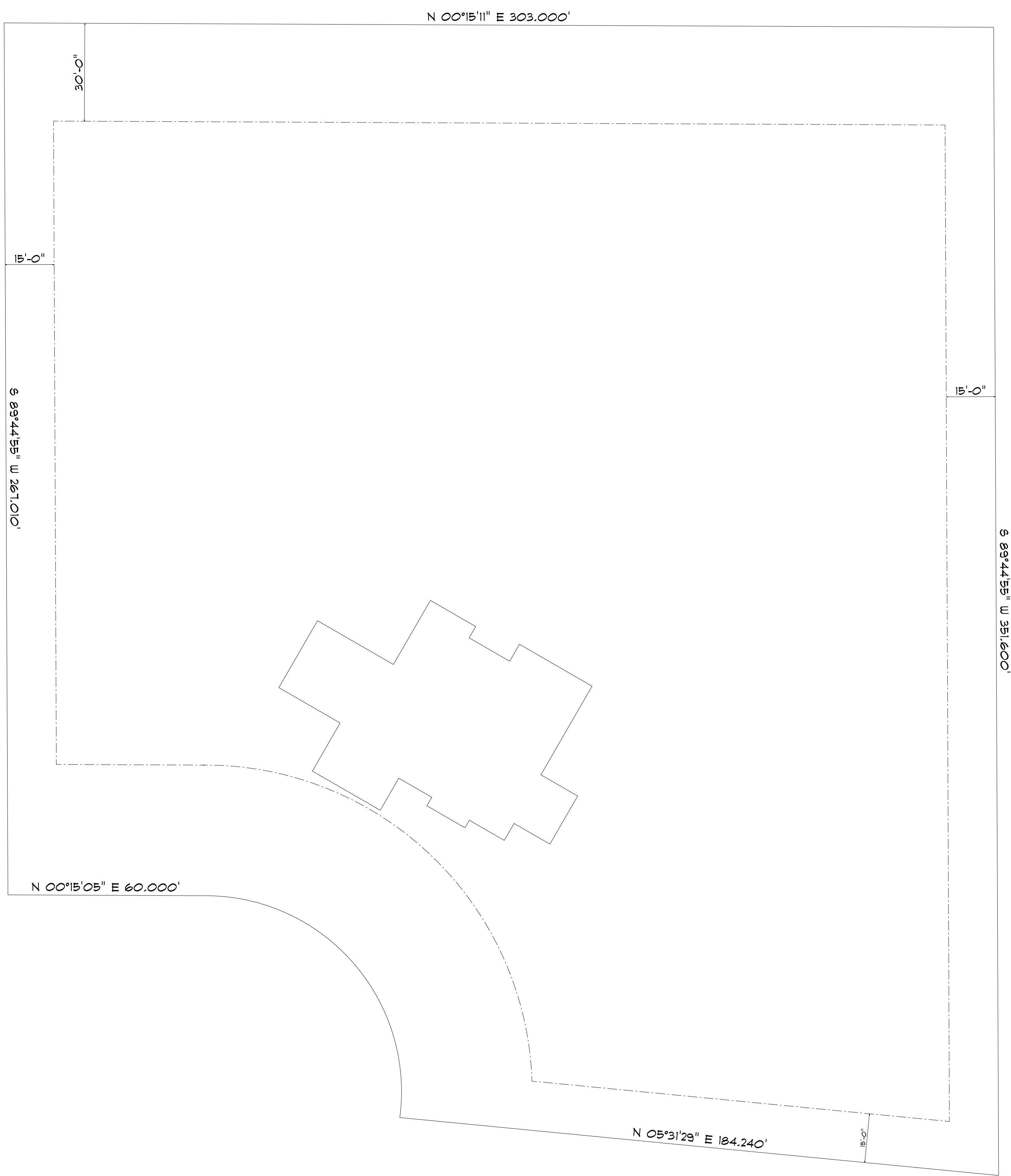



Drawing of:
Exterior Rendering (1)

Lot 12 Ridgeview
Number Ann Marie Drive, LaSalle, IL.
Mueller Residence



Drawing of:
Exterior Rendering (2)

Lot 12 Ridgeview
Number Ann Marie Drive, LaSalle, IL.
Mueller Residence

