

CAMP 2000 Summer Program

Summer Camp 2025

Camp 2000

5700 Haverford Ave

Phone: 267-2379991 – Fax: 215-338-8663

Hours: 7:00 A.M. to 7:00 P.M.

Ages 6 - 18

11 Fun Filled Weeks

June 16, 2025, to August 29, 2025

(Closed July 3- 4, 2025)

\$50 Registration Fee per Child

Affordable Rates: \$160 per week before / after care Additional Fee

Madeline Moore Grant: \$80 per week Hours: 9:00 to 3:00 P.M.

(Trips not included)

Before Care \$45 / After Care \$45 per week

Free: Breakfast, Lunch, and Snacks.

We provide fun activities, Swimming, Trips, Art & Crafts, Sports, Academics, Computers, Cooking, Sewing, and so much more.

Early Registration Camp Discounts

Madeline Moore Summer Grants Accepted

Website: Camp2000.org

Email: Patriciathompson267@gmail.com

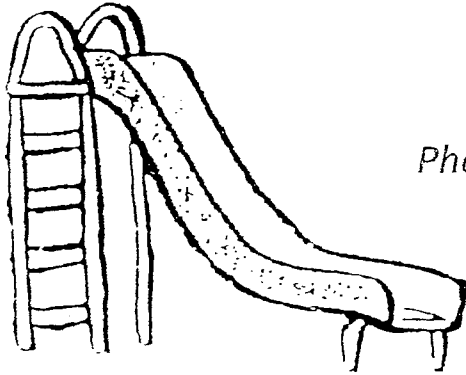

CAMP 2000

Spend the summer with us

Our program will begin on June 16, 2025 – August 29, 2025. The program is designed to encourage children to enjoy learning. Participating in activities, exploring nature and science, sports and academic programs daily. CAMP 2000's unique style and opportunity is valuable in knowing your child's personality and his/her learning. Our summer program is challenging, enlightening, and design to capture and help to develop your Childs abilities to learn. Our mornings will begin with academic programs math, reading, and writing. Afternoon activities are fun in learning arts& crafts cooking, sewing, sports activities, and weekly trips. All meals are provided daily breakfast, lunch, and snacks.

Madeline application February 1, 2025 – May 2025

Early Registration Discounts January 6, 2025 – May 1, 2025

Orientation Dates: May 3, 2024, and June 7, 2024 @ 1pm

Registration Forms on Website: [Camp2000 .org](http://Camp2000.org)

Summer Camp Registration 2025 -2026

Everything
in one place!

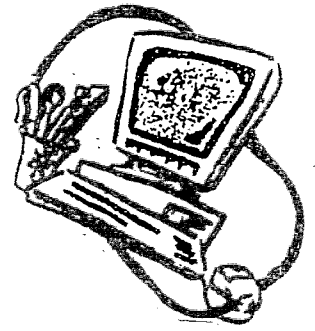

Meeting Orientation Dates: May 3, 2025 & June 7, 2025

Location: Shepard Recreation 5700 Haverford Ave 19131

Time: 1:00 PM -3:00 PM (Doors Closed at 1:15)

Email: Patriciathompson267@gmail.com

Contact Information: Patricia Thompson

Call for Appointment (267) 237-9991

✓ Enrollment Information: Appointments only

Camp Application due upon Registration Fee \$50 per Child

First and Last Week Camp fees due upon start date

- Birth Certificate
- Social Security Card
- Proof of Address (ID)
- Medical Examination
- Release Liability Form

All Parents must attend our Summer Camp Meeting Orientation, or Open House before your child or children can attend Camp 2000

Early Registration Discount \$1025 up to up to (5) Children Ends 5/1/25

Our Open House Dates will be held May 3, 2025 - June 7, 2025

Documents Needed for Enrollment

A Copy of the child's Birth Certificate

A Copy of the child's Social Security Card

A *Release Liability Form*

Registration Fee \$50.

Payment first week, last week prior to start date

Medical Examination Form

Trip Permission Slip Signed. (For all Trips)

The following documents are required in order for your child to be processed for the summer program. NO EXCEPTIONS!

Early As January 2025

Camp 2000 Special Early bird Family Discount Rate: \$1025

Early Registration dates: February 1st – May 1, 2025

Price includes Registration fee for (1) Child, all (11) weeks encampment, Early and Late Services, Pays for all siblings up to (5) more children in the family. Monday – Friday 7am-7pm.

We offer early discounts to families with (5) or less children. On a first come basis. The offer only applies to parents not eligible for any grant funded programs. All payments due on or before May 1, 2025.

Summer encampment: June 16, 2025 – August 29, 2025

Child Name Attending: _____ Age: _____

Child Name Attending: _____ Age: _____

Child Name Attending: _____ Age: _____

Child Name Attending: _____ Age: _____

Child Name Attending: _____ Age: _____

Date: _____

Paid: _____

Parent Name: _____ Phone: _____

Address: _____ Email: _____

Payment: Website: Camp2000.org , or Zelle



Registration Form Camp 2000 .org

Summer Camp Registration 2025

Enrollment information \$50 Registration Per Participant

Acknowledgement Weeks

(2) Wks___ (4) Wks___ (6) Wks___ (8)Wks___ (10) ___ (11) ___

Name: First_____ Middle: _____ Last: _____

Birthdate: _____ Age: _____ Gender: _____

Parent/ Guardian Name: First _____ Last _____

Address: _____

City: _____ State : _____ Zip Code: _____

Phone Number: (_____) ____ - _____ Home

Phone Number: (_____) ____ - _____ Cell

Phone Number: (_____) ____ - _____ Work

Email: _____

Emergency Contact Information

Name: First _____ Last: _____

Phone Number: (_____) ____ - _____ Home

Phone Number: (_____) ____ - _____ Cell

Phone Number: (_____) ____ - _____ Work

School Attending: _____ Grade: _____

Tee Shirt Size: Child Sm___ Med ___ Lg ___ Ex Lg _____

Camp 2000.org.

Camp Supplies:

- ✓ Swimwear, Towel, Sunscreen, and Lotion- Monday- Friday
- ✓ Life Vest Required Campers Ages 5-8 years
(Coast Guard Approved Vest Only) (Stays On Site)
- ✓ Water Bottle (Daily)
- ✓ Meditation Mat (Stays on Site)
- ✓ Roller Skates (Stays on Site)
- ✓ Composition Notebook
- ✓ Book bag or Camp bag
- ✓ Camp shirt (Free) Lost shirt, or additional one \$12.
- ✓ Sneakers everyday (No open toe shoes, or sandal)
- ✓ Please have all camp supplies upon the start date.