

Directions to the Annual Gumbo Meeting

1035 Saint Francis Way

6:00 PM

I live in Southern Trace. It takes about 12 minutes to get there from downtown Shreveport. It's a lot quicker to enter the subdivision through the back gate off Wallace Lake Rd. I have arranged to have the back gate guard stay on until 7:30 to let everyone through. Tell him you're going to **Justin Breithaupt's (Bright'-Up) house**.

Arriving before 7:30:

1. Go south on I-49 and exit at Southern Loop. That's the exit AFTER Bert Kouns (where Home Depot is).
2. Make a left back over I-49 and go .9 miles to Wallace Lake Rd. (Follow the **GREEN** line on the map.)
3. Turn right on Wallace Lake Rd. and go 1.1 miles to the back gate of Southern Trace.
4. Turn left and go through the gate. (If there's no guardhouse, you turned left too soon.)
5. The first right is St. Francis Way. The street will dog-leg left. 1035 is on the right.
6. Park, but please don't put two wheels up on the grass - it crushes the sprinkler heads.
7. Don't ring the doorbell, just come on in.

Call 393-2920 If You Get Lost

Arriving after 7:30:

You'll need to come through the front gate. Follow the **RED** line on the map. Continue on Southern Loop until it dead ends at Norris Ferry Rd., then turn right. Go about a mile or so and turn right into Southern Trace. Pass through the gate and turn right. Go 1.5 miles to the last street (St. Francis Way) and turn left (don't overshoot it and go out the back gate). Look for 1035 on the right.

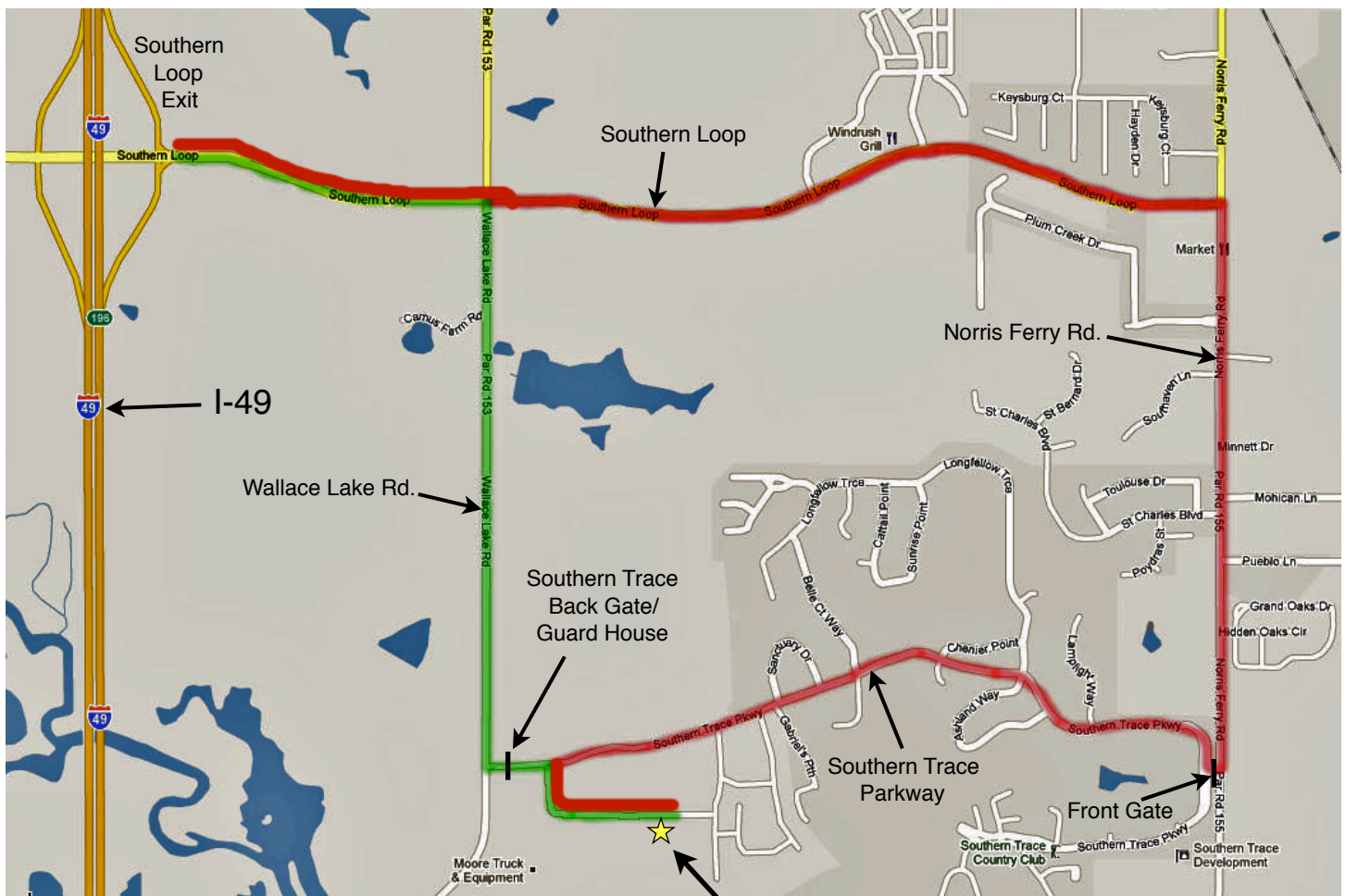

Call 393-2920 If You Get Lost

1035 Saint Francis Way