

**3** **TIMBER CONNECTION DTL.**

SCALE: 1 1/2" = 1' - 0"

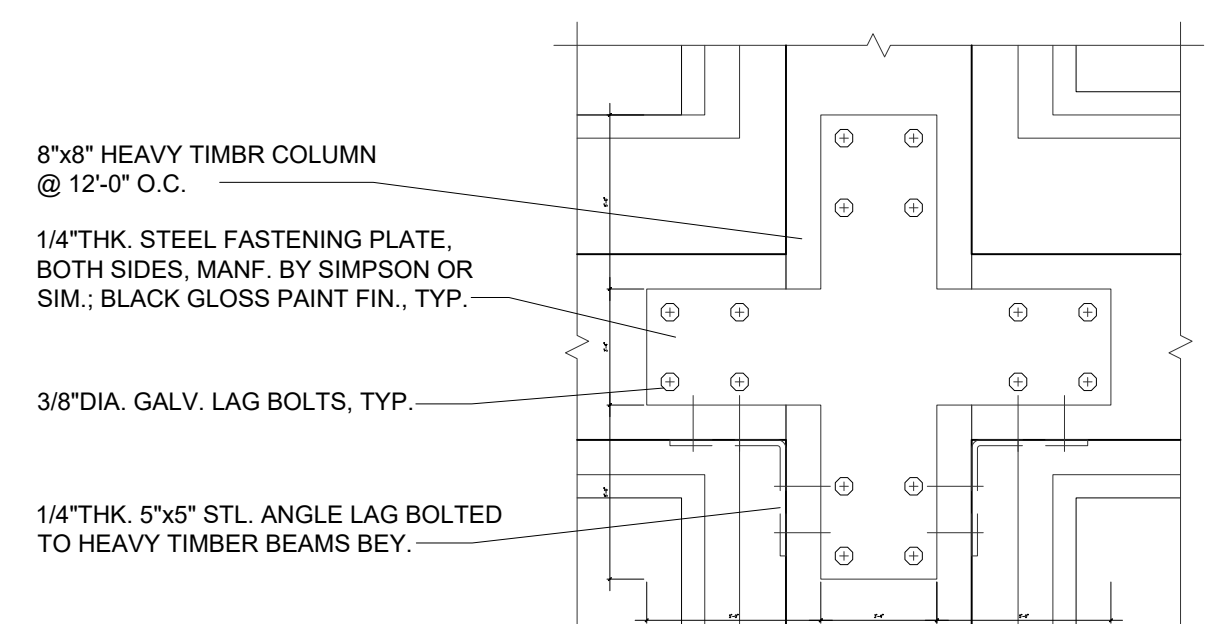

**5** **TIMBER CONNECTION DTL.**

SCALE: 1 1/2" = 1' - 0"

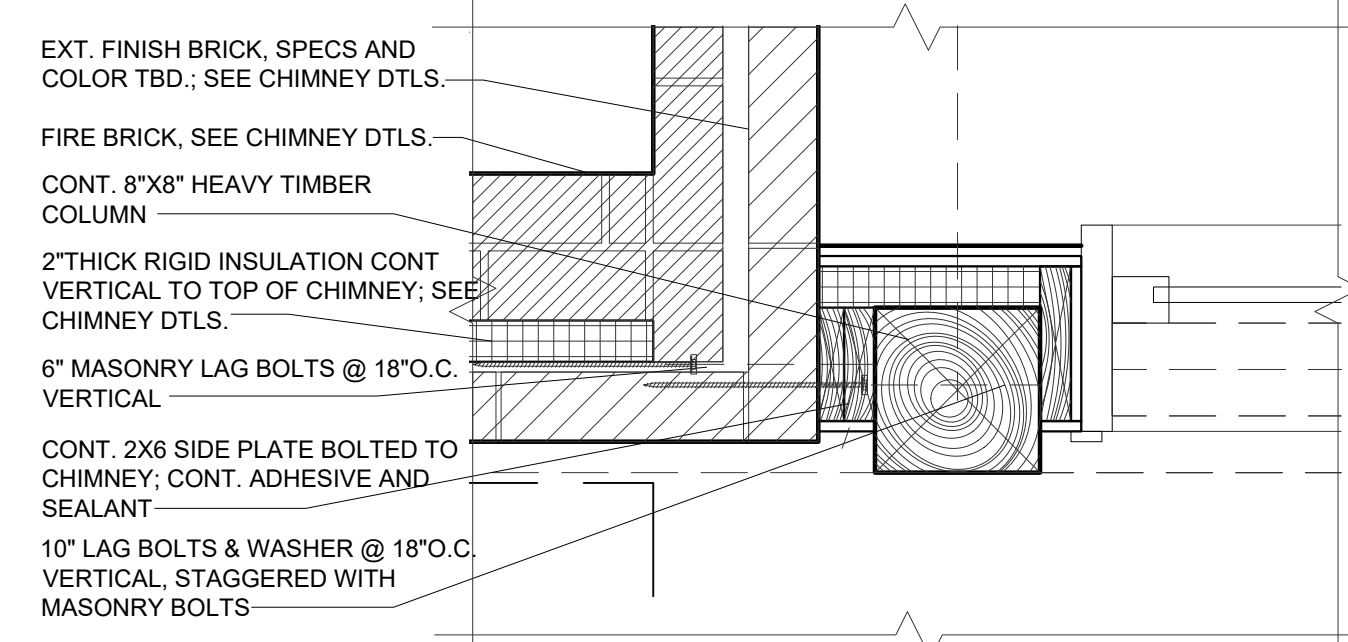

**7** **HEAVY TIMBER PLAN DTL.**

SCALE: 1 1/2" = 1' - 0"

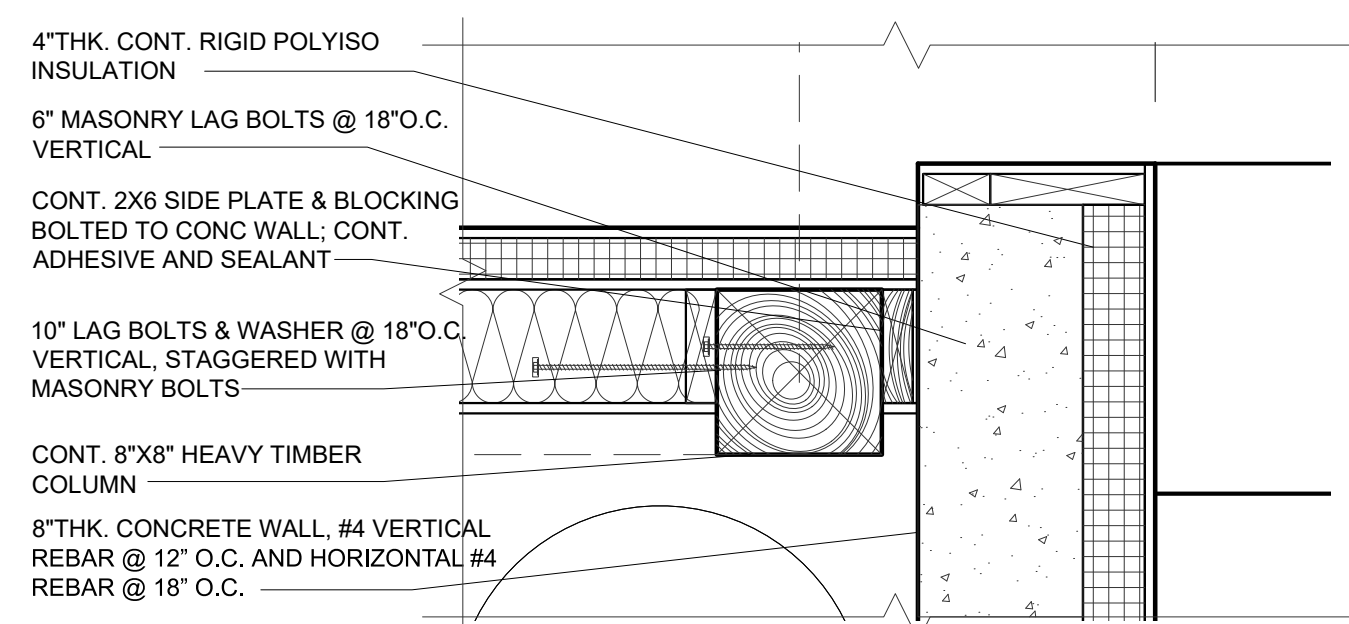

**8** **HEAVY TIMBER PLAN DTL.**

SCALE: 1 1/2" = 1' - 0"

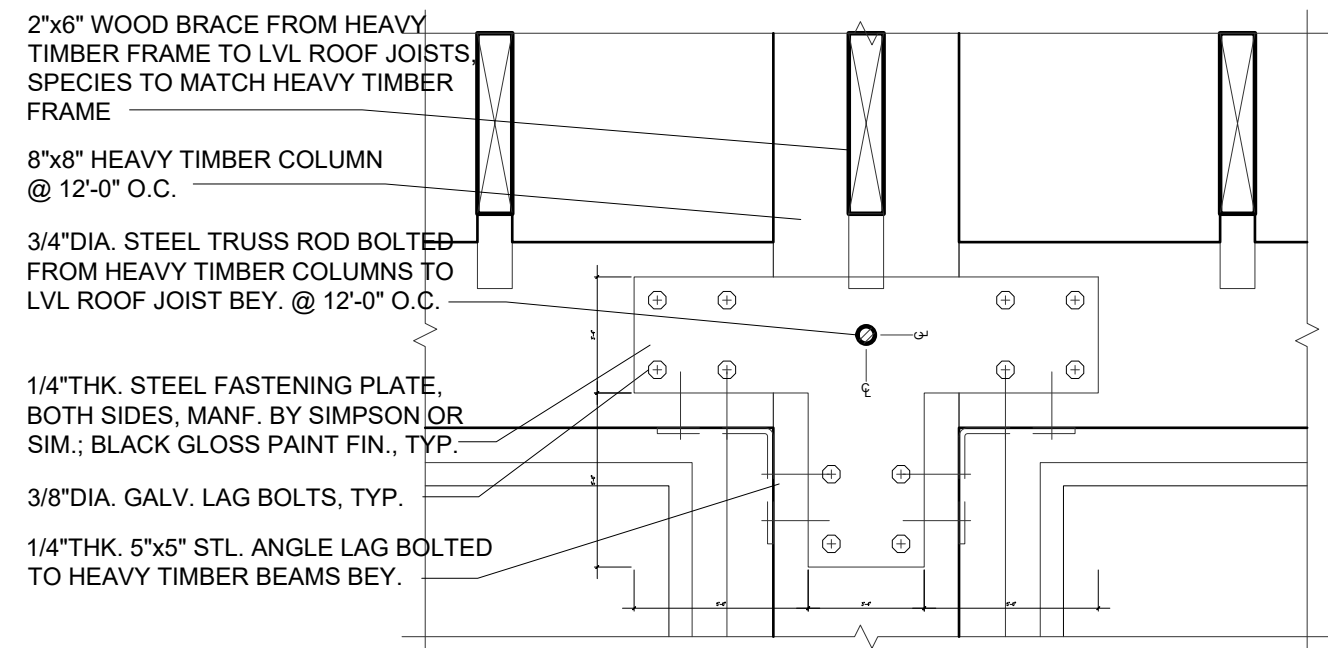

**2** **TIMBER CONNECTION DTL.**

SCALE: 1 1/2" = 1' - 0"

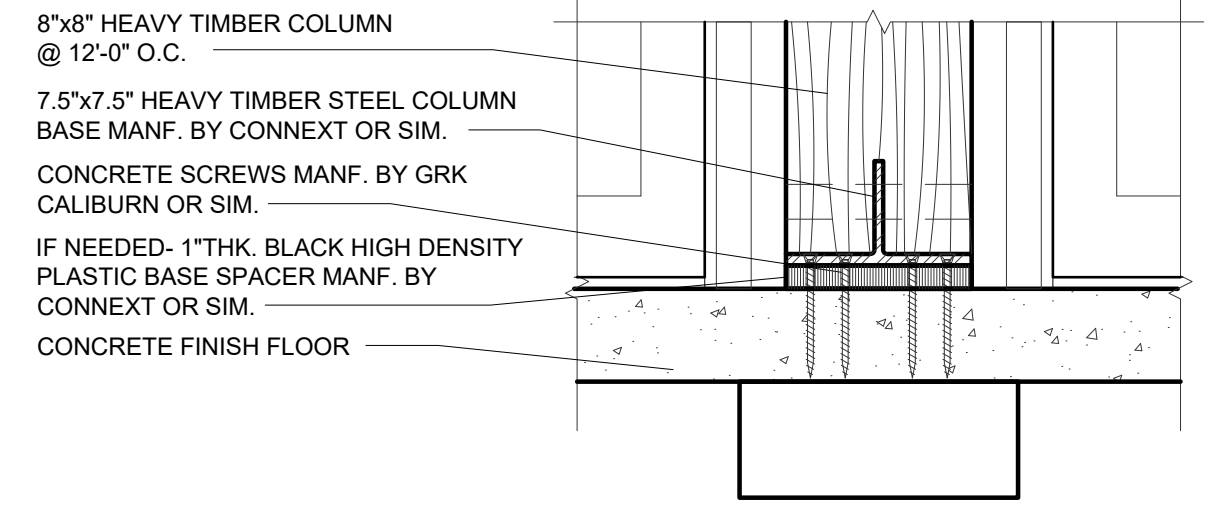

**4** **TIMBER SECTION DTL.**

SCALE: 1 1/2" = 1' - 0"

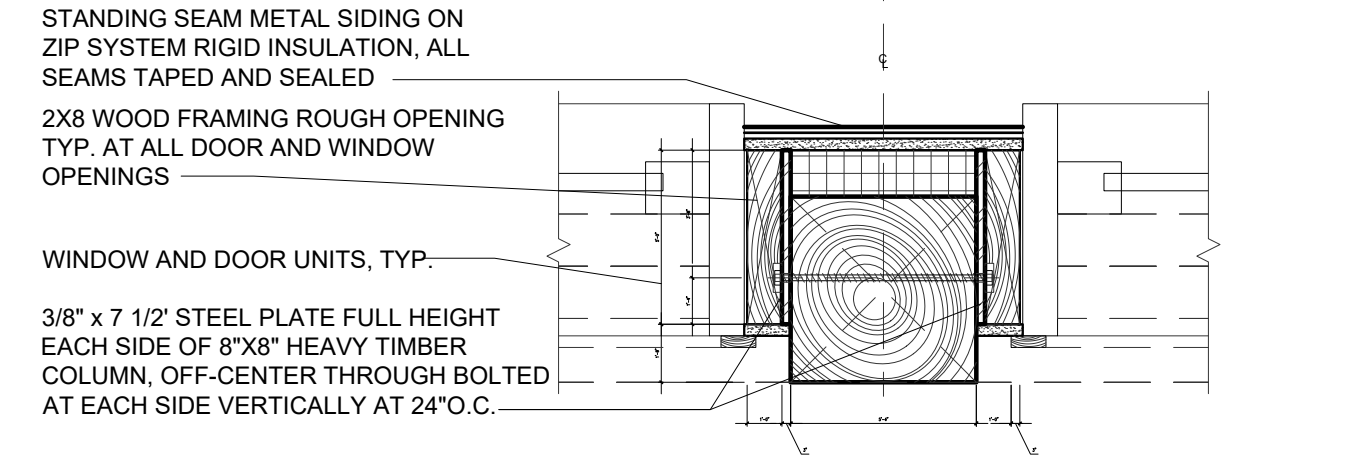

**6** **HEAVY TIMBER PLAN DTL.**

SCALE: 1 1/2" = 1' - 0"

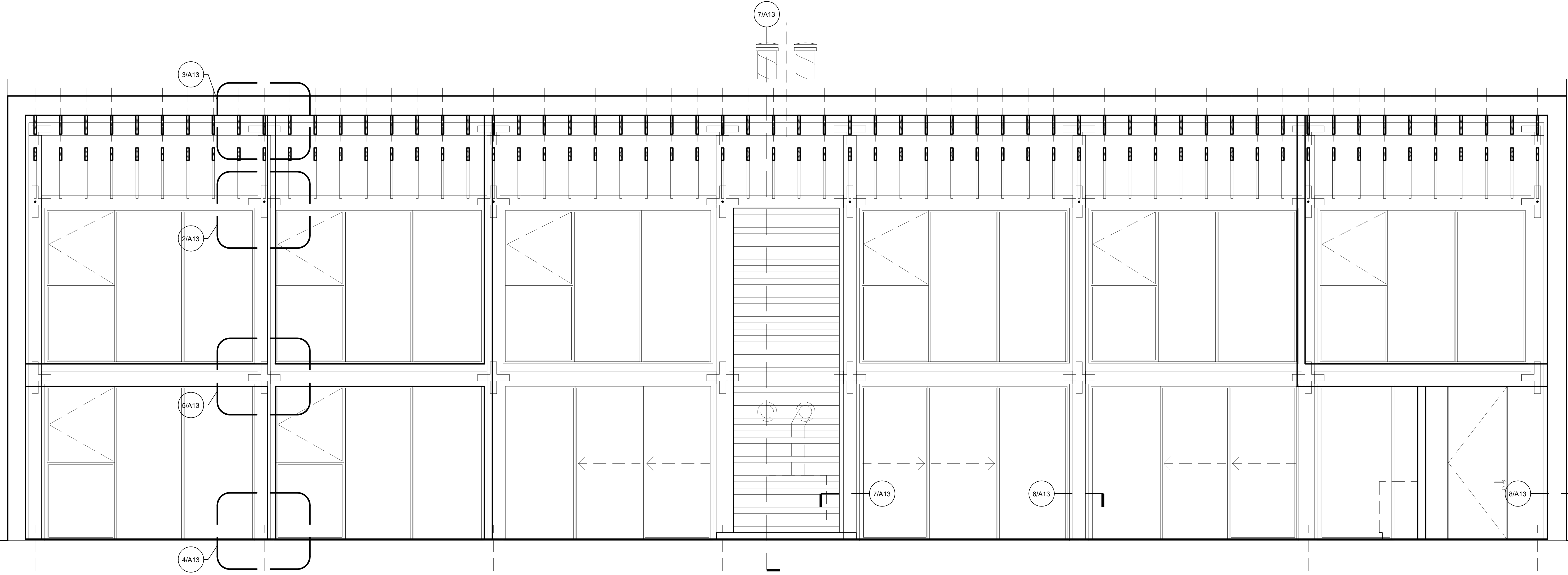

**1** **INTERIOR SECTION**

SCALE: 1/2" = 1' - 0"

ARCHITECT: BROADLOOM ARCHITECTURE DPC  
 296 1/2 OLD YORK RD. BRIDGEWATER, NJ 08807  
 BENJAMIN WALKER - N.Y. LICENSE #031885  
 E: info@broadloomarchitect.com  
 P: 908.508.8883

OWNER MAILING ADDRESS:  
 DEMIAN REPUCCI  
 285 RIVERSIDE DR #2F  
 NEW YORK, NY 10025

DATE: 10.04.2021  
 PERMIT SUBMISSION  
 12.02.2021  
 ISSUE: PERMIT SUBMISSION  
 BUILDING SECTION

DRAWN BY: REPUCCINI  
 CHECKED BY: BW  
 PROJECT: REPUCCINI RESIDENCE  
 625 CLUM HILL ROAD  
 ELKA PARK, NY 12427  
 BLOCK: 182.00-3-33 LOT: 3