Bridgeton Rotary Club Bulletin

Club #5938 / District 7505 / Bridgeton, NJ / May 20, 2021 / Volume 98, Issue 45

100th Year of Service to the Bridgeton Area and the World

DIRECTORS & OFFICERS JULY 1, 2020 TO JUNE 30, 2021

President
Mark Wiley
President-Elect
Robin Wood
Vice President
Jon Cummings
Secretary
Carolyn Heckman
Treasurer
Anthony Buono, Sr.
Asst. Treas.: Debbi Greenberg
Immediate Past Pres.
Carolyn King
Other Directors
Valerie James Kemp, Romaine Street, Paul Halley, Harry Paraison

MAY BIRTHDAYS
Marlene Urban 5/3
Carolyn Heckman 5/20
Steven Paul 5/9
Diane Kolman 5/7
Roseann Tizzano 5/6

MAY MEMBERSHIPS
Robin Wood - 5/26/2016
Ted Baker - 5/10/2001
Brent Hankins - 5/15/1975
Dave Wilson - 5/2/1996

4-WAY TEST
In All We Say and Do
1. Is it the truth?
2. Is it fair to all concerned?
3. Will it build goodwill and better friendships?
4. Will it be beneficial to all?

MEETINGS
Thursdays, 12:10 PM
Green Olive Restaurant
610 Shiloh Pike, Rt. 49,
Bridgeton, Hopewell Twp.

CONTACT
www.bridgetonrotaryclub.org
Carolyn Heckman, Secretary
609-774-0997
carheck@comcast.net

BULLETIN STAFF
Tony Stanzione, Editor
Gladwyn Baptist, Photographer

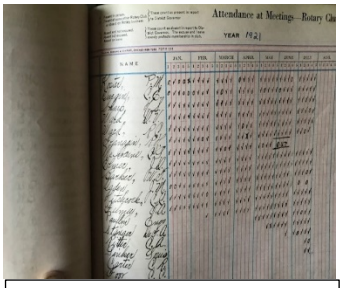

Club attendance in 1921

MAY 20: CLUB'S 100TH YEAR

Rotarians Club President Mark Wiley and Tony Stanzione will take note of the 100th anniversary of the Club's first meeting which took place on May 25, 1921 at the Cohanzick Country Club. There will also be a report on the Club's Golf Tournament held on May 19. This will be a hybrid meeting with the option to meet in-person at Green Olive Restaurant in Hopewell. **Greeter:** Sandy Taylor; **Prayer:** Jon Cummings; **Sgt.-at-Arms:** Romaine Street.

IN-PERSON MEETING OPTION HAVE RESUMED AT GREEN OLIVE

Those who attend in-person will order from the menu and pay for their lunches themselves. Masking and social distancing will be observed as required.

CLICK ON THIS LINK TO JOIN ON YOUR COMPUTER. NO MEETING PASSWORD WILL BE NEEDED WITH THIS LINK:
https://us02web.zoom.us/j/82229911995?pwd=RzE2ZmVXZDZxT3JVNGhpRkJUT2d0dz09
OR YOU CAN CALL IN TO JOIN THE MEETING BY PHONE ONLY.
+1 929 205 6099 Meeting ID: 822 2991 1995

MAY 13: RYLA VIDEO ESSAYS

The Bridgeton Rotary Club met in-person including lunch at the Green Olive Restaurant in Hopewell on May 13 and with members participating via Zoom. Rotarian Dr. Valerie James introduced winners of RYLA video essays.

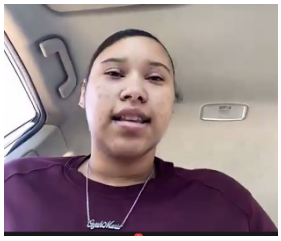

ROTARY CLUB MINUTES & HISTORY

Rotary Club Meeting – May 27, 12:10 PM – 2021 recipients of the Club's scholarships will participate and present their essays. **Greeter:** Debbi Greenberg**; Prayer:** Bob Woodruff; **Sgt-at-Arms:** Paul Ritter.

100th Anniversary Dates to Remember - In additional the club's first meeting on May 25, 1921, other key dates to celebrate our Club's 100th anniversary include Sept. 1, 1920 when the Club Charter was approved by Rotary International, and when the Charter presentation dinner was celebrated on January 28, 1922 at the Bridgeton Armory.

Rotary Club Golf Tournament was held on May 19 with beautiful summer-like weather.

Follow Bridgeton Rotary Club on Facebook: www.facebook.com/BridgetonRotary
Visit our Rotary Club on the web: www.bridgetonrotaryclub.com