

Copyright Notice:  
The original architect or designer maintains full title and ownership of these unique creations. Any reproduction, or distribution of these plans, whether in whole or in part, is expressly prohibited without prior written consent.

**Designer Information:**  
By: Julian Wells  
27 Stoneidge Drive,  
Suite 209  
Weymouth MA  
Phone: 540-370-9910  
Email: Wellshomebuilders@gmail.com  
Web: www.wellshomebuilders.com



Client Information:  
Sample

REVISION TABLE	DESCRIPTION	DATE	BY

DATE:

Plan No.  
**C1**

**Ceiling Height**  
1st Floor: 9'  
2nd Floor: 9'  
Basement:

**Square Footage**  
1st Floor Living Area: 2598  
2nd Floor Living Area: 0  
Basement: 0  
Garage: 336  
Garage Closet: 24  
Front Porch: 144  
Rear Porch: 354

**Wall Section**  
Exterior Wall 2x6  
Interior Wall 2x4  
Foundation Plate 2x8  
Roof Pitch 8/12  
Stone to Grade

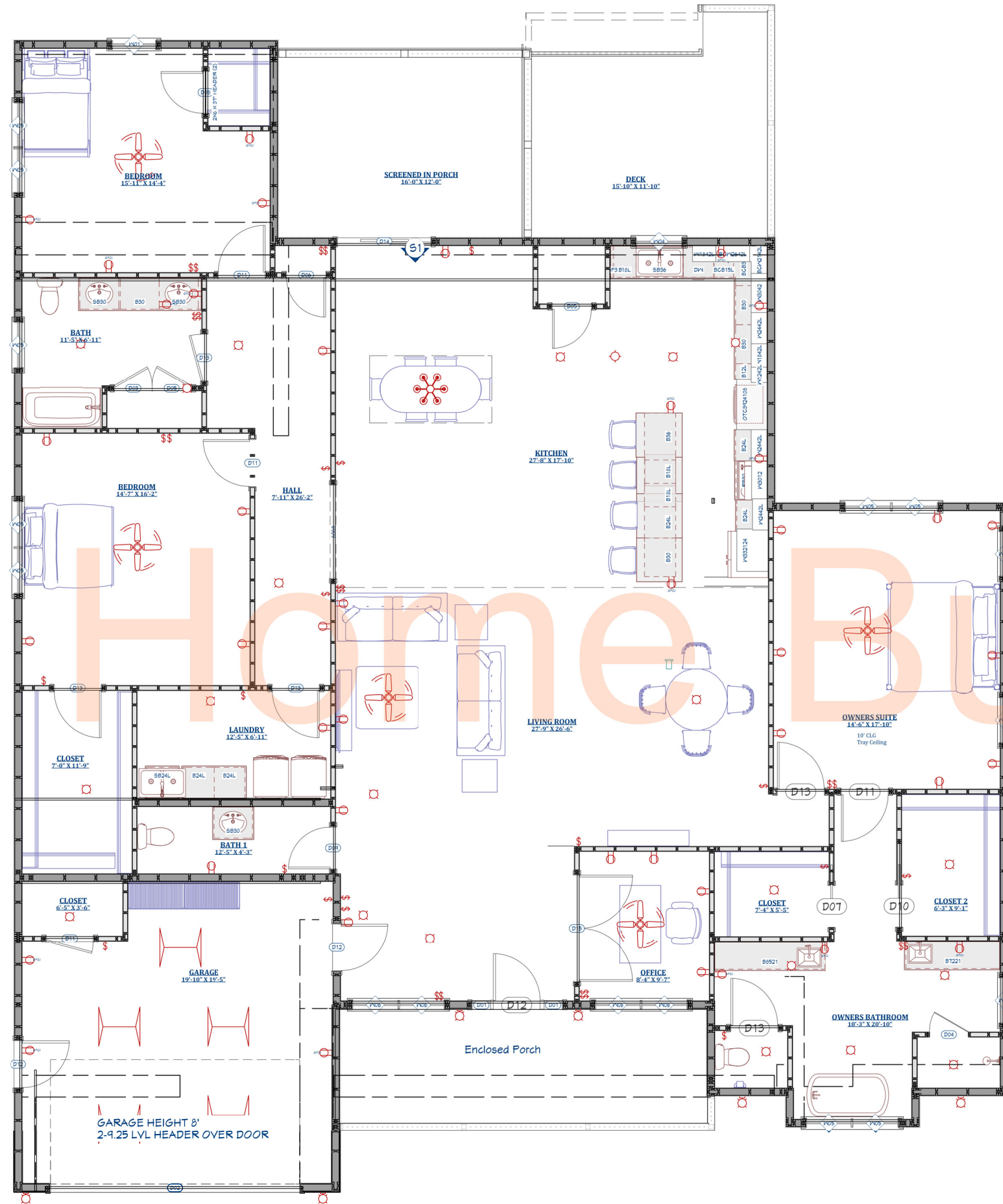

FIRST FLOOR PLAN

Wells Home Builders