

Copyright Notice:  
The original architect or designer maintains full title and ownership of these unique creations. Any reproduction, or distribution of these plans, whether in whole or in part, is expressly prohibited without prior written consent.

**Designer Information:**  
By: Julian Wells  
27 Stoneledge Drive,  
Suite 209  
Weymouth VA  
Phone: 540-370-9910  
Email: Wellshomebuilders@gmail.com  
Web: www.wellshomebuilders.com

**Wells Home Builders**  
Woodland Plan



Client Information:

REVISION TABLE	DESCRIPTION	DATE	BY
	WOODLAND	11/10/2024	JW

DATE:

Plan No.  
**C1**

**Ceiling Height**  
1st Floor: 9'  
2nd Floor:  
Basement:

**Square Footage**  
1st Floor Living Area: 1207  
2nd Floor Living Area: 0  
Garage: 0  
Front Porch: 77  
Rear Porch: 144

**Wall Section**  
Exterior Wall 2x4  
Interior Wall 2x4  
Foundation Plate 2x8  
Roof Pitch 7/12

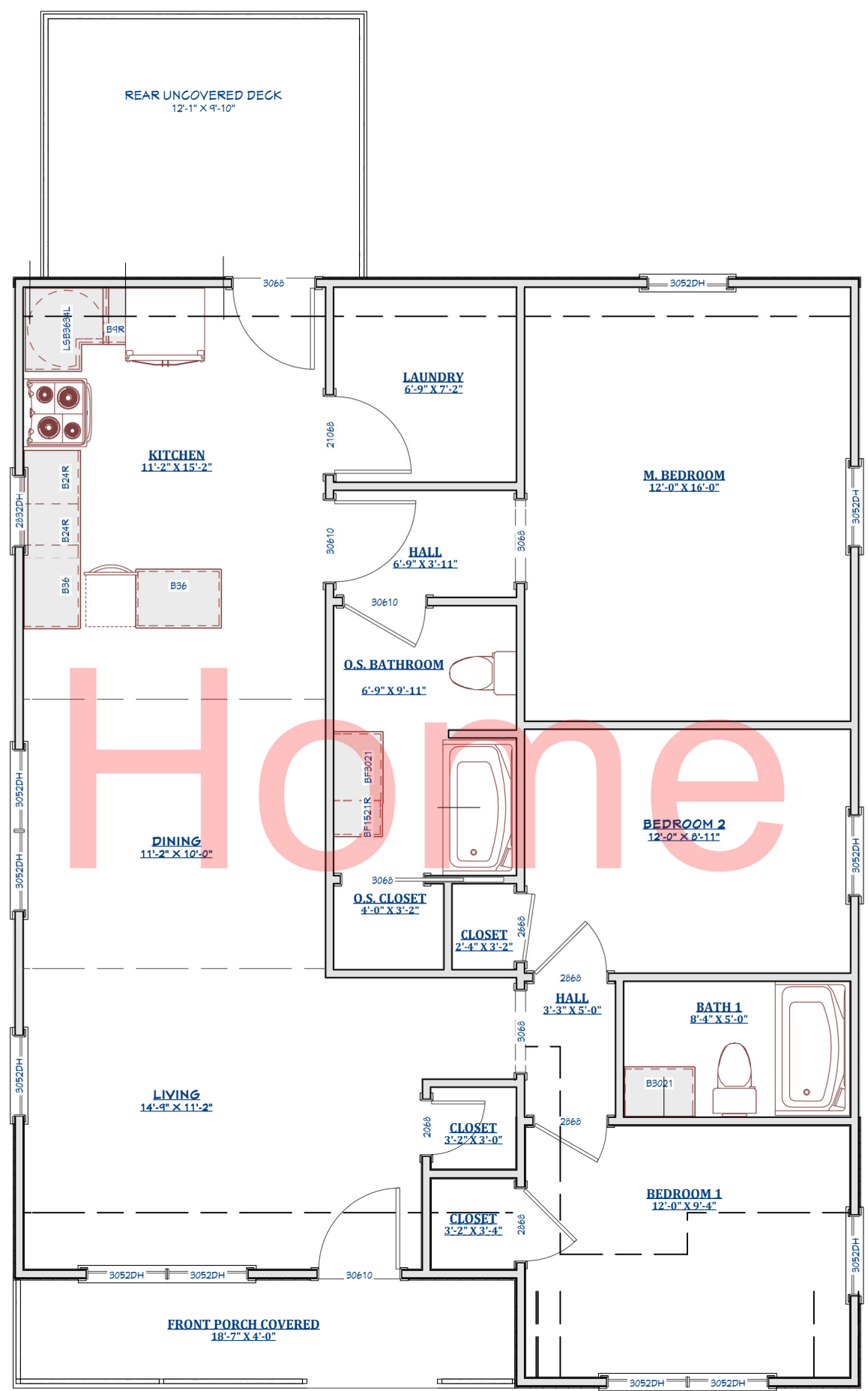

**1ST FLOOR**

Wells Home Builders