

A horizontal line with a rainbow gradient (green, blue, yellow, orange, red) transitions into a diamond shape with a rainbow gradient (blue, green, yellow, orange, red) and then continues as a solid red line.

*Meditherm*TM

DITI Thermograms.

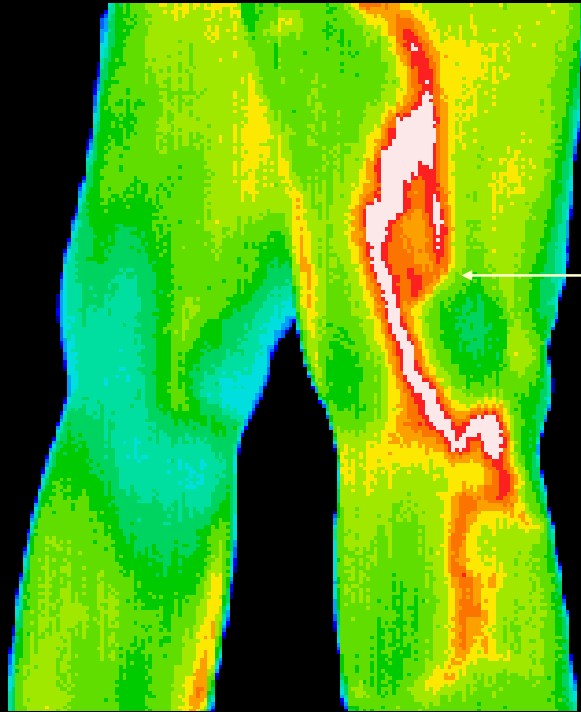

Phlebitis

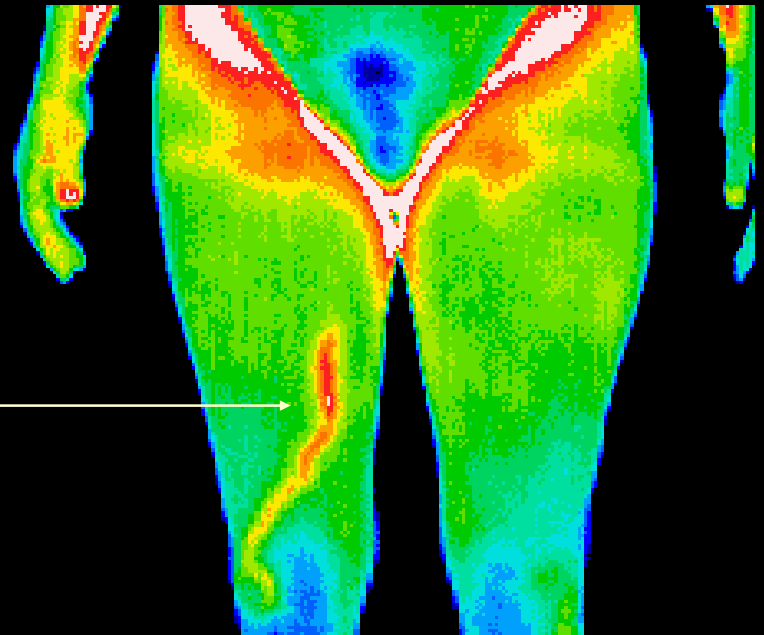

Varicosity with perforator

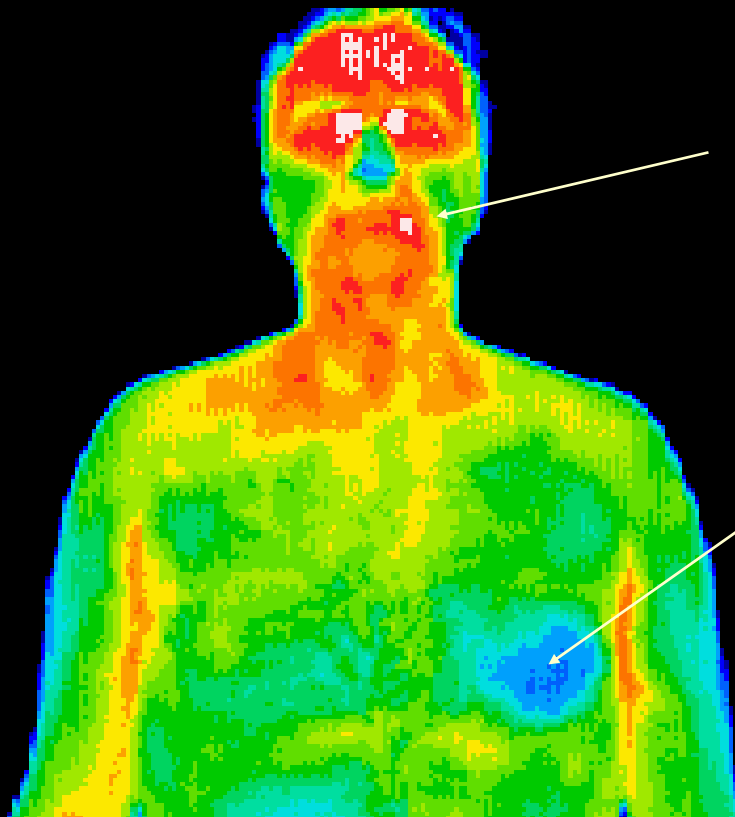

Local dental infection

Autonomic pattern relating to CAD

Muscular inflammation
infraspinatus and deltoid

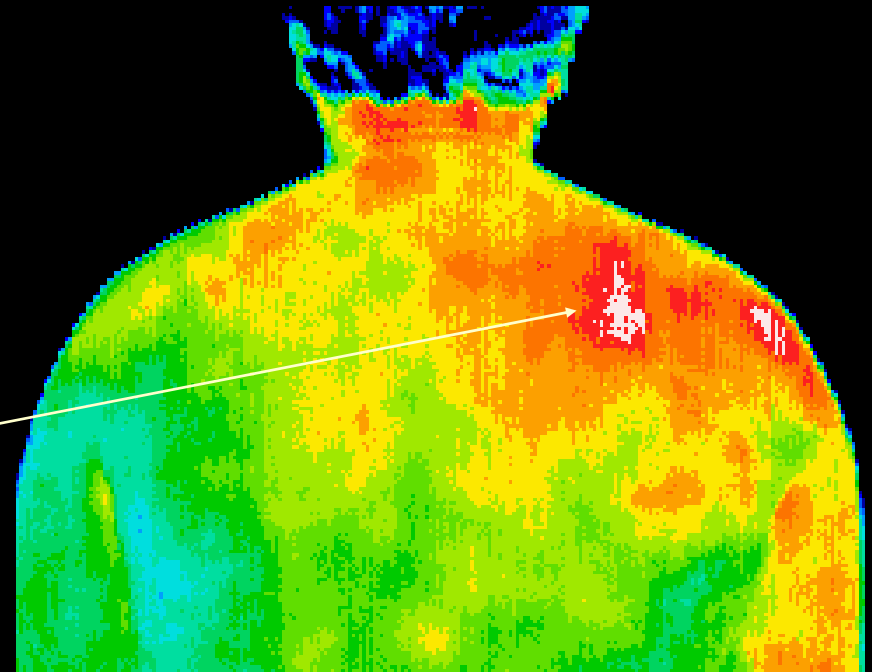

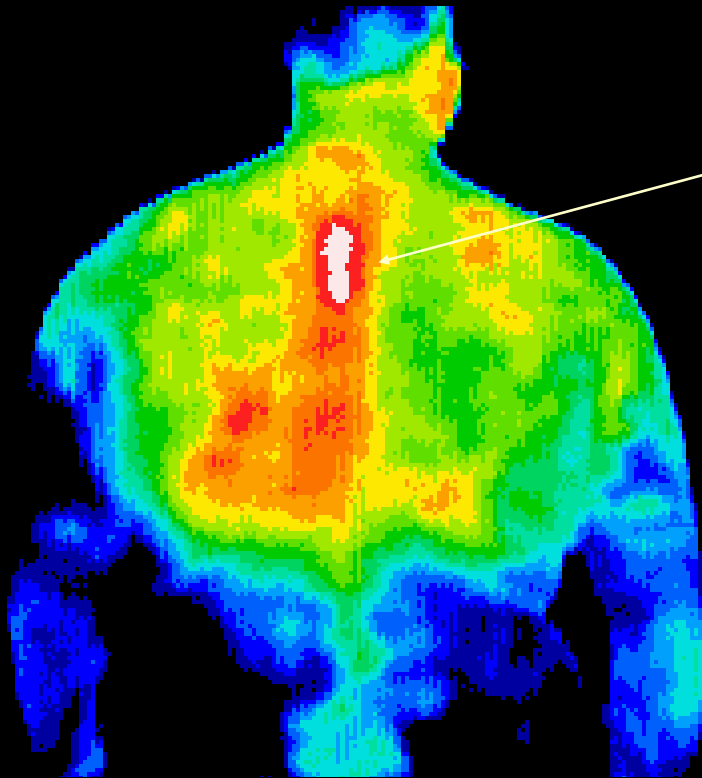

T4 Syndrome

Myofascial trigger point over
upper rhomboid (minimus)

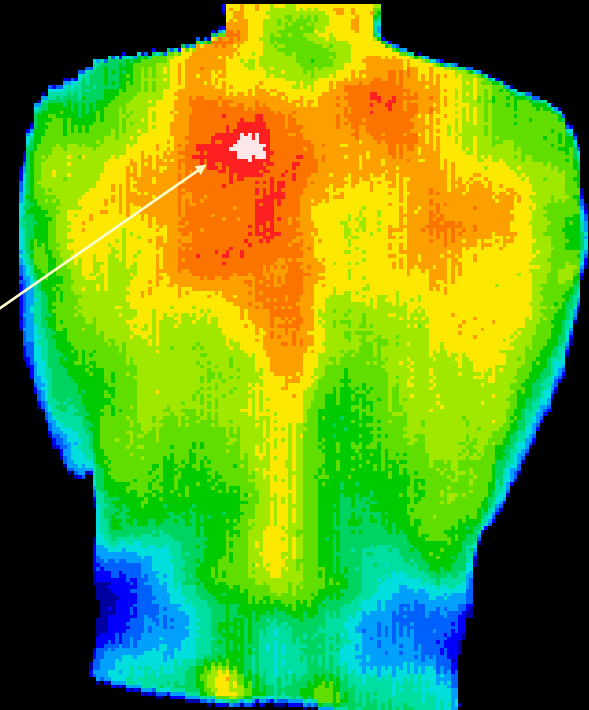

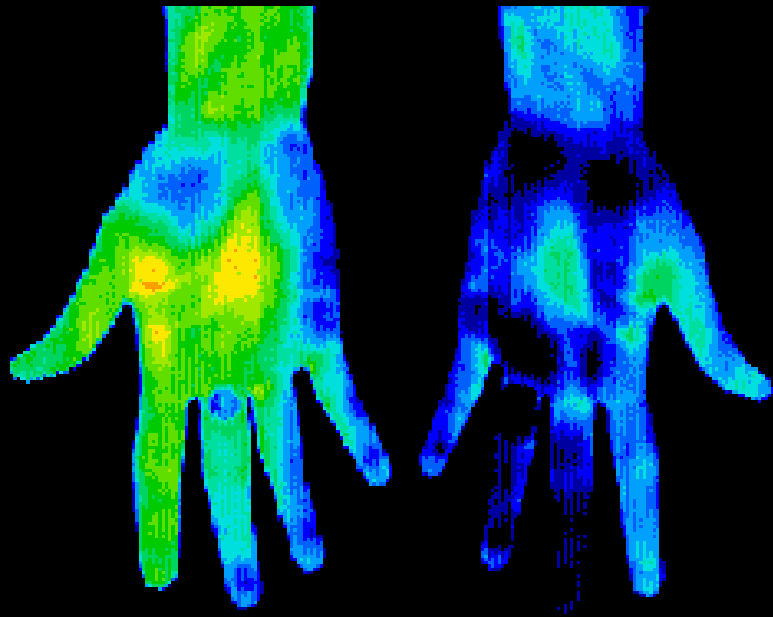

RSD (CRPS) of the left hand.

Glove-like hypothermia.

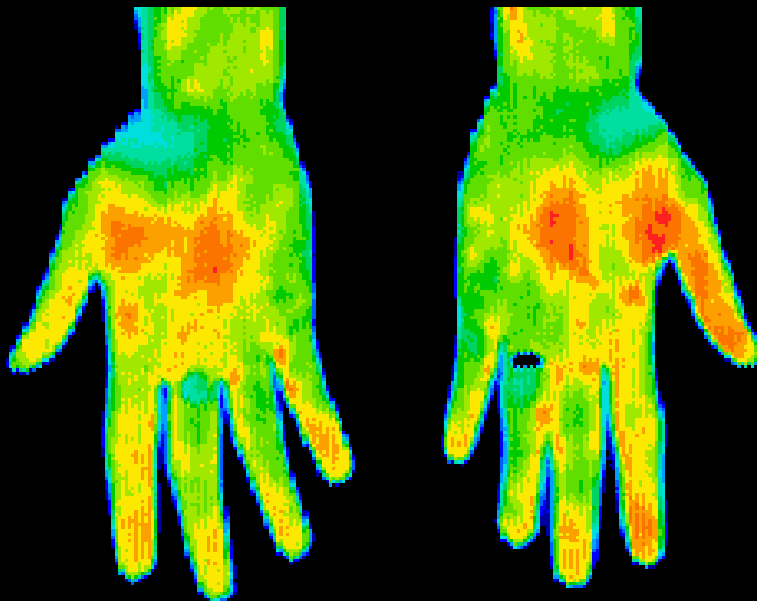

The return of normal sympathetic function after treatment was short term.

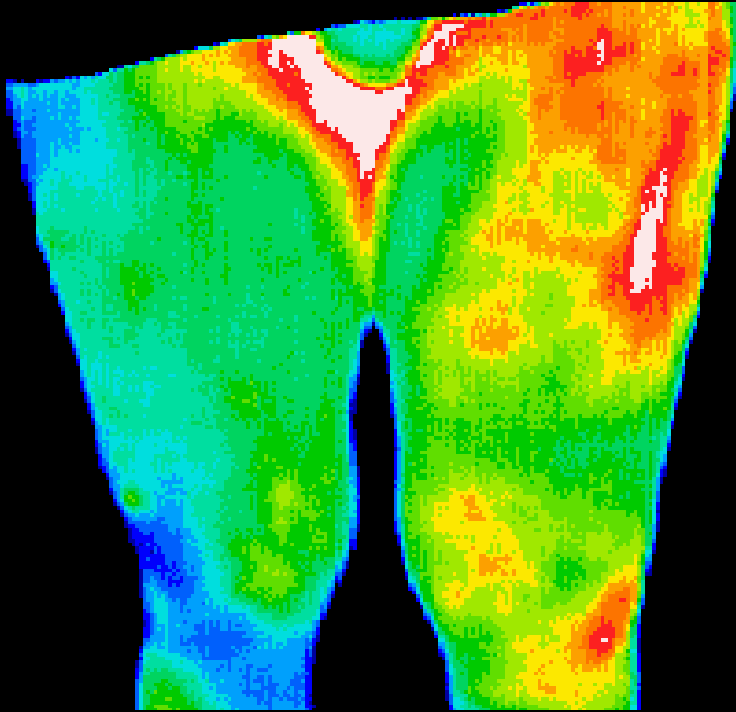

This elderly lady had undergone a left hip replacement surgery 3 months previously and her continued leg pain raised a suspicion for DVT. The thermographic findings were not consistent with DVT, but showed a focal area of inflammation that guided a sonographer to a deep abscess near the bone. This was lanced and successfully treated with antibiotics.

Small metastatic tumors indicated by focal areas of hypothermia over the lumbar spine

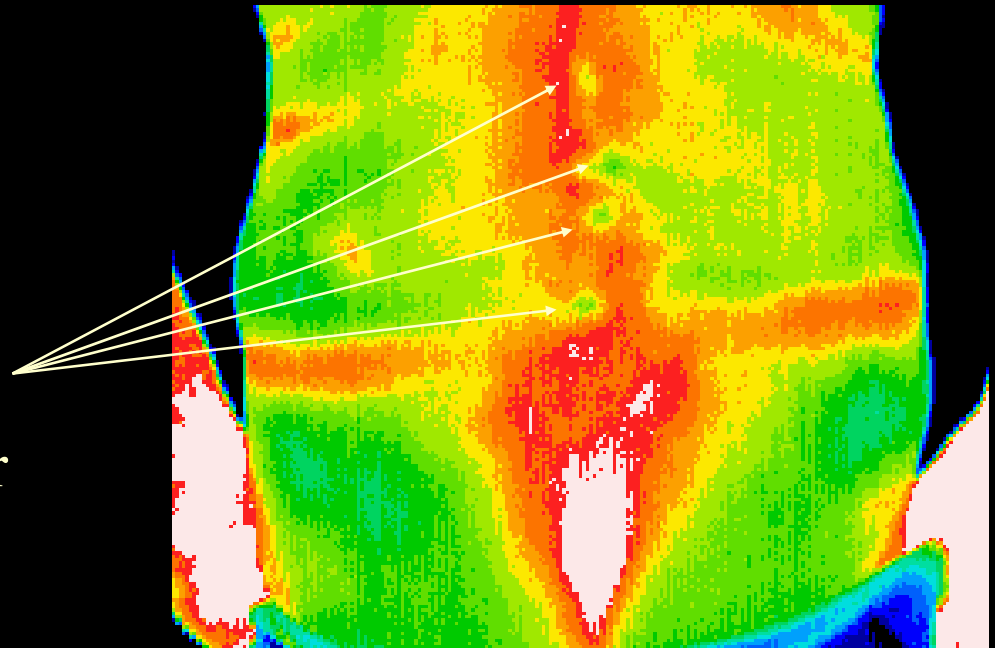

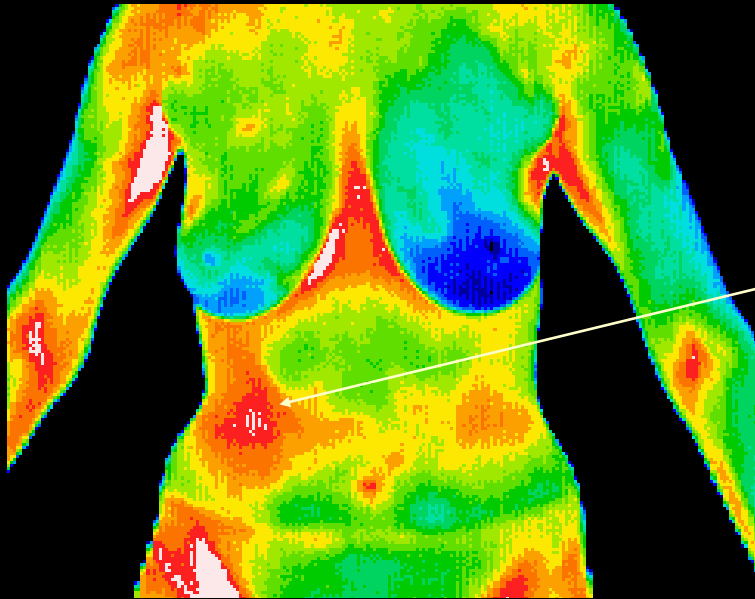

The primary finding here is the local area of hyperthermia over the hepatic flexure of the colon. Diverticulitis was diagnosed after clinical correlation with thermographic findings.

This patient presented with low back pain, there were no thermal findings in the back but the abdomen showed a well defined area of inflammation over the right kidney which could refer pain to the back. Subsequent tests confirmed a kidney infection.

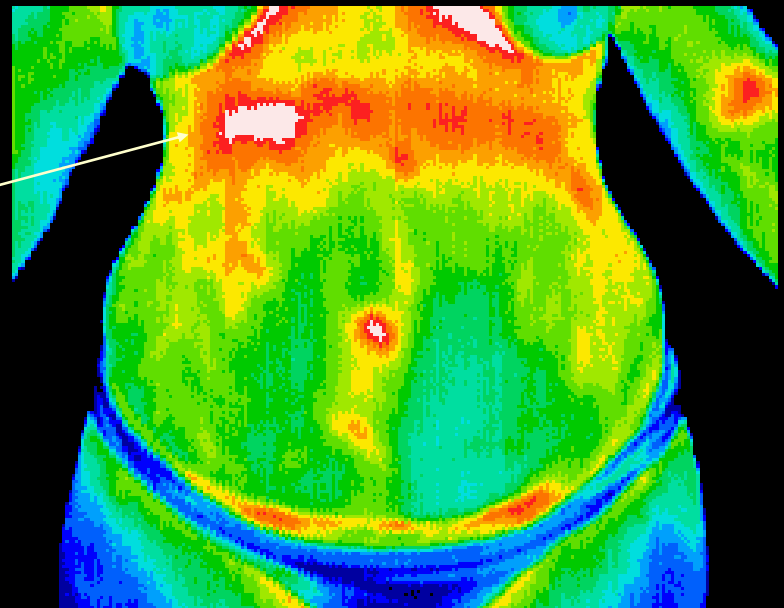

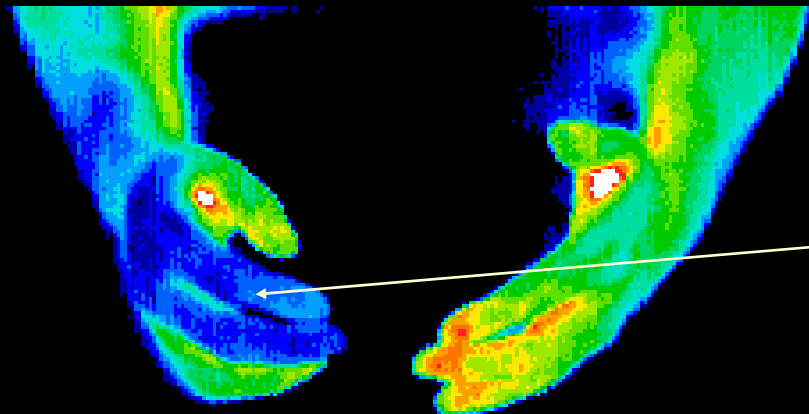

Radiculopathy

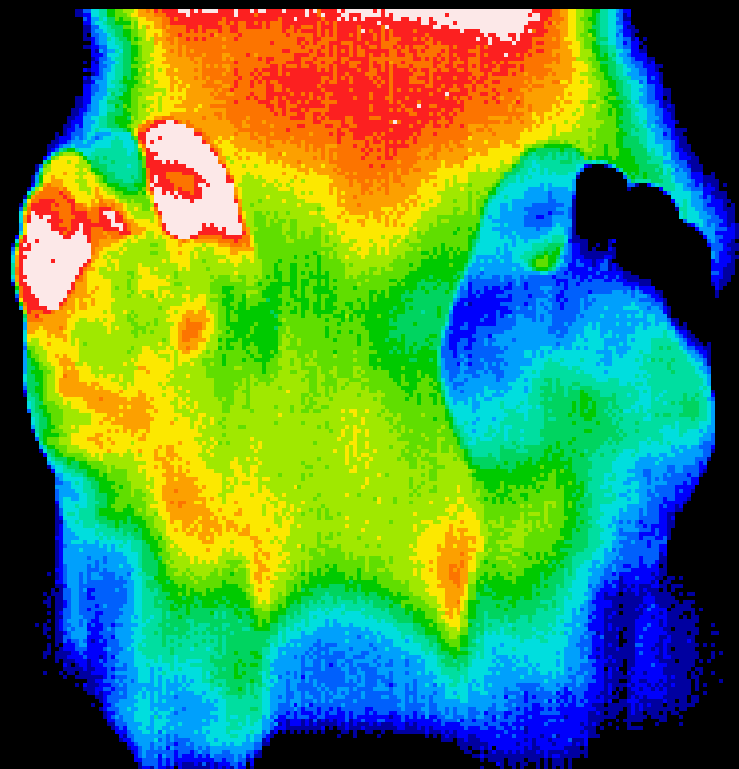

Gout

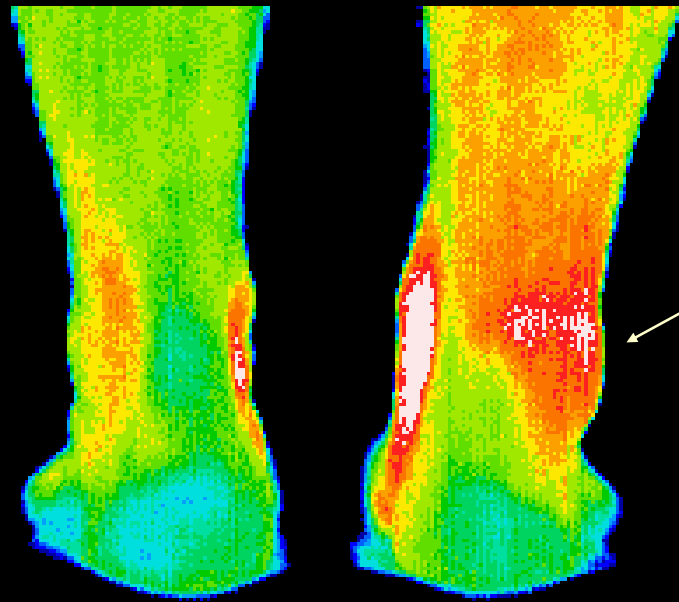

Sprained ankle

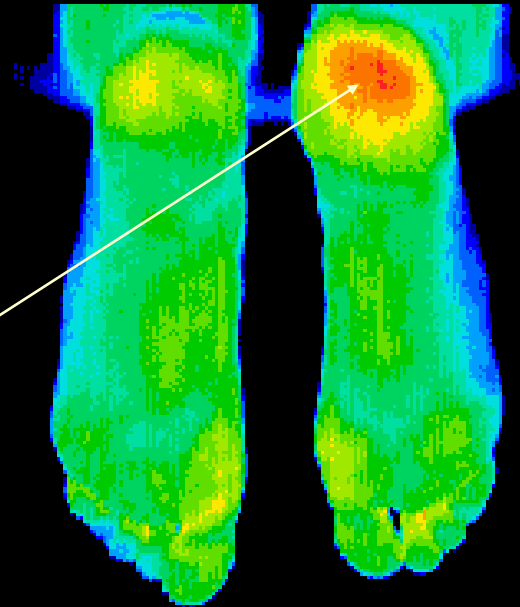

Inflammation from Heel spur

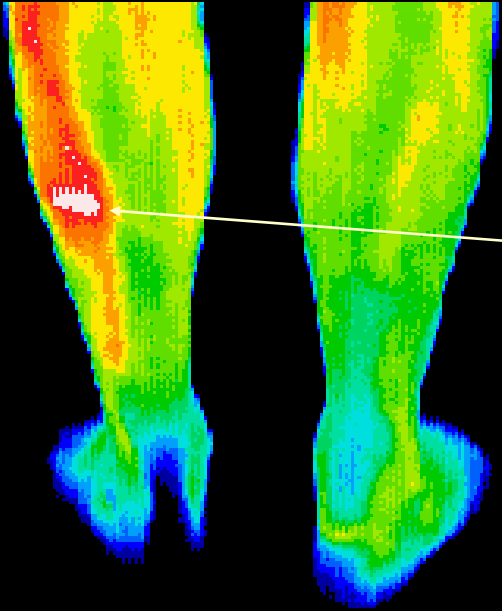

Football player with stress fracture,
confirmed with scintigraphy

Similar injury in a right leg

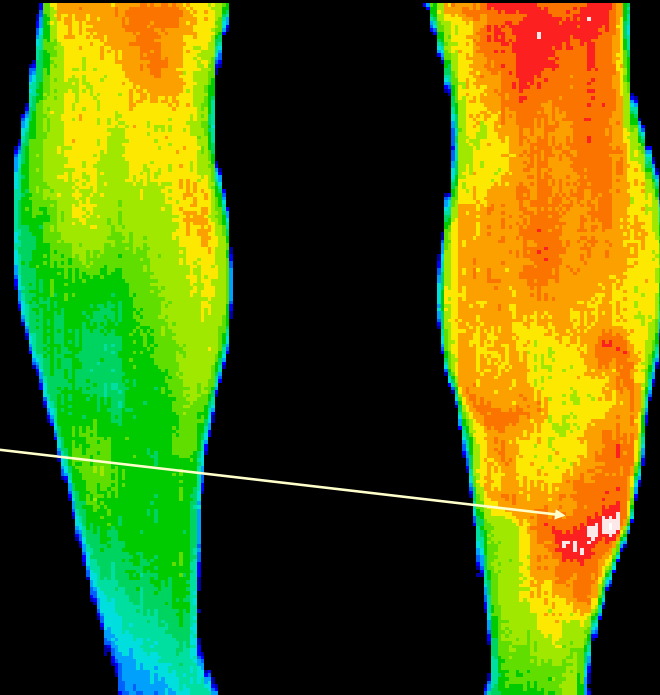

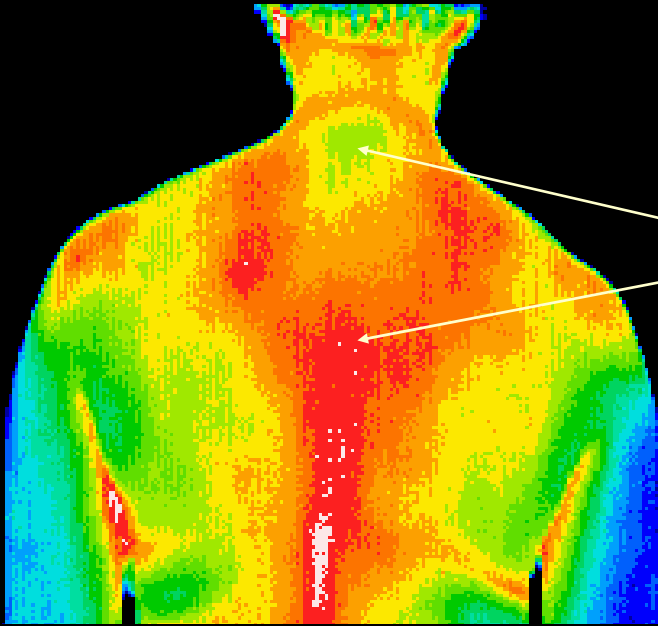

Muscular inflammation over trapezius, hypothermia over T2 consistent with fibromyalgia.

Local inflammation from OA

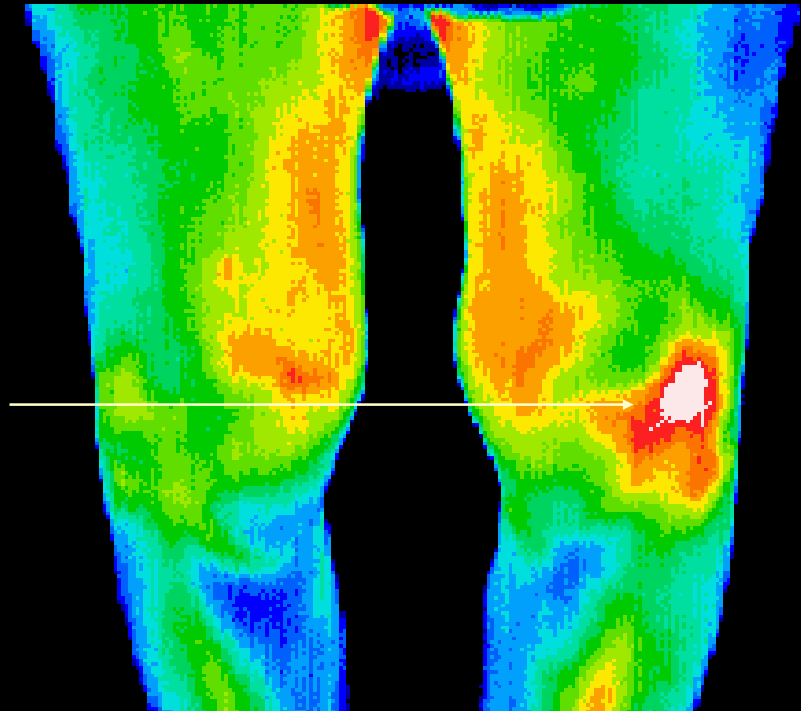

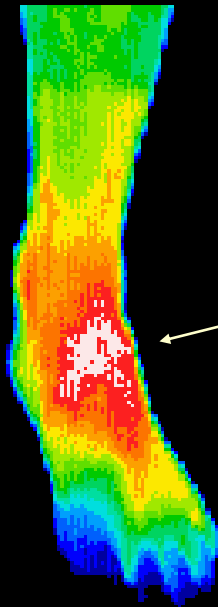
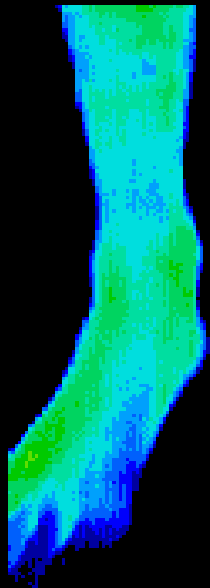

Ankle sprains

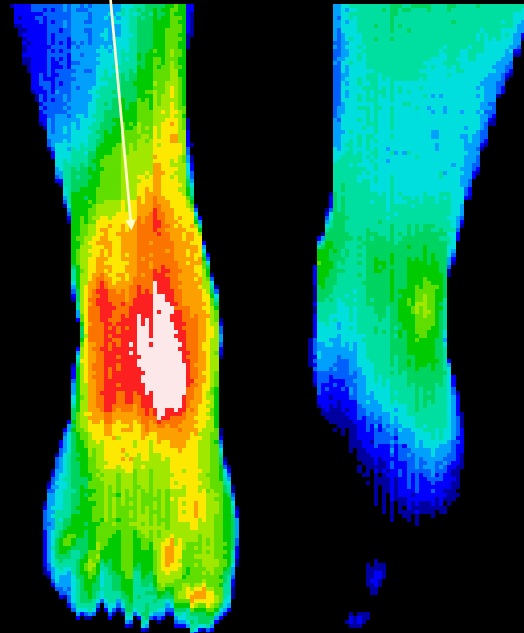

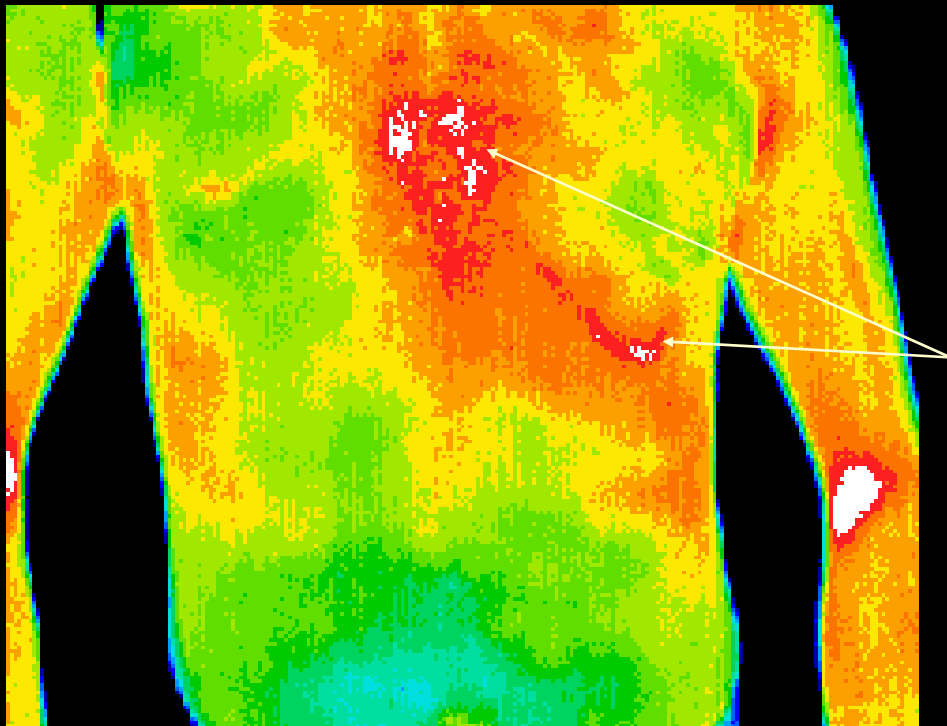

MVA, Steering wheel impacted the low chest, subsequent x-ray as a result of thermal findings showed fractures in the low sternum and left last rib.

Local inflammation over lumbar joint spaces .

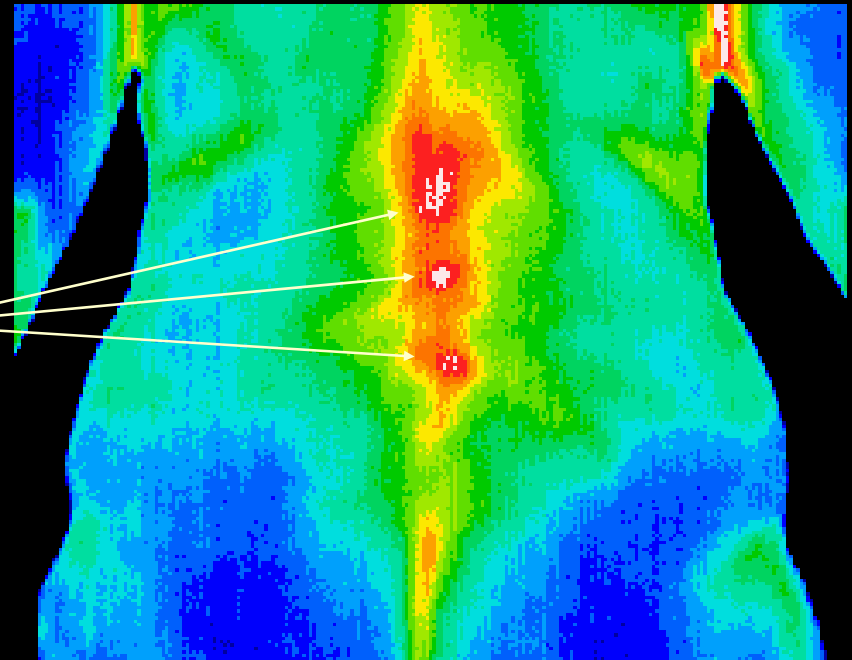

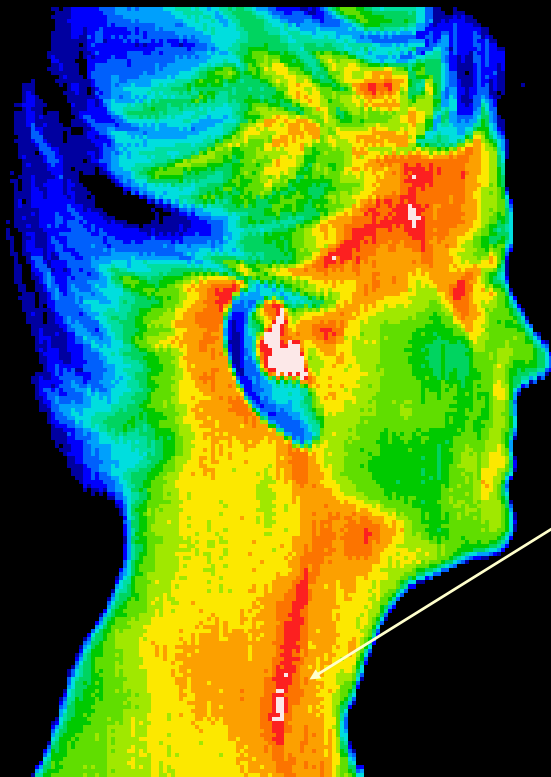

Carotid Artery

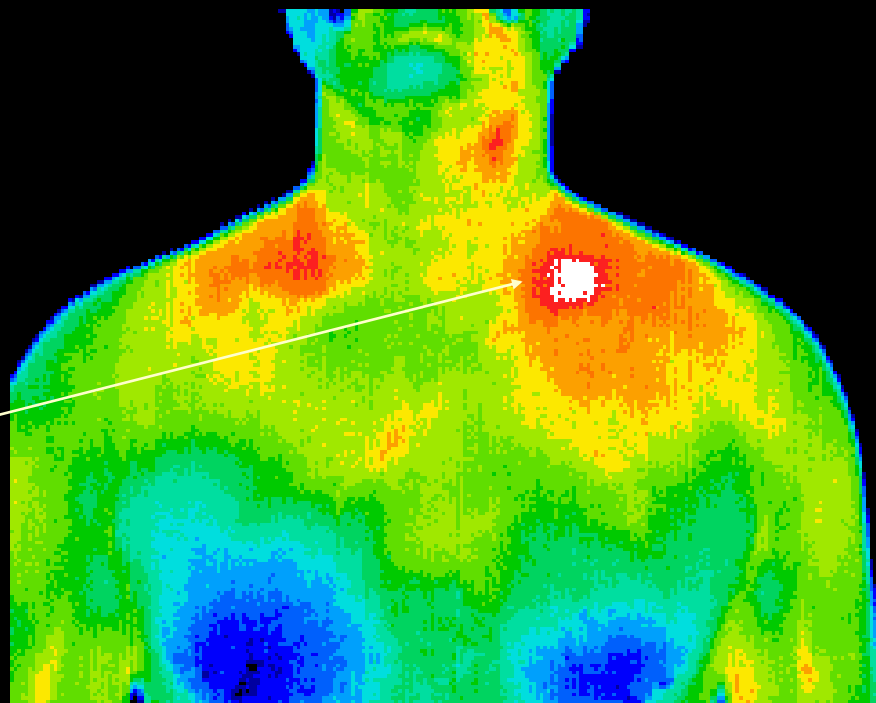

Brachial plexus

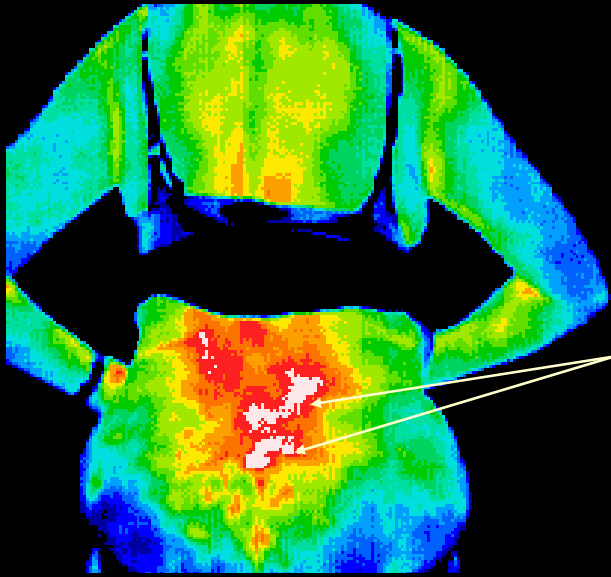

Right side L3 L4
Radiculopathy

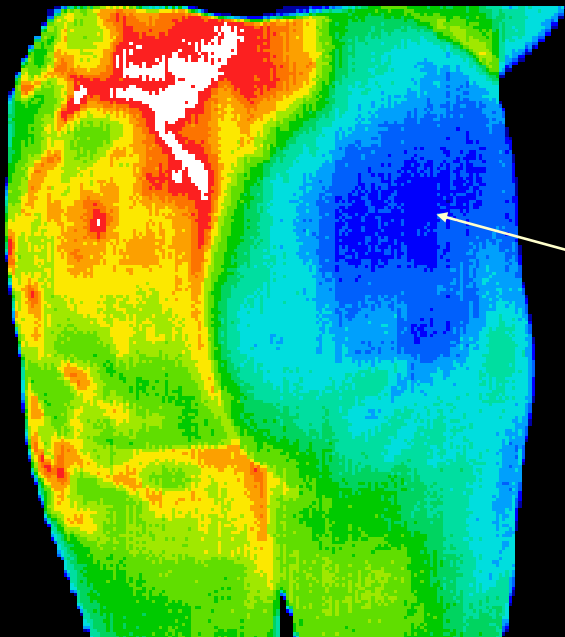
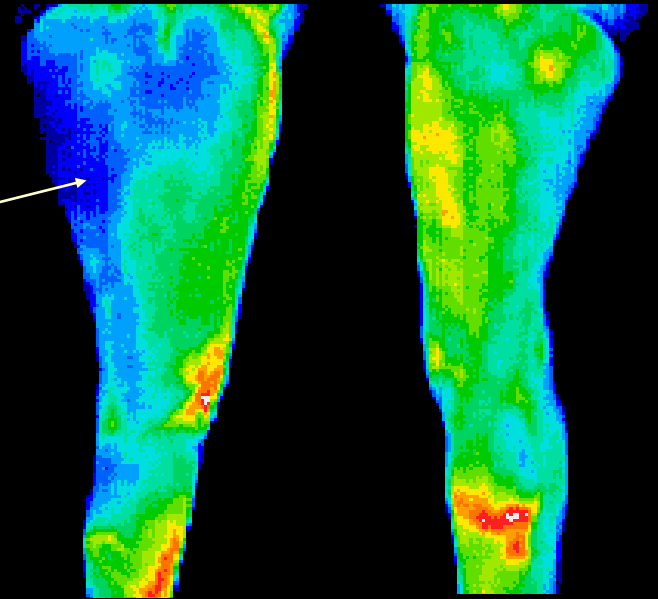

RSD of the right hip

Increased lymph node activity in the right digastric triangle

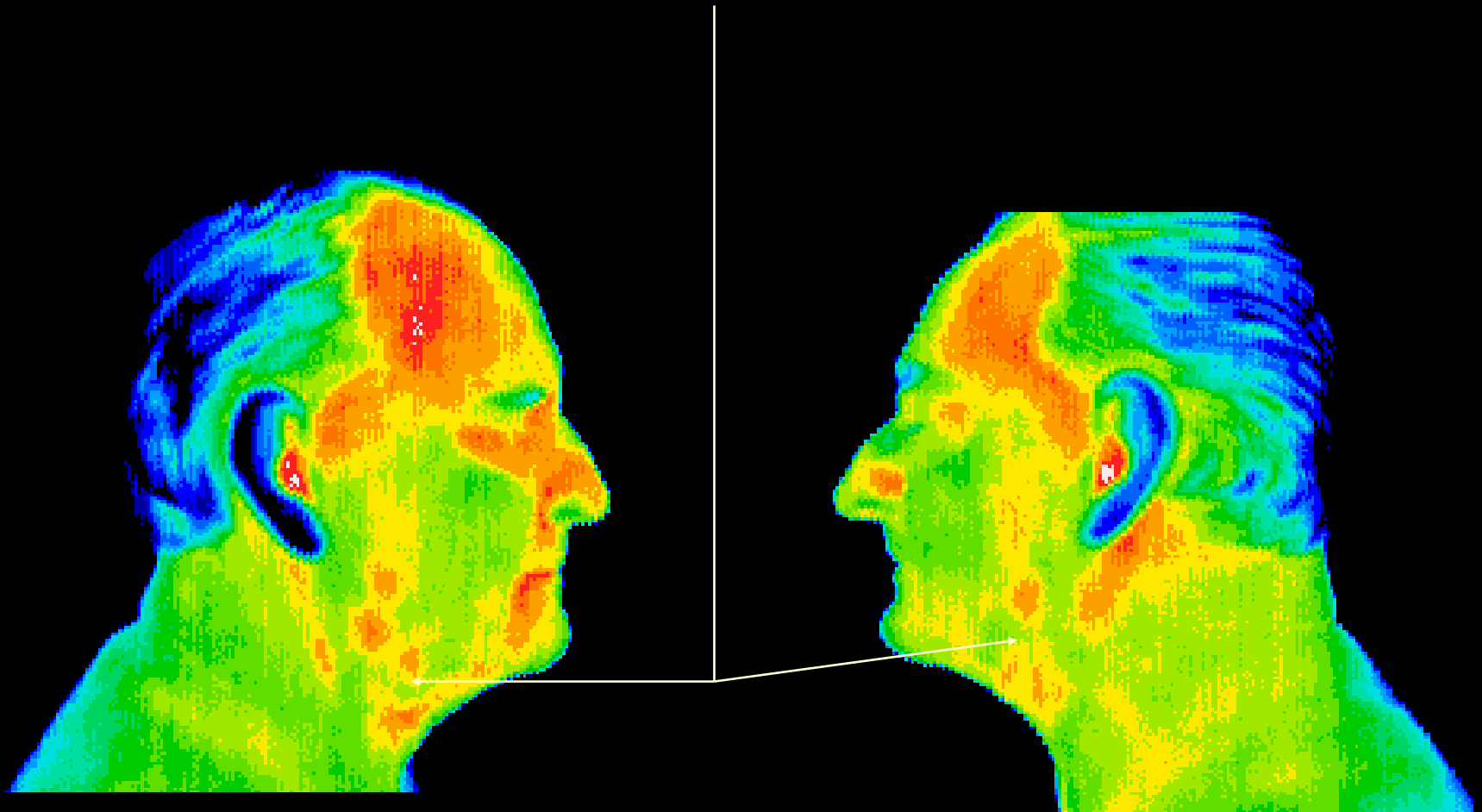

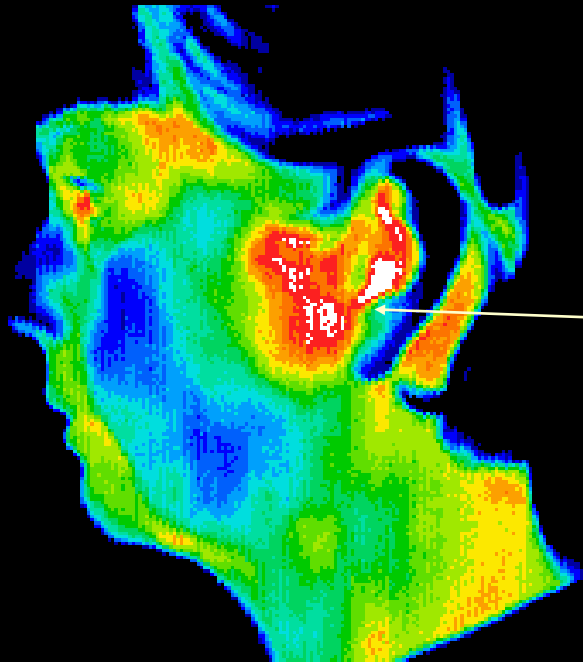

TMJ

Digastric inflammation

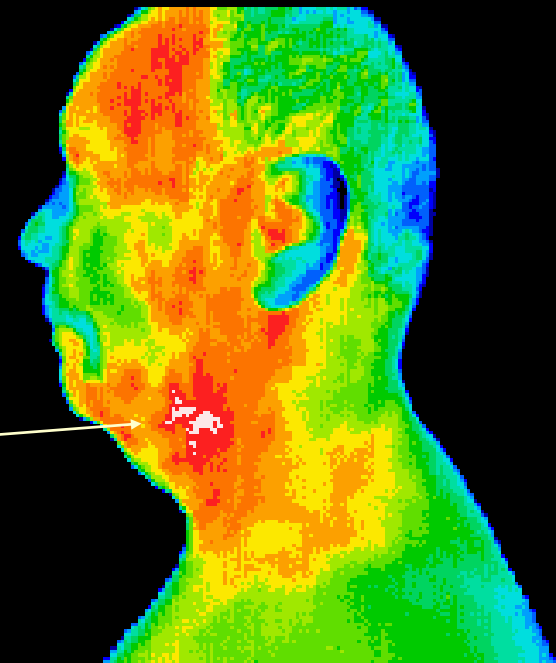

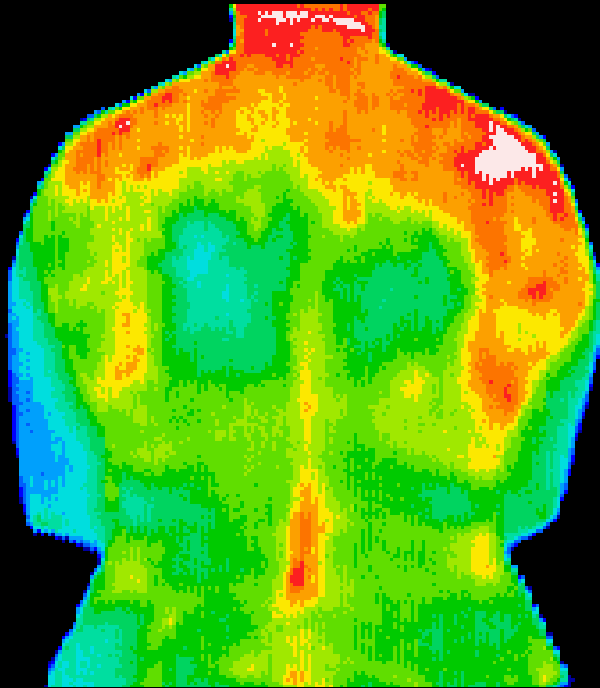

Frozen shoulder

Torticollis
(wry neck)

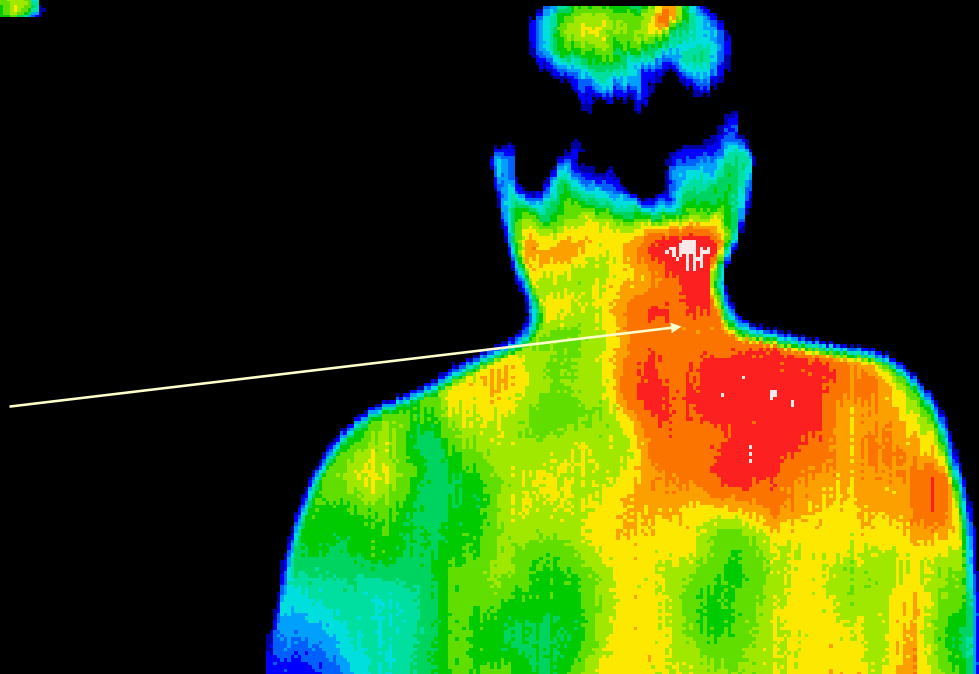

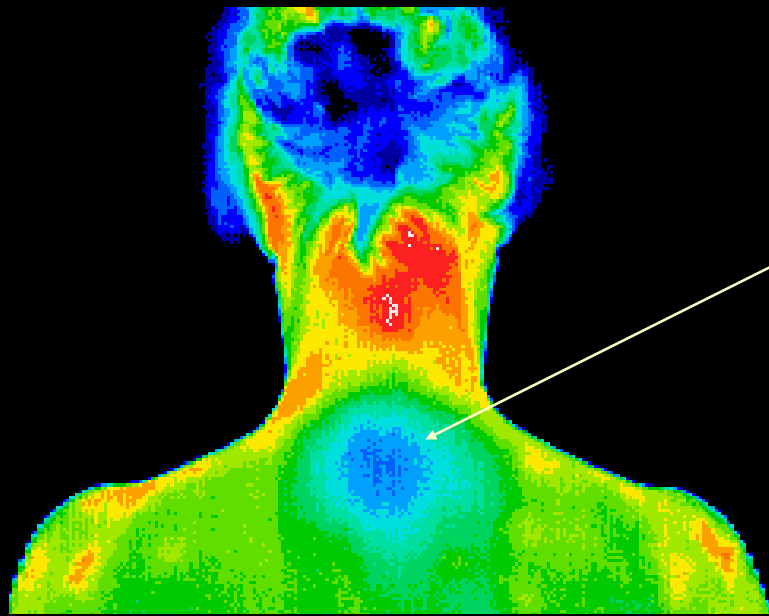

T2 Hypothermia in a CFS patient

Myofascial inflammation
(splenius)

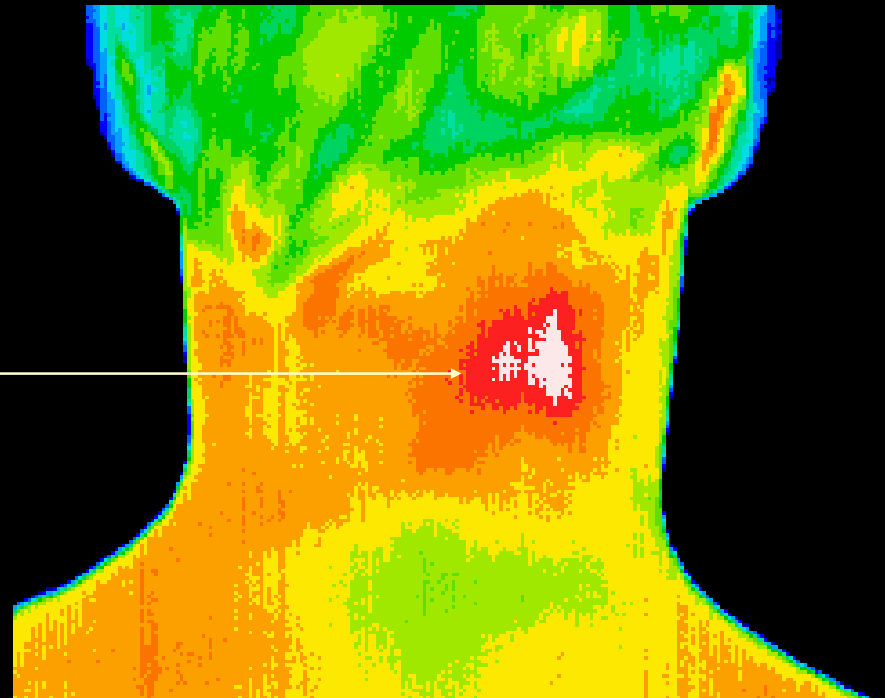

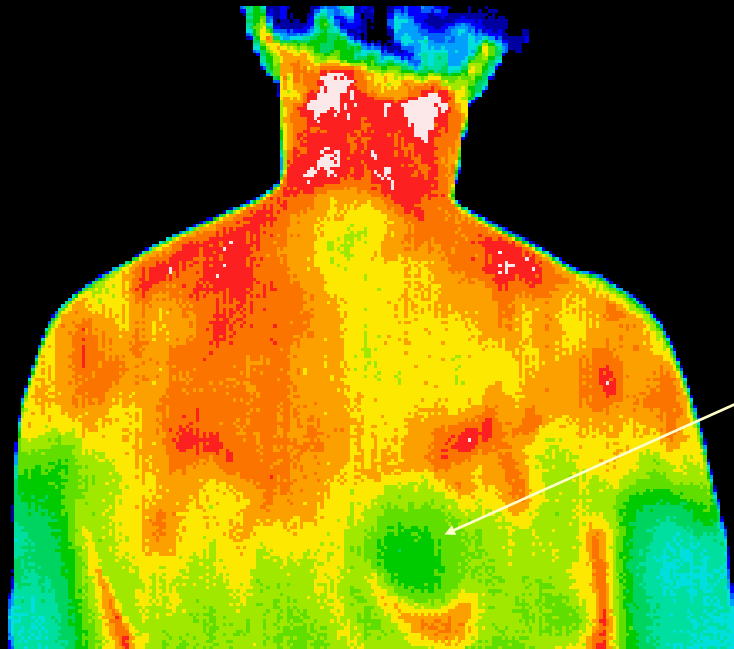

Focal hypothermia relating to a malignant cyst

One per cent of breast cancers are found in men. The survival rate is much lower than in women as most breast cancers in men are only detected in advanced stages.

This tumor was palpable at the time of imaging, there is a well established vascular feed which has even caused increased blood flow at the left brachial plexus and there is also drainage toward the sternum that extends to below the left breast.

Metastasis were later found in other organs and this patient did not survive.

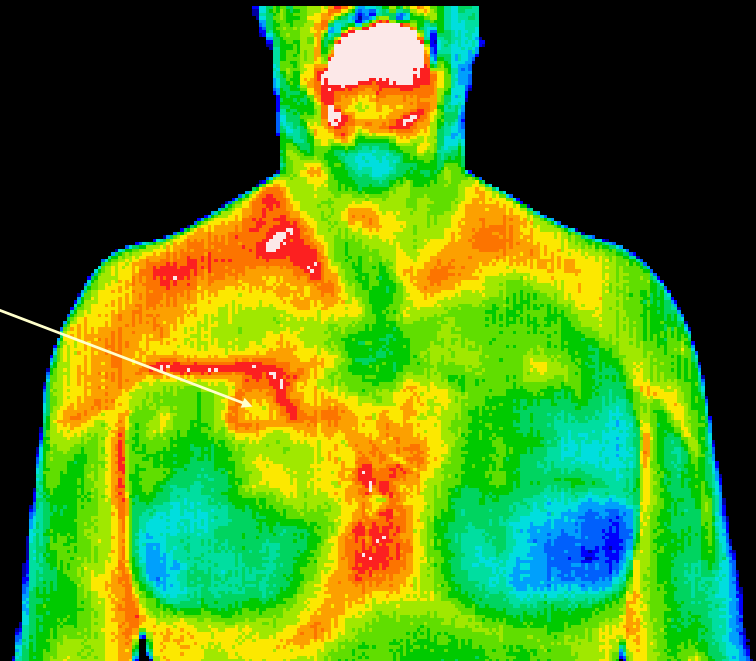

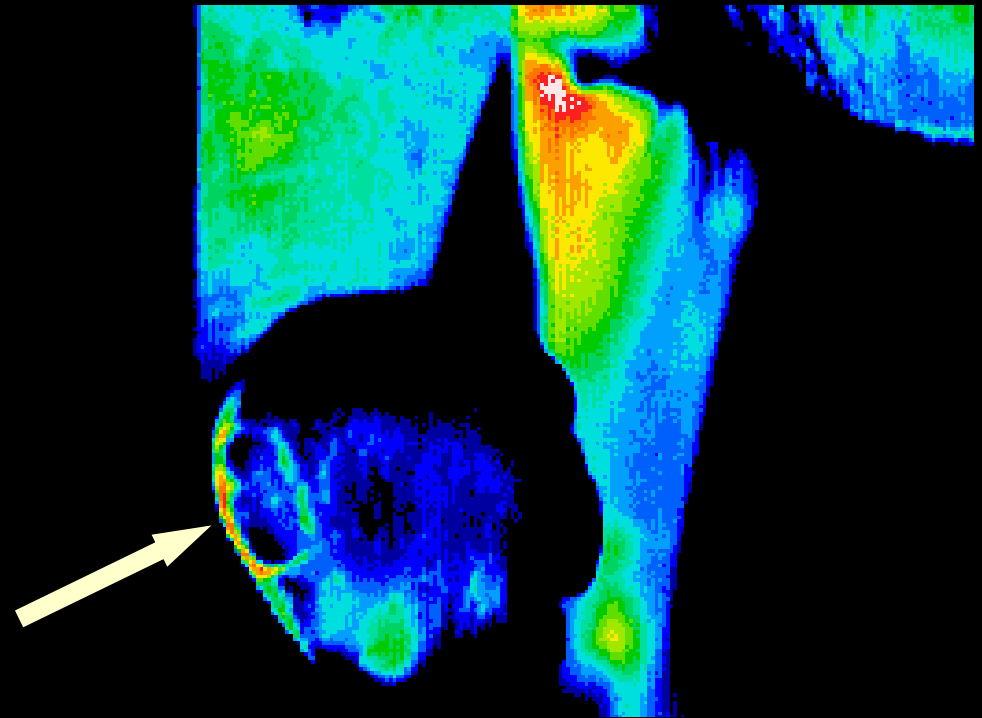
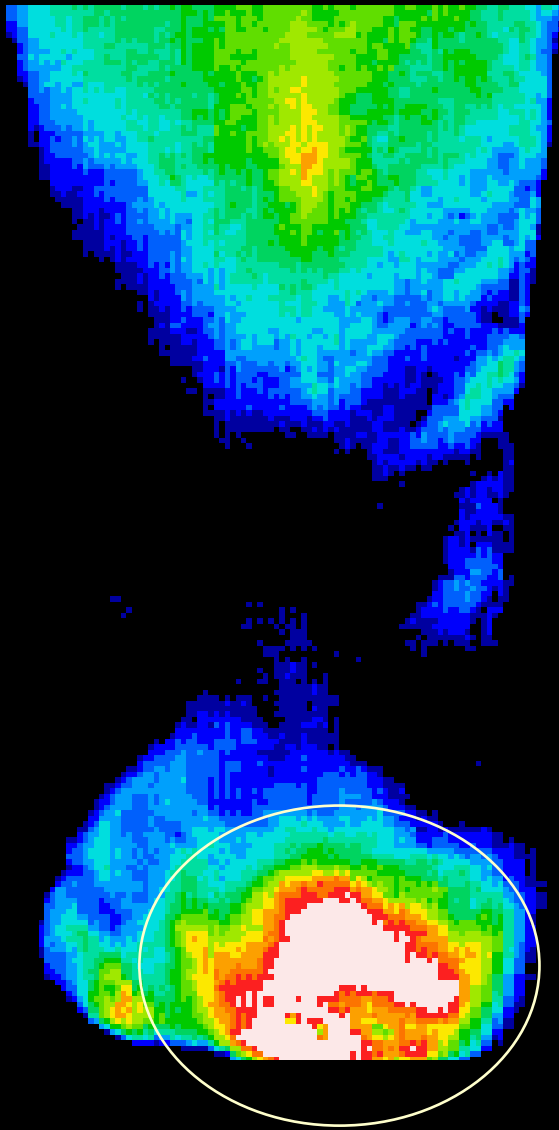

Indian Elephant with infection in the bed of the nail of the fifth toe of the left front foot

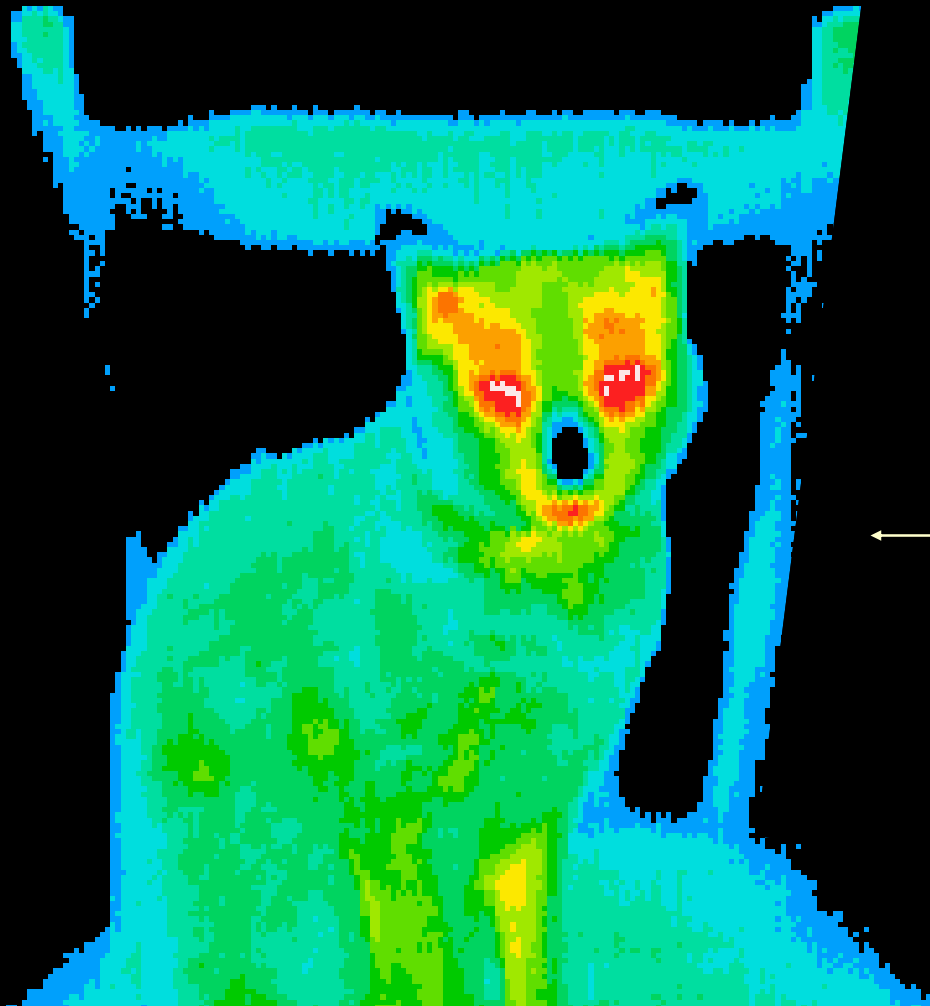

Cat scan

C7 / 8 Radiculopathy.

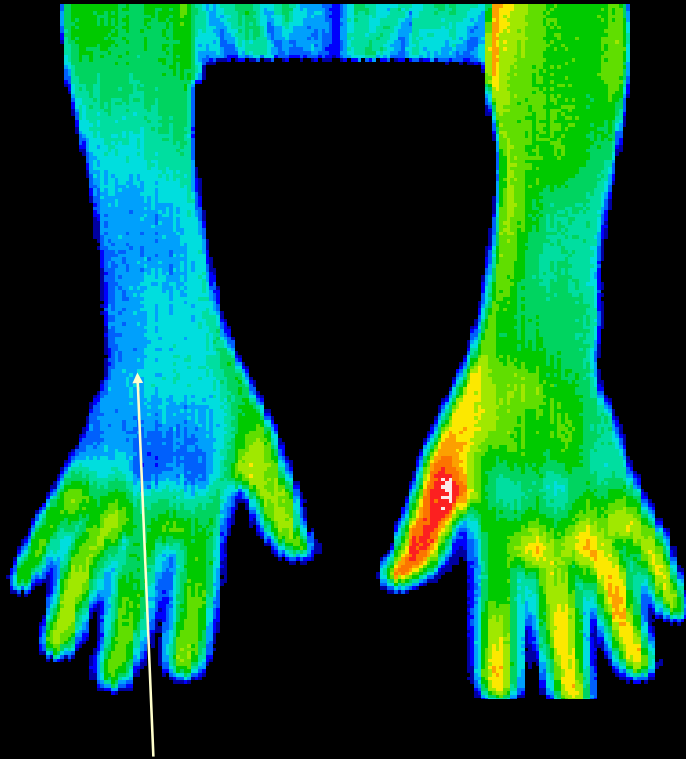
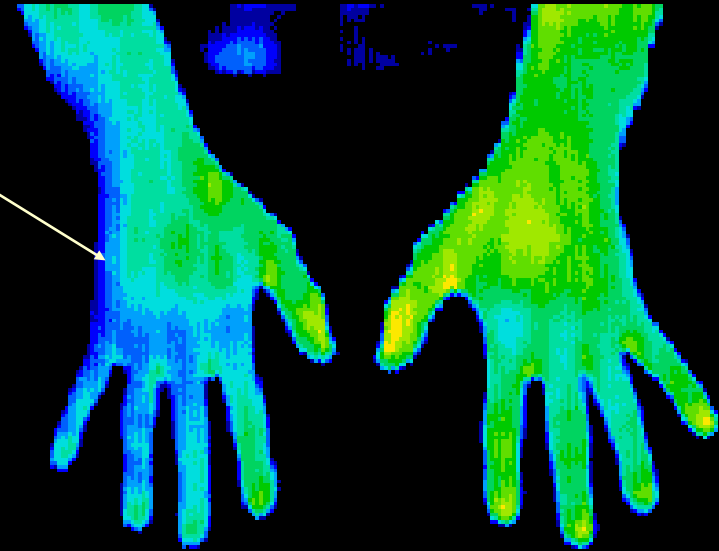

Carpal Tunnel

Epicondylitis

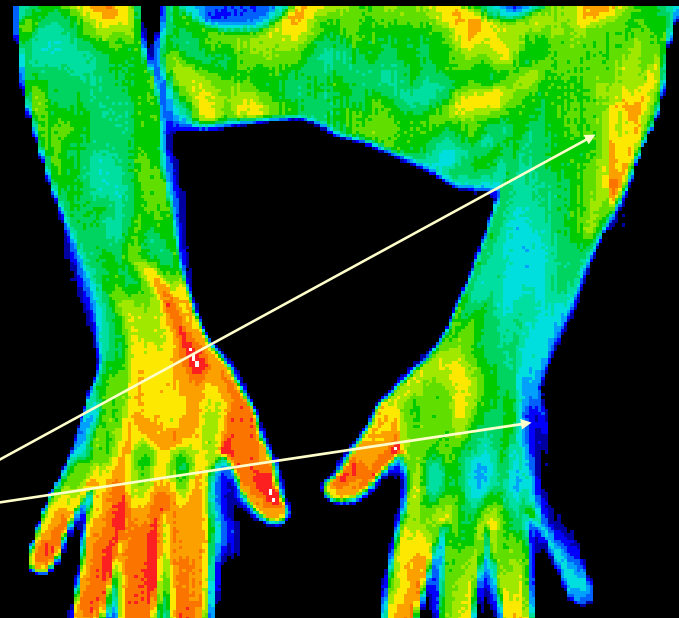

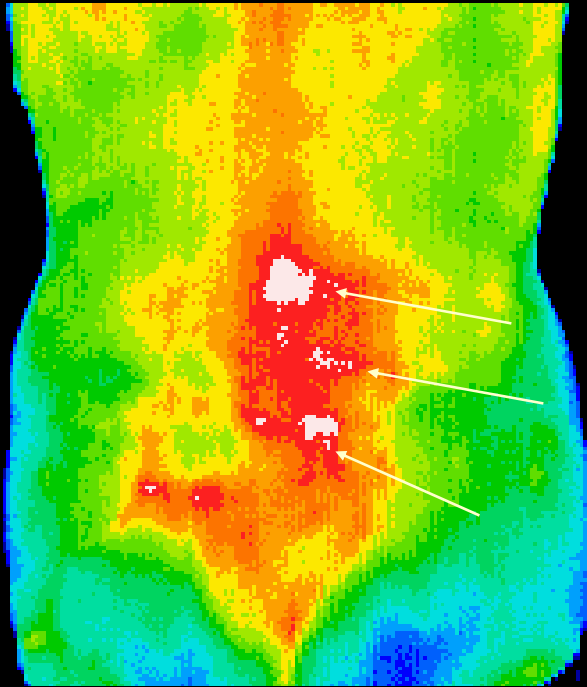

Three stress fractures of the transverse processes of the lumbar spine.

This patient fell from a ladder. X-ray was inconclusive, Scintigraphy showed the fractures.

Mid lumbar disc bulge to the right

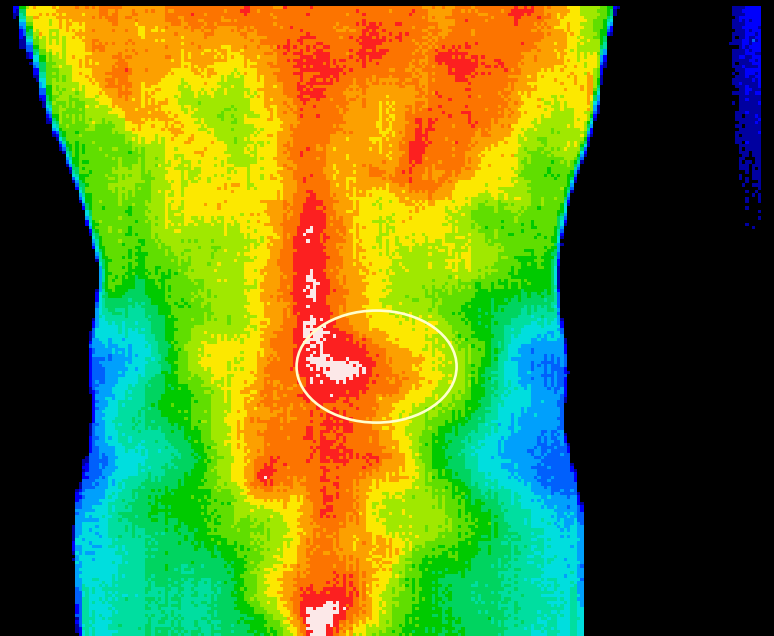

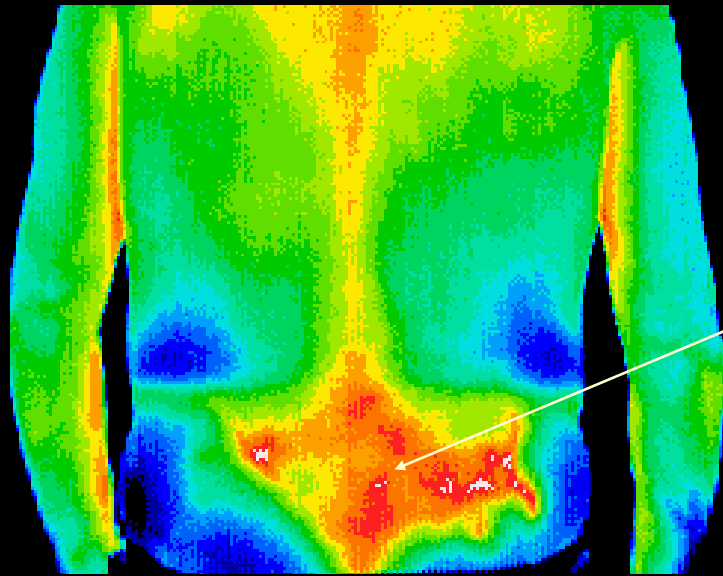

Sacral inflammation R>L

Muscle attachment to scapula

Kidney ?

Spinal inflammation

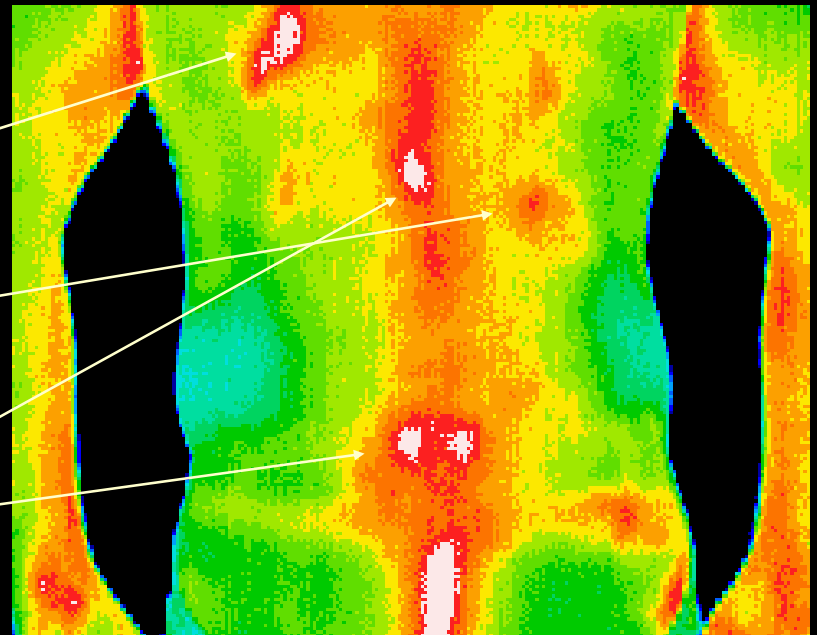

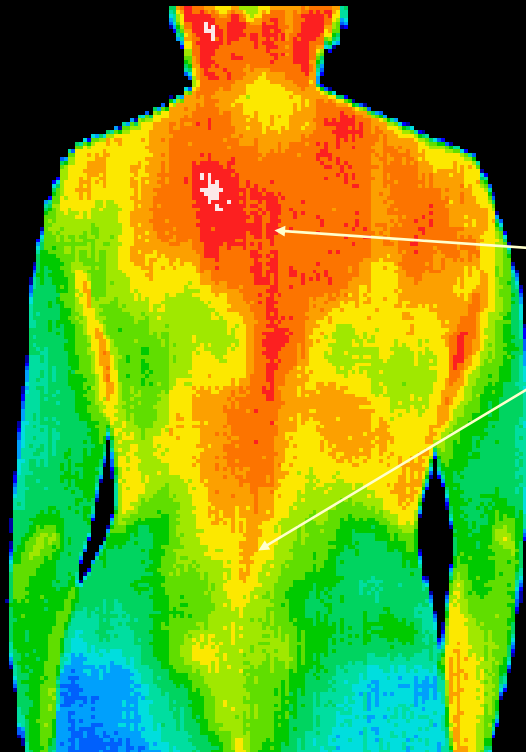

Scoliosis

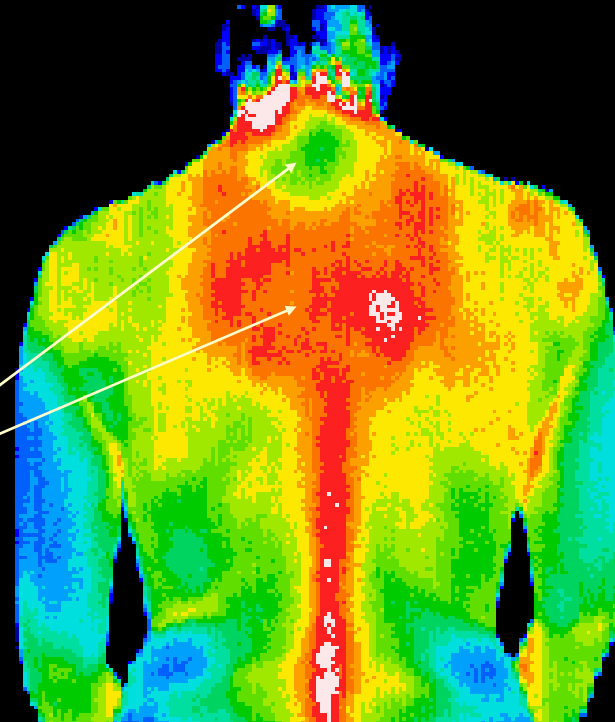

Fibromyalgia

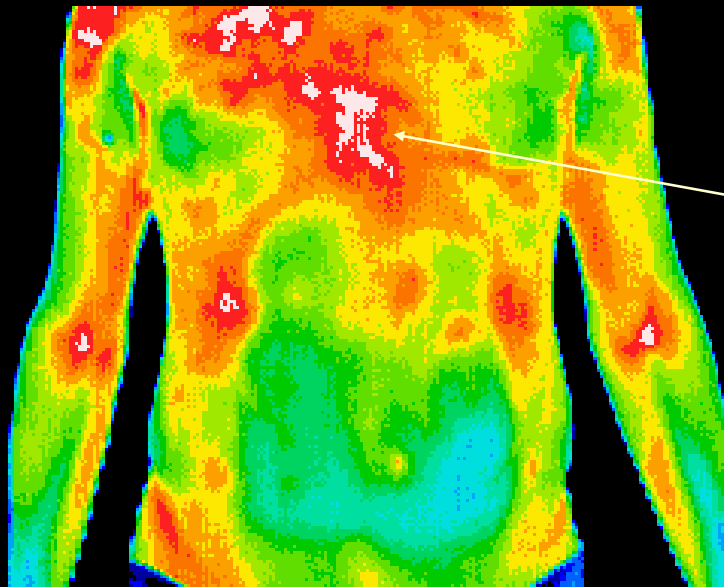

Oesophageal cancer

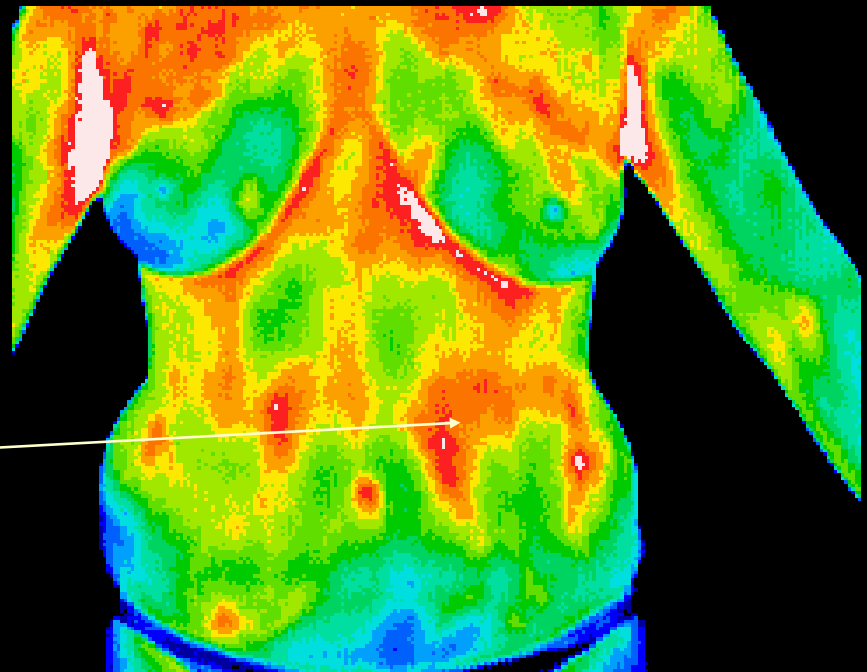

Inflammation caused
by morphine pump

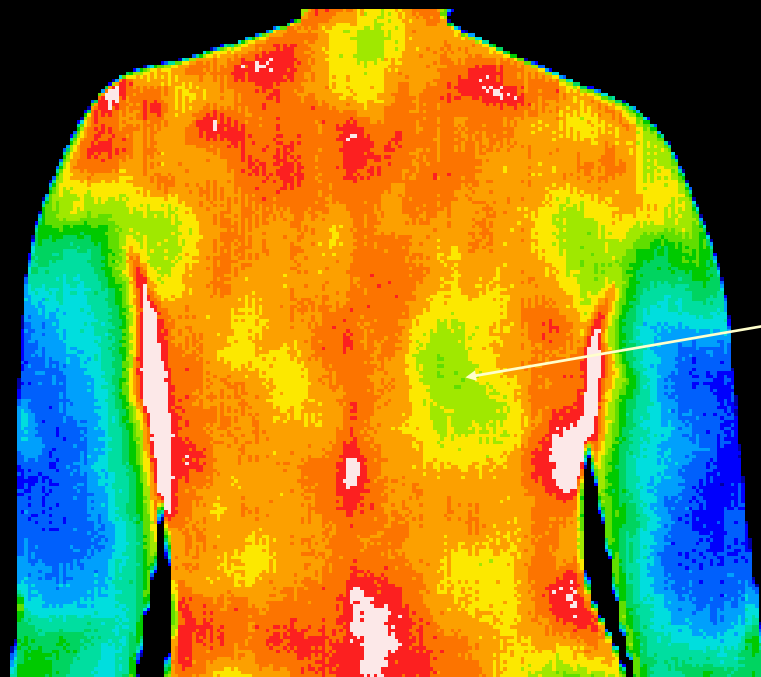

Right Lung Cancer

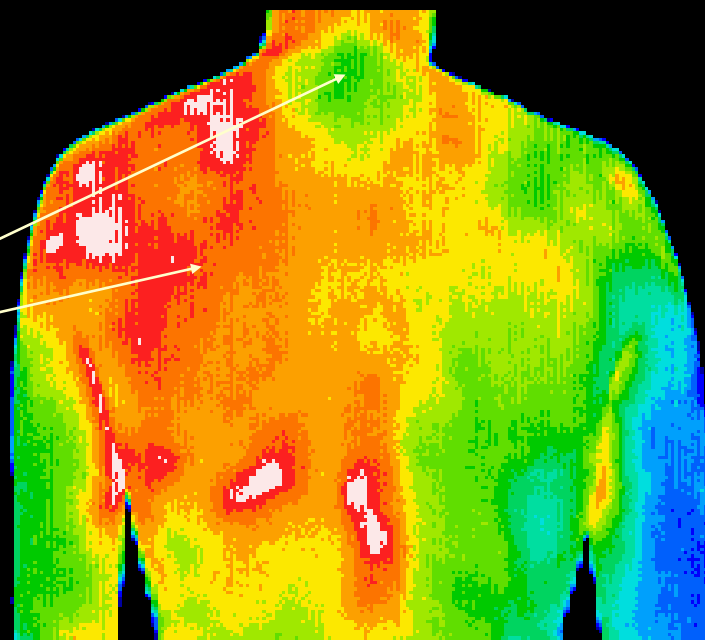

Fibromyalgia

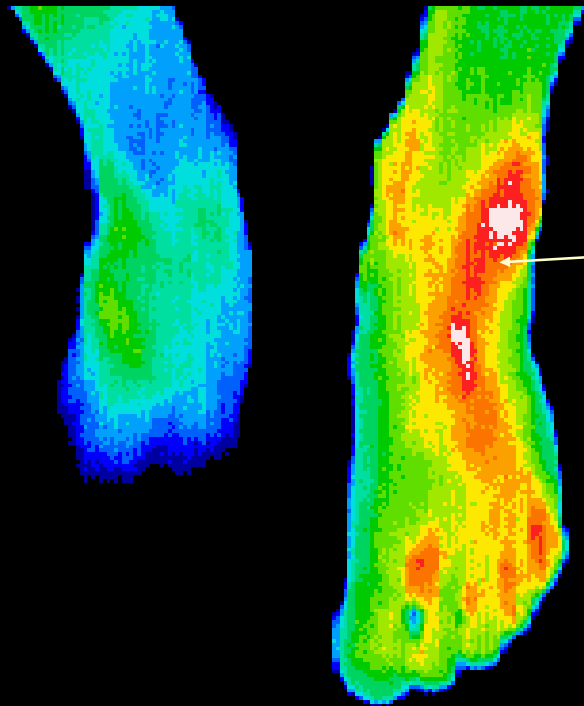

Sprained ankle

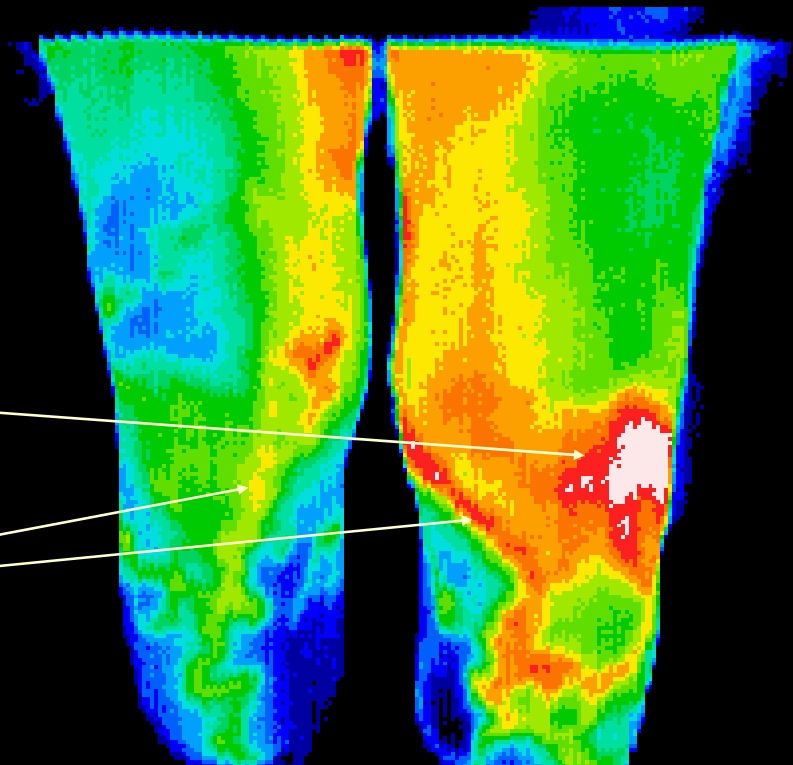

OA of the left knee

Varicosities

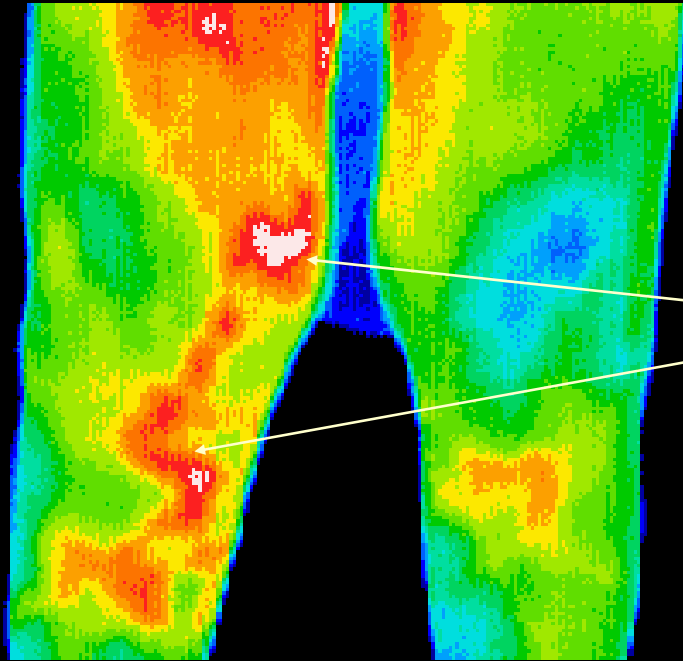

Varicosities and OA

OA left knee

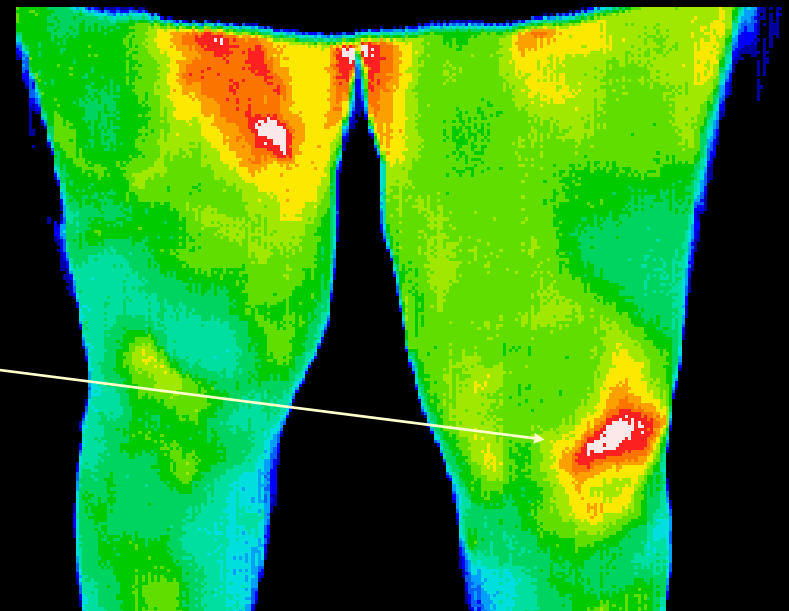

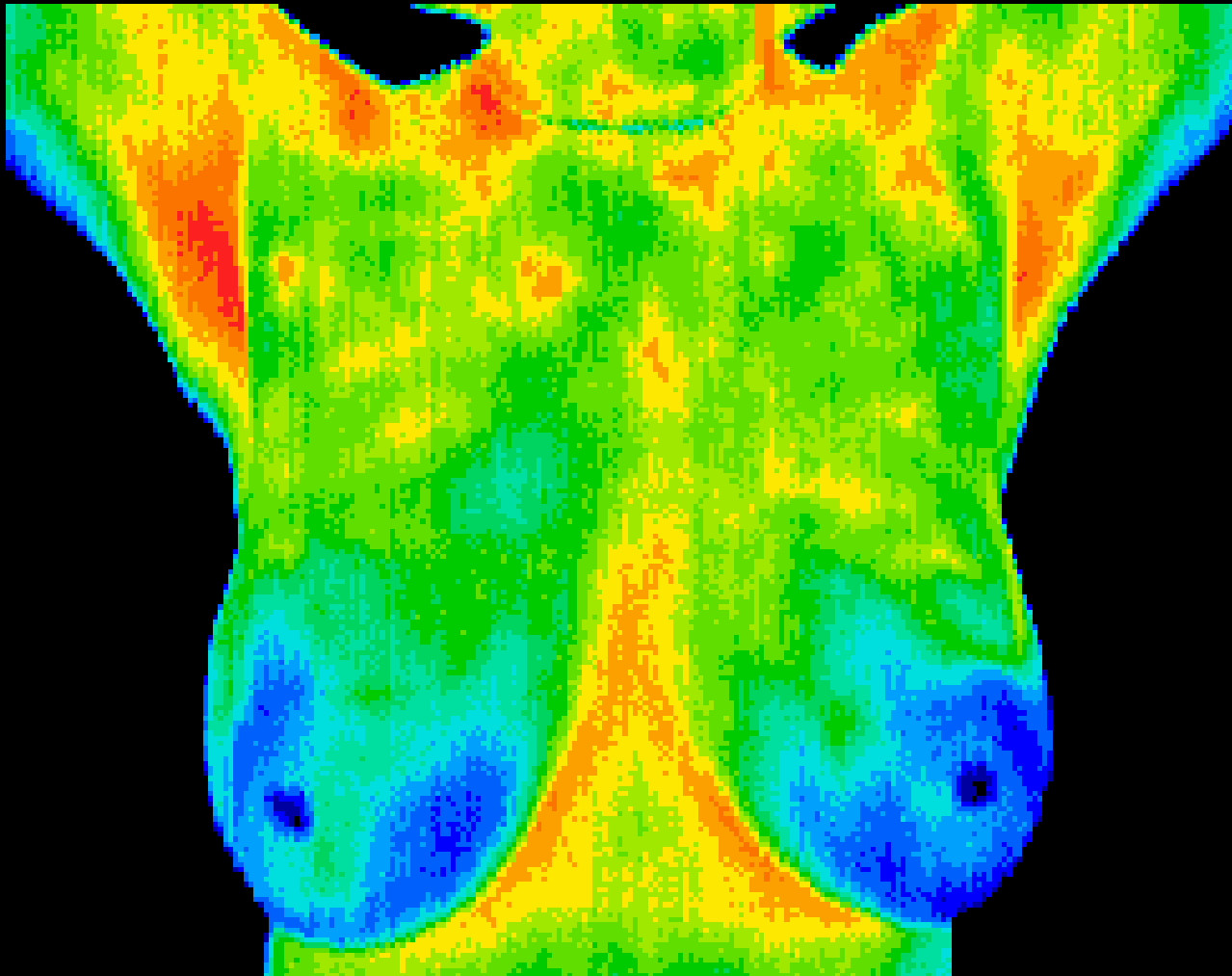

Normal breasts

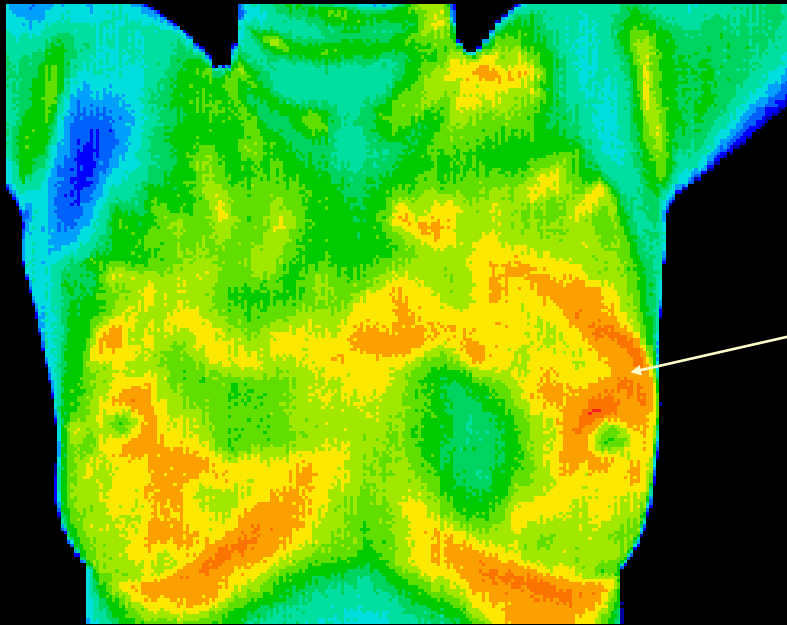

Mastitis

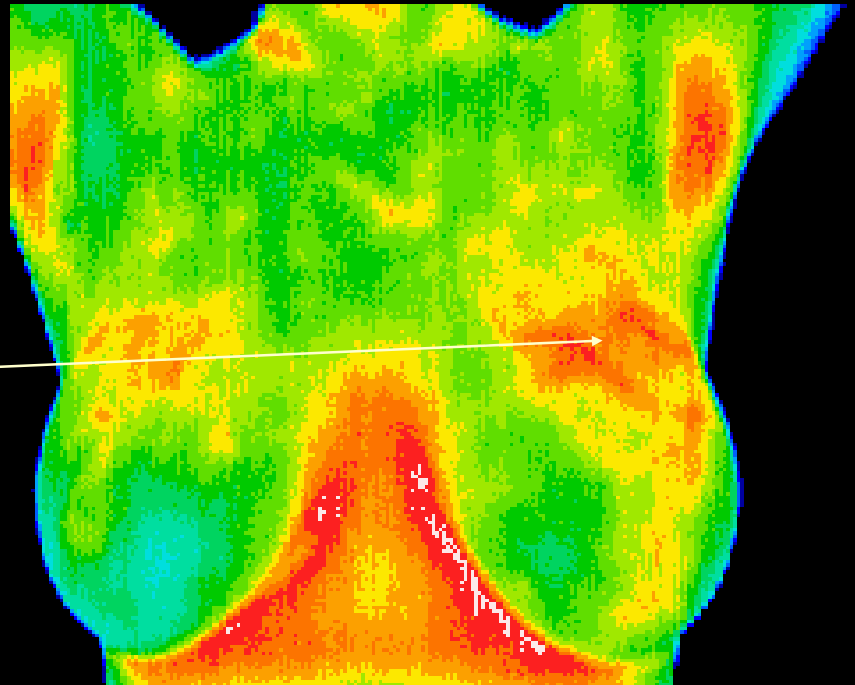

Fibrocystic

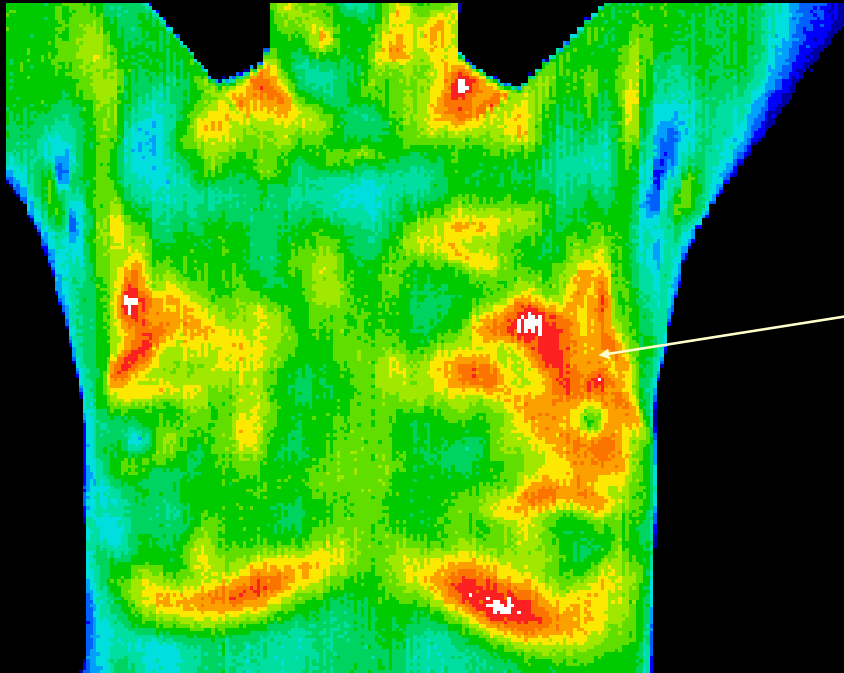

Mastitis

Significant vascular activity.
(Angiogenesis)

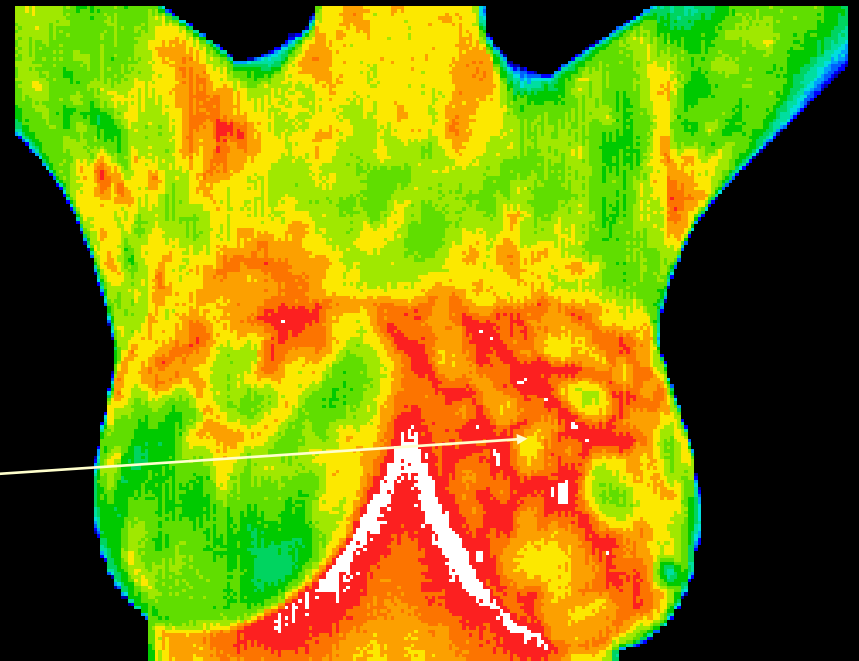

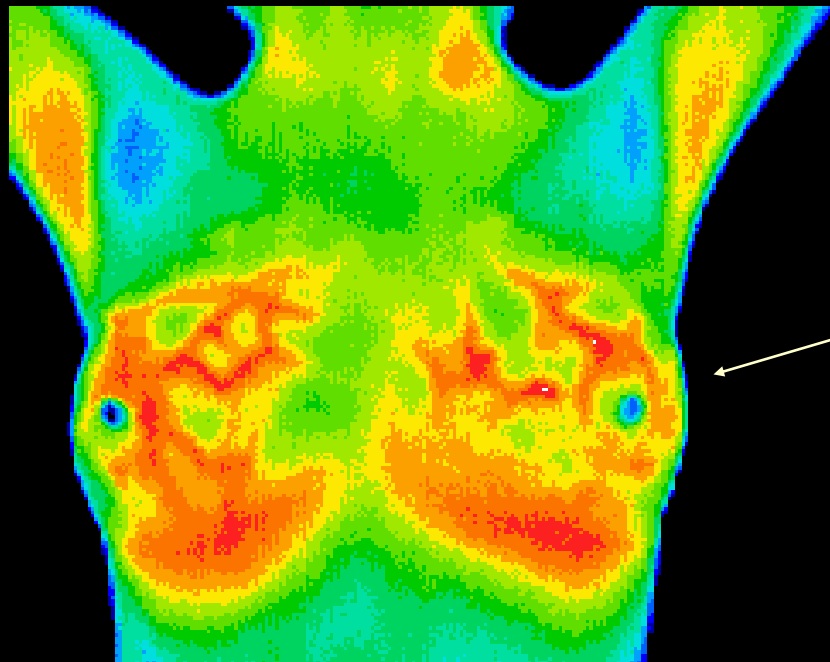

Pregnancy

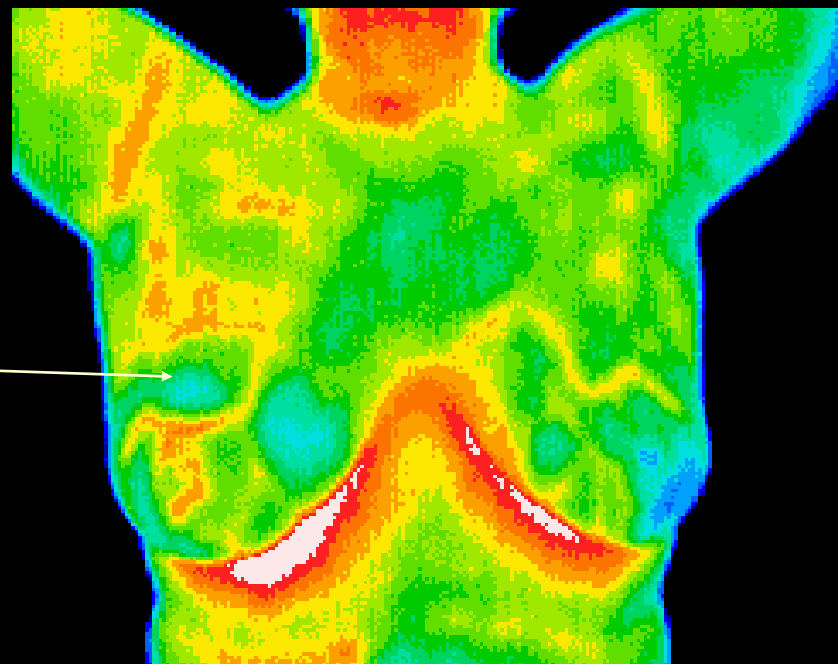

Benign Cyst

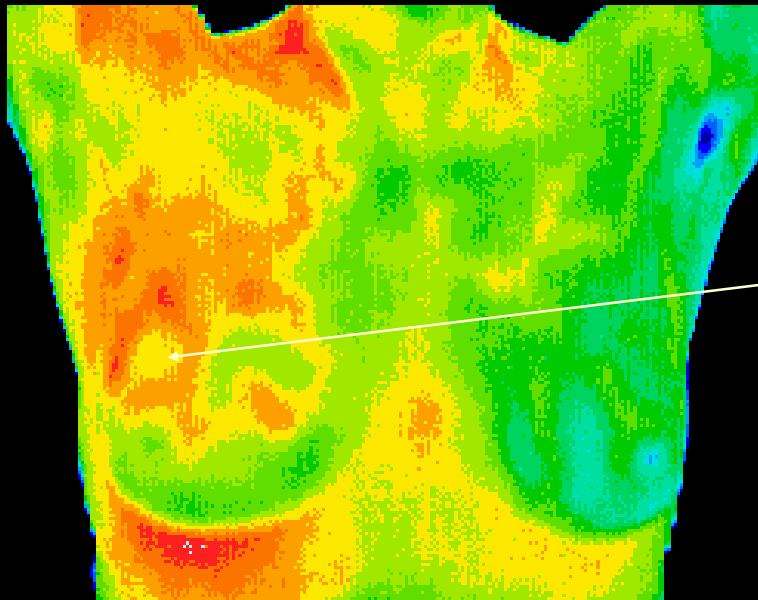

DCIS

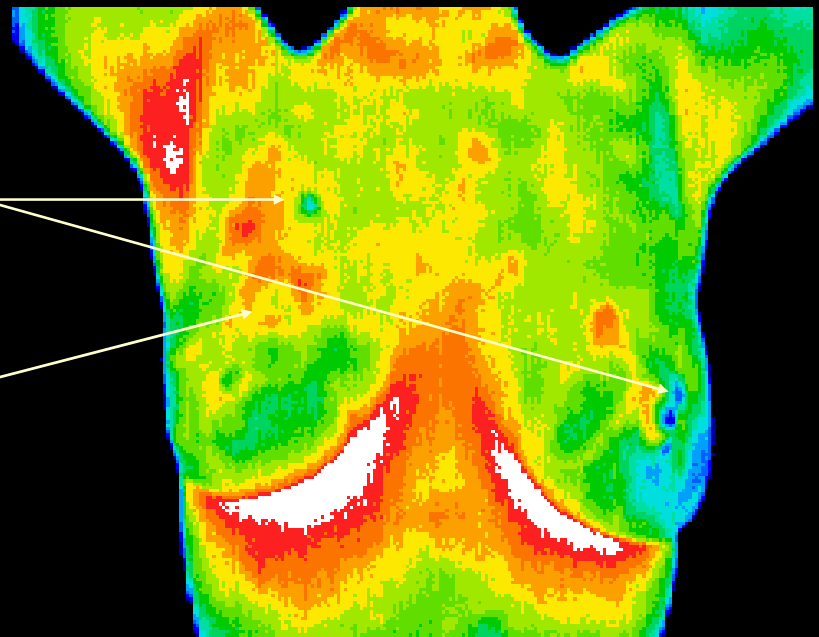

Benign moles

DCIS

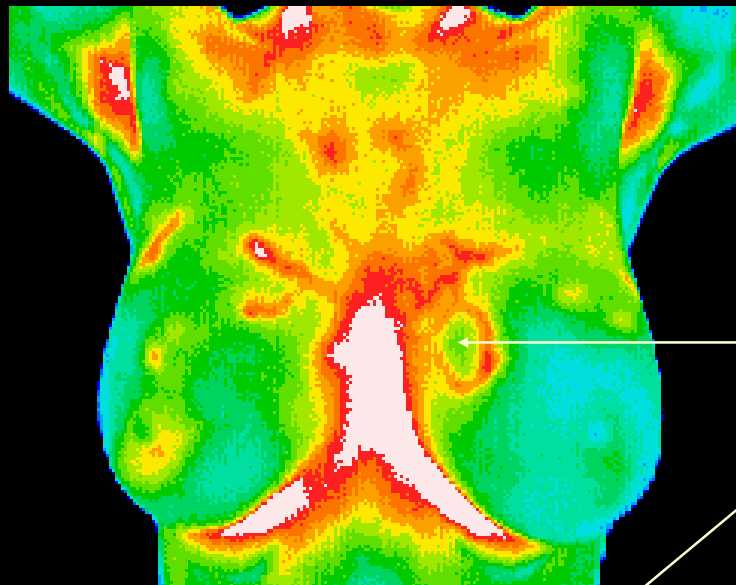

DCIS

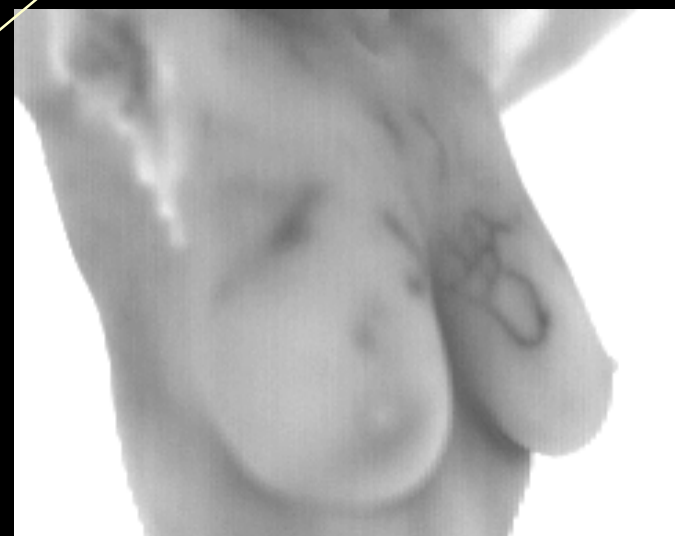
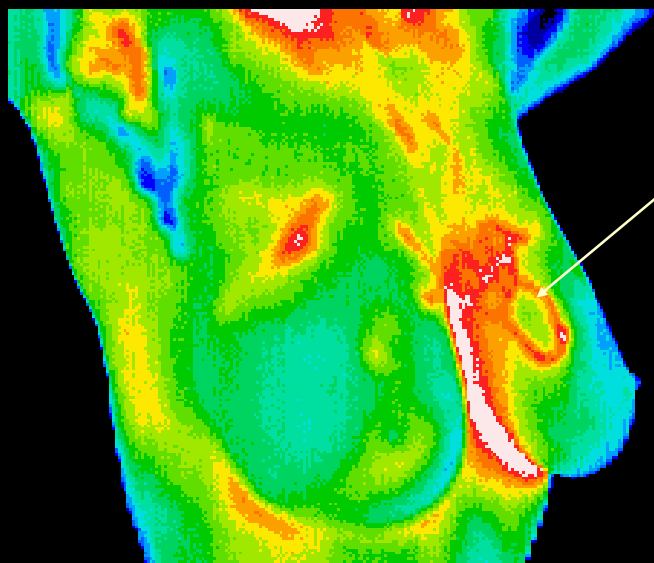

Greyscale

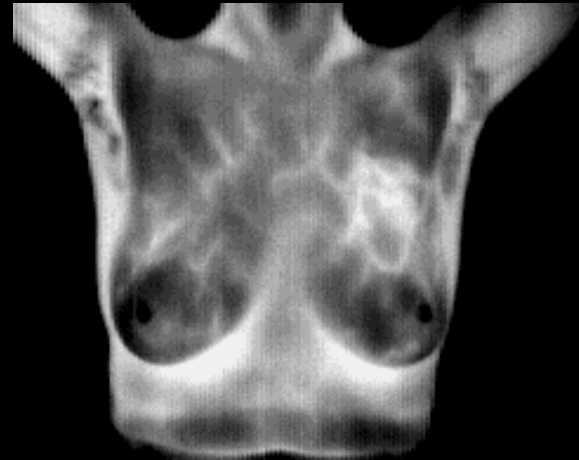
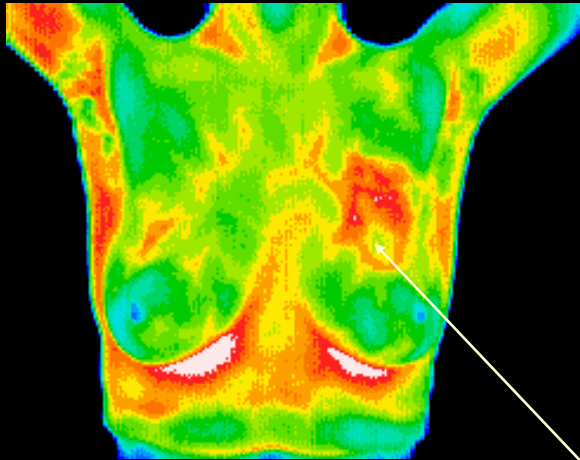

Standard views for breast study. 2 cm DCIS

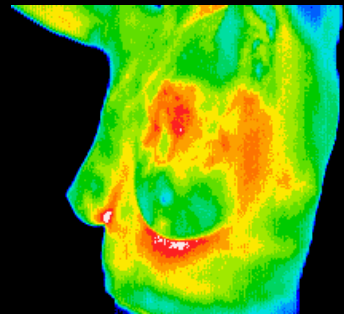
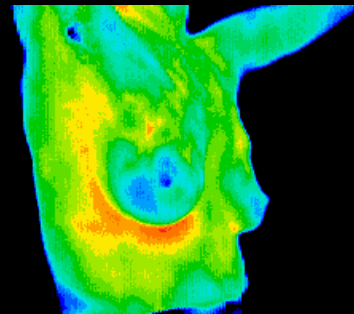
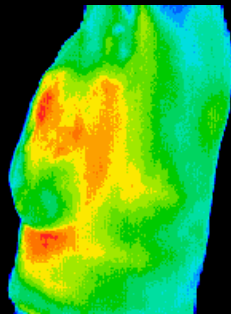
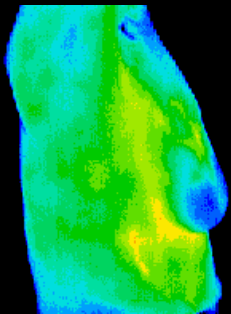

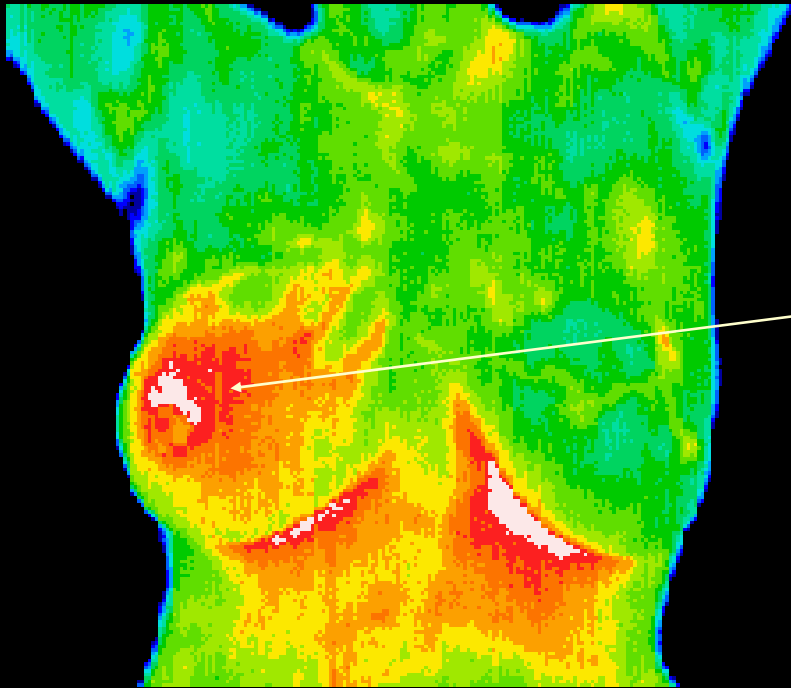

Inflammatory carcinoma

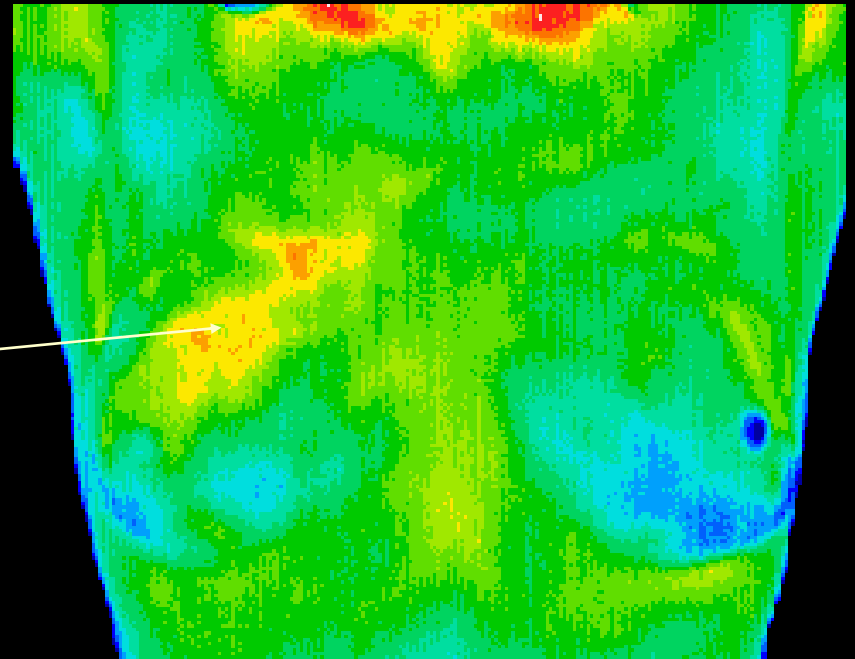

1mm DCIS

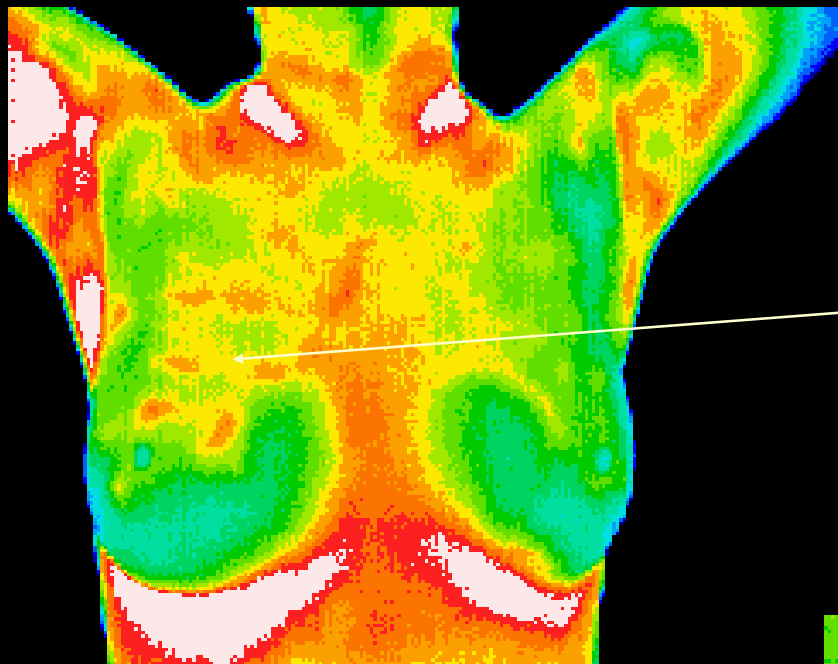

Fibrocystic changes

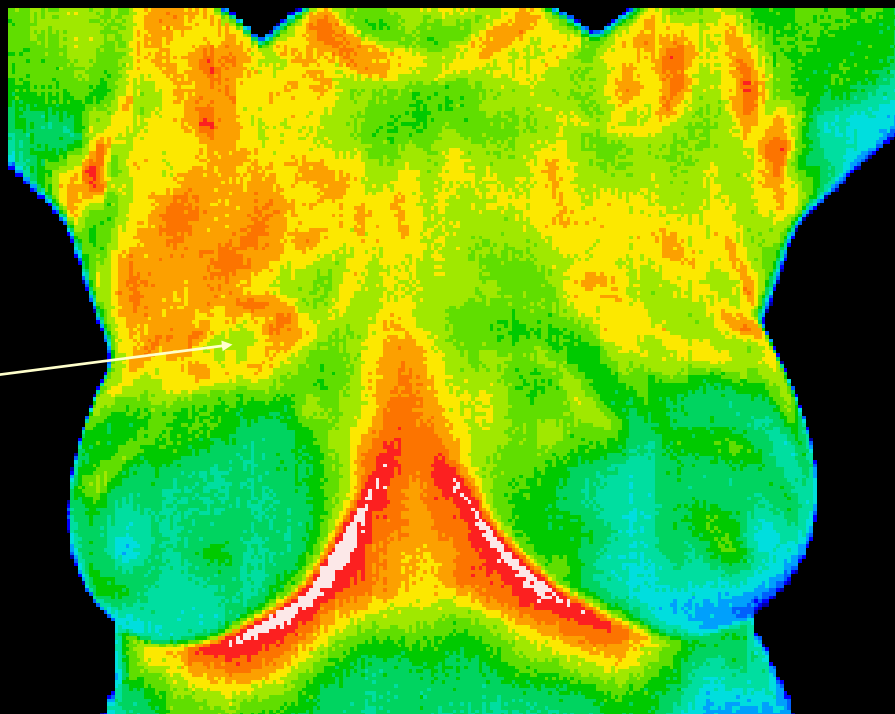

DCIS

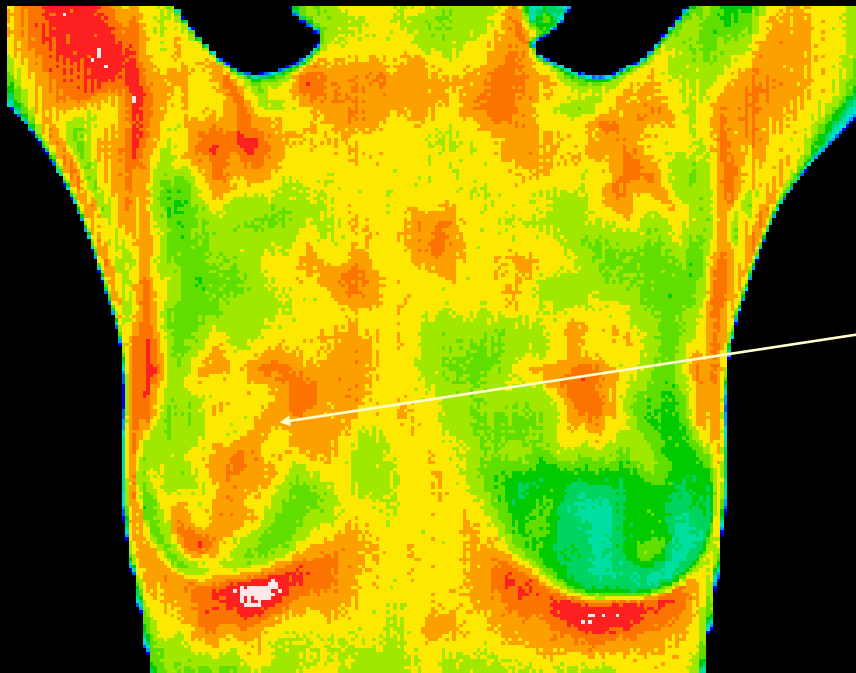

Fibrocystic

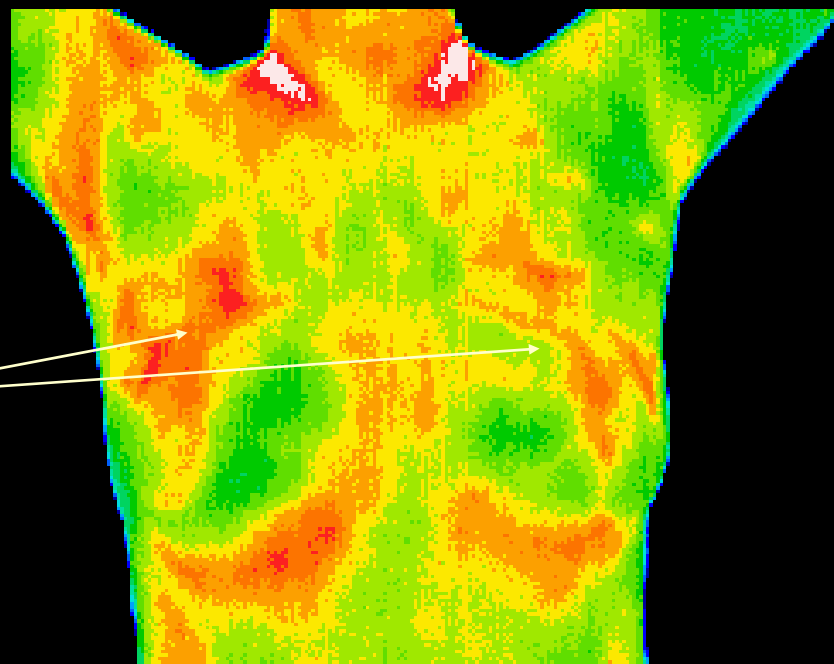

Fibrocystic

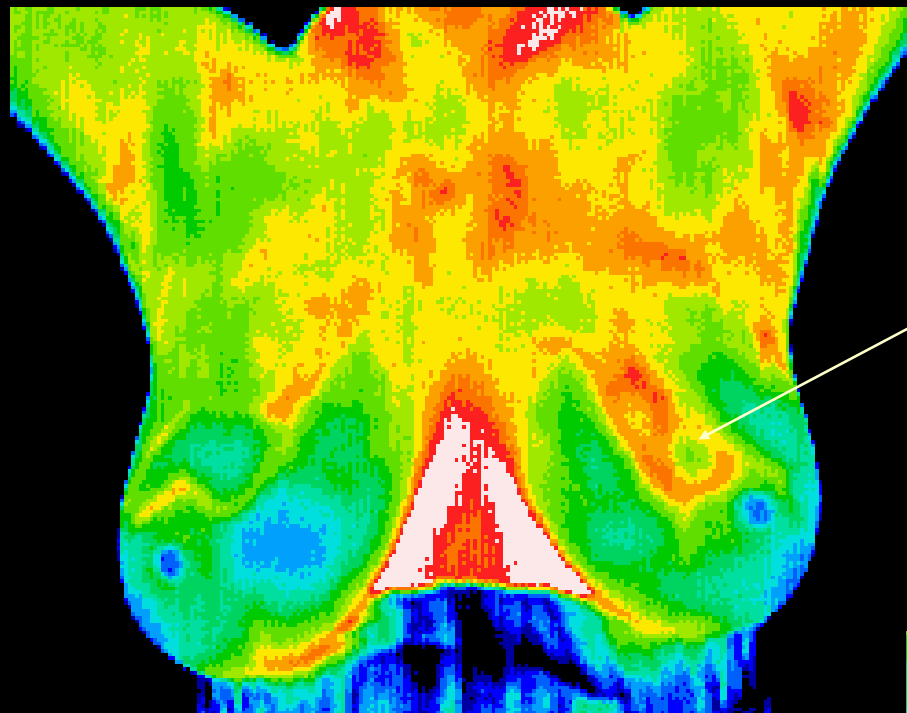

Benign Cyst

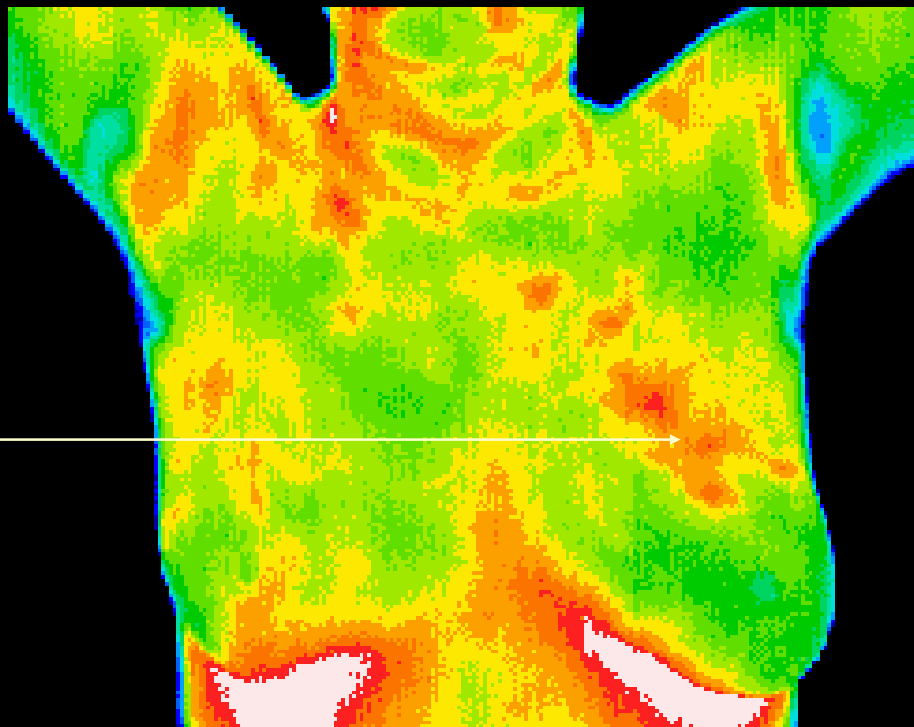

Early angiogenesis

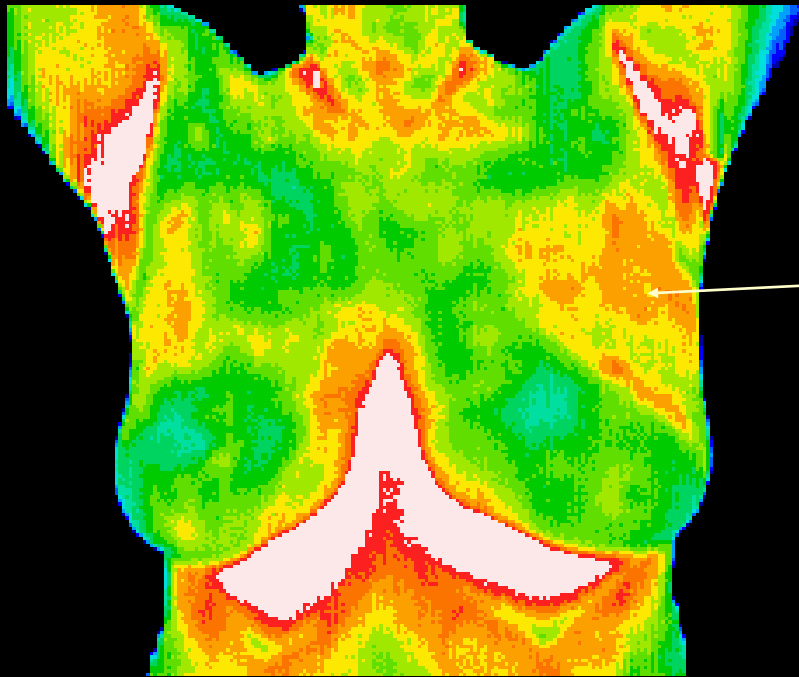

Fibrocystic

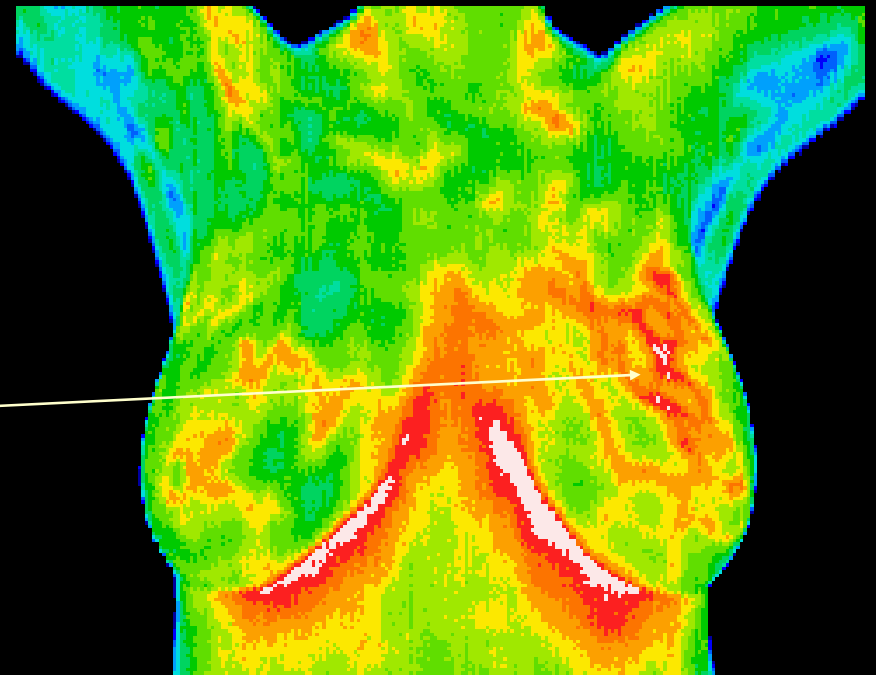

Fibrocystic