

Supporting Narrative By Andrew Becker, 05/04/23 14:21

On 5-4-23 I removed the five THC Concentrate samples (Exhibit #9A) and the 28 marijuana plants (Exhibit #22) from evidence. I mailed the items to Proverde Laboratories, via certified mail, to be tested for illegal substances.

Case Cleared by Arrest.

Supporting Narrative By Andrew Becker, 05/15/23 08:18

On 5-10-23 I received lab results back from Proverde Labs in regards to the evidence that was submitted in this case. The results are as follows:

- Exhibit #22 - 28 Marijuana Plants - 0.0970% Delta 9 THC
- Exhibit #9A - Jar #1 - 0.297% Delta 9 THC
- Exhibit #9A - Jar #2 - 0.0435% Delta 9 THC
- Exhibit #9A - Jar #3 - 0.0468% Delta 9 THC
- Exhibit #9A - Jar #4 - 0.312% Delta 9 THC
- Exhibit #9A - Jar #5 - 0.284% Delta 9 THC

The tests were performed by Chemist ANDREW AUBIN, the Lab Director for Proverde Labs.

I request that AARON COOPER and DARRELL BENNETT be ordered to pay \$195 each to the James Valley Drug Task Force for restitution for drug testing costs.

Case cleared by Arrest.

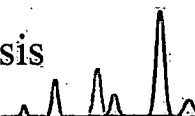
 Certificate ID: **115744**

 Received: **5/8/23**

 Scan QR Code
for authenticity

Mitchell Police Department
201 West 1st Avenue
Mitchell, SD 57301

 Client Sample ID: **Exhibit #22 - 28 Marijuana Plants**

 Lot Number: **2023-00461**

 Matrix: **Flowers/Bud-Stalk**

Authorization:	Signature:	Date:
Andrew Aubin, Lab Director		5/10/2023

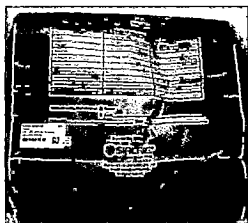

The data contained within this report was collected in accordance with the requirements of ISO/IEC17025:2017. I attest that the information contained within the report has been reviewed for accuracy and checked against the quality control requirements for each method. These results relate only to the test article listed in this report. Reports may not be reproduced except in their entirety.

CN: Cannabinoid Profile & Potency [WI-10-17 & WI-10-17-01]

 Analyst: *SD*

 Test Date: *5/9/2023*

The client sample was analyzed for plant-based cannabinoids by Liquid Chromatography (LC). The collected data was compared to data collected for certified reference standards at known concentrations.

115744-CN

ID	Weight %	Concentration (mg/g)	
Δ9-THC	0.0970	0.970	
THCV	ND	ND	
CBD	0.153	1.53	
CBDV	ND	ND	
CBG	0.0804	0.804	
CBC	0.0478	0.478	
CBN	ND	ND	
THCA	0.574	5.74	
CBDA	4.76	47.6	
CBGA	0.413	4.13	
CBDVA	0.0268	0.268	
Δ8-THC	ND	ND	
exo-THC	ND	ND	
Total	6.15	61.5	0% Cannabinoids (wt%) 4.76%
Max THC	0.600	6.00	Limit of Quantitation (LOQ) = 0.00670 wt%
Max CBD	4.33	43.3	Limit of Detection (LOD) = 0.00223 wt%

Ratio of Total CBD to THC 7.2:1

Max THC (and Max CBD) are calculated values for total cannabinoids after heating, assuming complete decarboxylation of the acid to the neutral form. It is calculated based on the weight loss of the acid group during decarboxylation: MAX THC = (0.877 x THCA) + THC. This calculation does not include other cannabinoid isomers (eg. D8-THC and exo-THC). ND=None detected above the limits of detection (LOD), which is one third of Limit of Quantification (LOQ). For values reported as "<LOQ", the estimated value is included in the calculated Total.

END OF REPORT

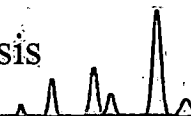
 Certificate ID: **115745**

 Received: **5/8/23**

 Scan QR Code
for authenticity

Mitchell Police Department
201 West 1st Avenue
Mitchell, SD 57301

 Client Sample ID: **Exhibit #9A - Jar #1**

 Lot Number: **2023-00461**

 Matrix: **Concentrates/Extracts-Butter**

Authorization:

Andrew Aubin, Lab Director

Signature:

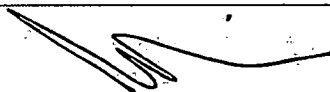

Date:

5/10/2023

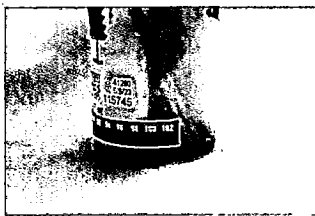
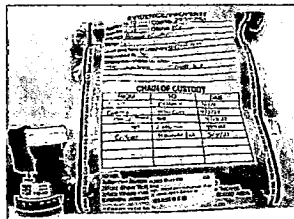

The data contained within this report was collected in accordance with the requirements of ISO/IEC17025:2017. I attest that the information contained within the report has been reviewed for accuracy and checked against the quality control requirements for each method. These results relate only to the test article listed in this report. Reports may not be reproduced except in their entirety.

CN: Cannabinoid Profile & Potency [WI-10-17 & WI-10-17-01]

 Analyst: **SD**

 Test Date: **5/9/2023**

The client sample was analyzed for plant-based cannabinoids by Liquid Chromatography (LC). The collected data was compared to data collected for certified reference standards at known concentrations.

115745-CN

ID	Weight %	Concentration (mg/g)			
A9-THC	0.297	2.97			
THCV	ND	ND			
CBD	ND	ND			
CBDV	ND	ND			
CBG	<LOQ	<LOQ			
CBC	<LOQ	<LOQ			
CBN	0.0125	0.125			
THCA	ND	ND			
CBDA	ND	ND			
CBGA	ND	ND			
CBDVA	ND	ND			
Δ8-THC	ND	ND			
exo-THC	ND	ND			
Total	0.309	3.10	0%	Cannabinoids (wt%)	0.297%
Max THC	0.297	2.97	Limit of Quantitation (LOQ) = 0.0108 wt%		
Max CBD	ND	ND	Limit of Detection (LOD) = 0.00358 wt%		

Max THC (and Max CBD) are calculated values for total cannabinoids after heating, assuming complete decarboxylation of the acid to the neutral form. It is calculated based on the weight loss of the acid group during decarboxylation: MAX THC = (0.877 x THCA) + THC. This calculation does not include other cannabinoid isomers (eg. D8-THC and exo-THC). ND=None detected above the limits of detection (LOD), which is one third of Limit of Quantification (LOQ). For values reported as "<LOQ", the estimated value is included in the calculated Total.

END OF REPORT

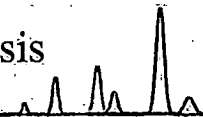
 Certificate ID: **115746**

 Received: **5/8/23**

 Scan QR Code
for authenticity

Mitchell Police Department

 Client Sample ID: **Exhibit #9A - Jar #2**
201 West 1st Avenue

 Lot Number: **2023-00461**
Mitchell, SD 57301

 Matrix: **Concentrates/Extracts-Butter**

Authorization:

Andrew Aubin, Lab Director

Signature:



Date:

5/10/2023

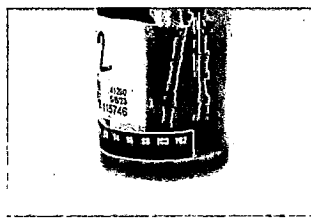
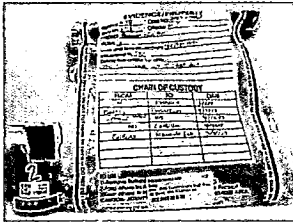

The data contained within this report was collected in accordance with the requirements of ISO/IEC17025:2017. I attest that the information contained within the report has been reviewed for accuracy and checked against the quality control requirements for each method. These results relate only to the test article listed in this report. Reports may not be reproduced except in their entirety.

CN: Cannabinoid Profile & Potency [WI-10-17 & WI-10-17-01]

 Analyst: *SD*

 Test Date: *5/9/2023*

The client sample was analyzed for plant-based cannabinoids by Liquid Chromatography (LC). The collected data was compared to data collected for certified reference standards at known concentrations.

115746-CN

ID	Weight %	Concentration (mg/g)			
Δ9-THC	0.0435	0.435			
THCV	ND	ND			
CBD	ND	ND			
CBDV	ND	ND			
CBG	ND	ND			
CBC	ND	ND			
CBN	ND	ND			
THCA	ND	ND			
CBDA	ND	ND			
CBGA	ND	ND			
CBDVA	ND	ND			
Δ8-THC	ND	ND			
exo-THC	ND	ND			
Total	0.0435	0.435	0%	Cannabinoids (wt%)	0.0435%
Max THC	0.0435	0.435	Limit of Quantitation (LOQ) = 0.00901 wt%		
Max CBD	ND	ND	Limit of Detection (LOD) = 0.00300 wt%		

Max THC (and Max CBD) are calculated values for total cannabinoids after heating, assuming complete decarboxylation of the acid to the neutral form. It is calculated based on the weight loss of the acid group during decarboxylation: $MAX\ THC = (0.877 \times THCA) + THC$. This calculation does not include other cannabinoid isomers (eg. D8-THC and exo-THC). ND=None detected above the limits of detection (LOD), which is one third of Limit of Quantification (LOQ). For values reported as "<LOQ", the estimated value is included in the calculated Total.

END OF REPORT

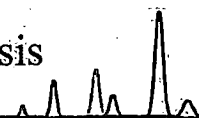
 Certificate ID: **115747**

 Received: **5/8/23**

 Scan QR Code
for authenticity

Mitchell Police Department

 Client Sample ID: **Exhibit #9A - Jar #3**
201 West 1st Avenue

 Lot Number: **2023-00461**
Mitchell, SD 57301

 Matrix: **Concentrates/Extracts-Butter**

Authorization:

Andrew Aubin, Lab Director

Signature:



Date:

5/10/2023

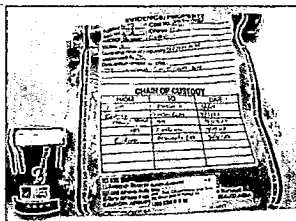

The data contained within this report was collected in accordance with the requirements of ISO/IEC17025:2017. I attest that the information contained within the report has been reviewed for accuracy and checked against the quality control requirements for each method. These results relate only to the test article listed in this report. Reports may not be reproduced except in their entirety.

CN: Cannabinoid Profile & Potency [WI-10-17 & WI-10-17-01]

 Analyst: **SD**

 Test Date: **5/9/2023**

The client sample was analyzed for plant-based cannabinoids by Liquid Chromatography (LC). The collected data was compared to data collected for certified reference standards at known concentrations.

115747-CN

ID	Weight %	Concentration (mg/g)	
Δ9-THC	0.0468	0.468	
THCV	ND	ND	
CBD	ND	ND	
CBDV	ND	ND	
CBG	ND	ND	
CBC	ND	ND	
CBN	ND	ND	
THCA	ND	ND	
CBDA	ND	ND	
CBGA	ND	ND	
CBDVA	ND	ND	
Δ8-THC	ND	ND	
exo-THC	ND	ND	
Total	0.0468	0.468	0% Cannabinoids (wt%) 0.0468%
Max THC	0.0468	0.468	Limit of Quantitation (LOQ) = 0.00922 wt%
Max CBD	ND	ND	Limit of Detection (LOD) = 0.00307 wt%

Max THC (and Max CBD) are calculated values for total cannabinoids after heating, assuming complete decarboxylation of the acid to the neutral form. It is calculated based on the weight loss of the acid group during decarboxylation: MAX THC = (0.877 x THCA) + THC. This calculation does not include other cannabinoid isomers (eg. D8-THC and exo-THC). ND=None detected above the limits of detection (LOD), which is one third of Limit of Quantification (LOQ). For values reported as "<LOQ", the estimated value is included in the calculated Total.

END OF REPORT

 Certificate ID: **115748**

 Received: **5/8/23**

 Scan QR Code
for authenticity

Mitchell Police Department

 Client Sample ID: **Exhibit #9A - Jar #4**
201 West 1st Avenue

 Lot Number: **2023-00461**
Mitchell, SD 57301

 Matrix: **Concentrates/Extracts-Butter**

Authorization:

Andrew Aubin, Lab Director

Signature:



Date:

5/10/2023

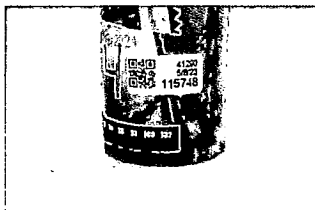
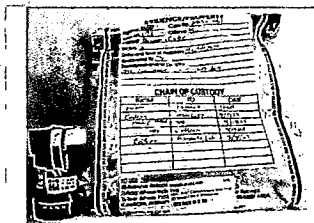

The data contained within this report was collected in accordance with the requirements of ISO/IEC17025:2017. I attest that the information contained within the report has been reviewed for accuracy and checked against the quality control requirements for each method. These results relate only to the test article listed in this report. Reports may not be reproduced except in their entirety.

CN: Cannabinoid Profile & Potency [WI-10-17 & WI-10-17-01]

 Analyst: *SD*

 Test Date: *5/9/2023*

The client sample was analyzed for plant-based cannabinoids by Liquid Chromatography (LC). The collected data was compared to data collected for certified reference standards at known concentrations.

115748-CN

ID	Weight %	Concentration (mg/g)		
Δ9-THC	0.312	3.12		
THCV	ND	ND		
CBD	ND	ND		
CBDV	ND	ND		
CBG	<LOQ	<LOQ		
CBC	<LOQ	<LOQ		
CBN	0.0171	0.171		
THCA	ND	ND		
CBDA	ND	ND		
CBGA	ND	ND		
CBDVA	ND	ND		
Δ8-THC	ND	ND		
exo-THC	ND	ND		
Total	0.329	3.29	0%	Cannabinoids (wt%) 0.312%
Max THC	0.312	3.12	Limit of Quantitation (LOQ) = 0.00971 wt%	
Max CBD	ND	ND	Limit of Detection (LOD) = 0.00324 wt%	

Max THC (and Max CBD) are calculated values for total cannabinoids after heating, assuming complete decarboxylation of the acid to the neutral form. It is calculated based on the weight loss of the acid group during decarboxylation: $\text{MAX THC} = (0.877 \times \text{THCA}) + \text{THC}$. This calculation does not include other cannabinoid isomers (eg. D8-THC and exo-THC). ND=None detected above the limits of detection (LOD), which is one third of Limit of Quantification (LOQ). For values reported as "<LOQ", the estimated value is included in the calculated Total.

END OF REPORT

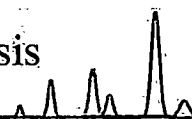
 Certificate ID: **115749**

 Received: **5/8/23**

 Scan QR Code
for authenticity

Mitchell Police Department
201 West 1st Avenue
Mitchell, SD 57301

 Client Sample ID: **Exhibit #9 - Jar #5**

 Lot Number: **2023-00461**

 Matrix: **Concentrates/Extracts-Butter**

Authorization:

Andrew Aubin, Lab Director

Signature:

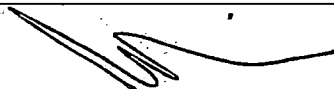

Date:

5/10/2023

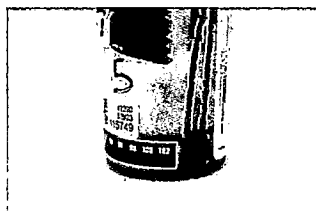
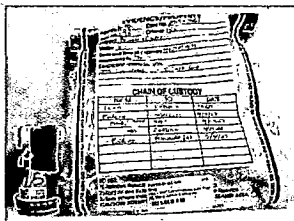

The data contained within this report was collected in accordance with the requirements of ISO/IEC17025:2017. I attest that the information contained within the report has been reviewed for accuracy and checked against the quality control requirements for each method. These results relate only to the test article listed in this report. Reports may not be reproduced except in their entirety.

CN: Cannabinoid Profile & Potency [WI-10-17 & WI-10-17-01]

 Analyst: *SD*

 Test Date: *5/9/2023*

The client sample was analyzed for plant-based cannabinoids by Liquid Chromatography (LC). The collected data was compared to data collected for certified reference standards at known concentrations.

115749-CN

ID	Weight %	Concentration (mg/g)			
Δ9-THC	0.284	2.84			
THCV	ND	ND			
CBD	ND	ND			
CBDV	ND	ND			
CBG	<LOQ	<LOQ			
CBC	<LOQ	<LOQ			
CBN	0.0122	0.122			
THCA	ND	ND			
CBDA	ND	ND			
CBGA	ND	ND			
CBDVA	ND	ND			
Δ8-THC	ND	ND			
exo-THC	ND	ND			
Total	0.296	2.96	0%	Cannabinoids (wt%)	0.284%
Max THC	0.284	2.84	Limit of Quantitation (LOQ) = 0.0102 wt%		
Max CBD	ND	ND	Limit of Detection (LOD) = 0.00340 wt%		

Max THC (and Max CBD) are calculated values for total cannabinoids after heating, assuming complete decarboxylation of the acid to the neutral form. It is calculated based on the weight loss of the acid group during decarboxylation: $\text{MAX THC} = (0.877 \times \text{THCA}) + \text{THC}$. This calculation does not include other cannabinoid isomers (eg. D8-THC and exo-THC). ND=None detected above the limits of detection (LOD), which is one third of Limit of Quantification (LOQ). For values reported as "<LOQ", the estimated value is included in the calculated Total.

END OF REPORT