MORNING WORSHIP

November 8, 2026

Prelude *Savior Like a Shepherd, 525; Come, Thou Fount of Every Blessing, 429; When I Survey the Wondrous Cross, 338*

Announcements
Apostolic Greeting
Call to Worship
Gloria Patri *(572)*
Invocation—Lord's Prayer *(debt, debtors)*

Psalm 86 B **Lord, My Petition Heed**

Offering *Be Thou My Vision, 446*
Doxology *(570)*
Reception of new members

Hymn 434 **A Debtor to Mercy Alone**

Scripture Reading **Philippians 2:13** *(page 981)*

Sermon **"It Is God Who Works in You"**

Hymn 265 **In Christ Alone**

The Lord's Supper

Hymn 409 **Blest Be the Tie That Binds**

Deacon's Offering
Benediction
Doxology: Psalm 72:17-19

His name forever shall endure;
last like the sun it shall:
men shall be blessed in him, and blessed
all nations shall him call.

Now blessed be the Lord our God,
the God of Israel,
For he alone does wondrous works,
in glory that excel.

And blessed be his glorious name
to all eternity;
the whole earth let his glory fill.
Amen, so let it be.

Benediction
Postlude *Great Is Thy Faithfulness, 245*

Hymn selections are taken from *Trinity Psalter Hymnal and Used by Permission. (CCLL #2787741)*

86B Lord, My Petition Heed

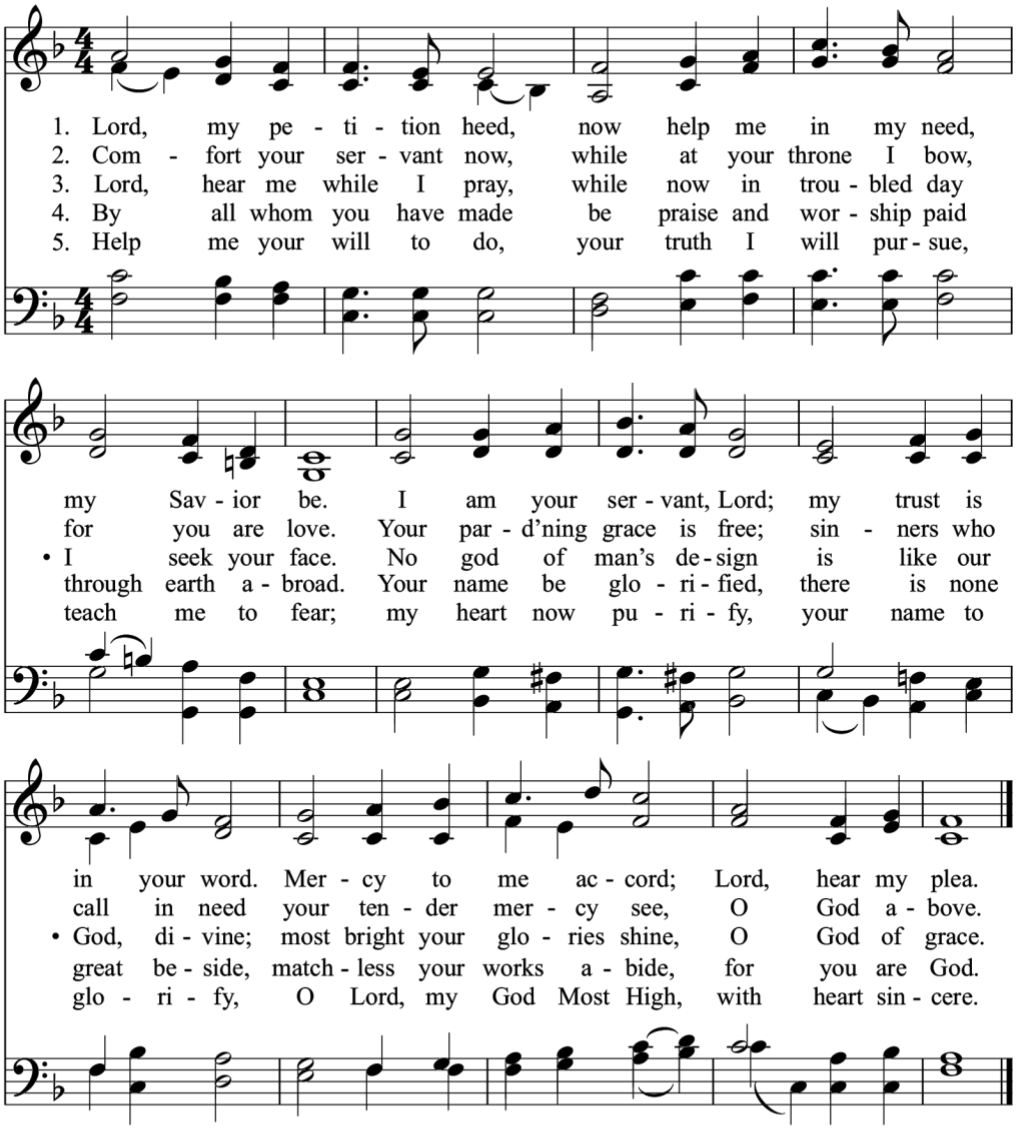

6. How great your love appears
that made death's gloomy fears
no more dismay;
O God, to anger slow,
save me from ev'ry foe,
your loving-kindness show,
your truth display.

7. Show me your mercy true,
your servant's strength renew,
deliv'rance send.
To me your goodness show,
your comfort, Lord, bestow;
let those who hate me know
you are my friend.

Paraphrase
The Psalter, 1912; alt.; mod.

MASON 6.6.4.6.6.6.4.
William F. Sherwin, 1826–1888
Harm. Dale Grotenhuis, 1985

© Faith Alive Christian Resources, 1987

434 A Debtor to Mercy Alone

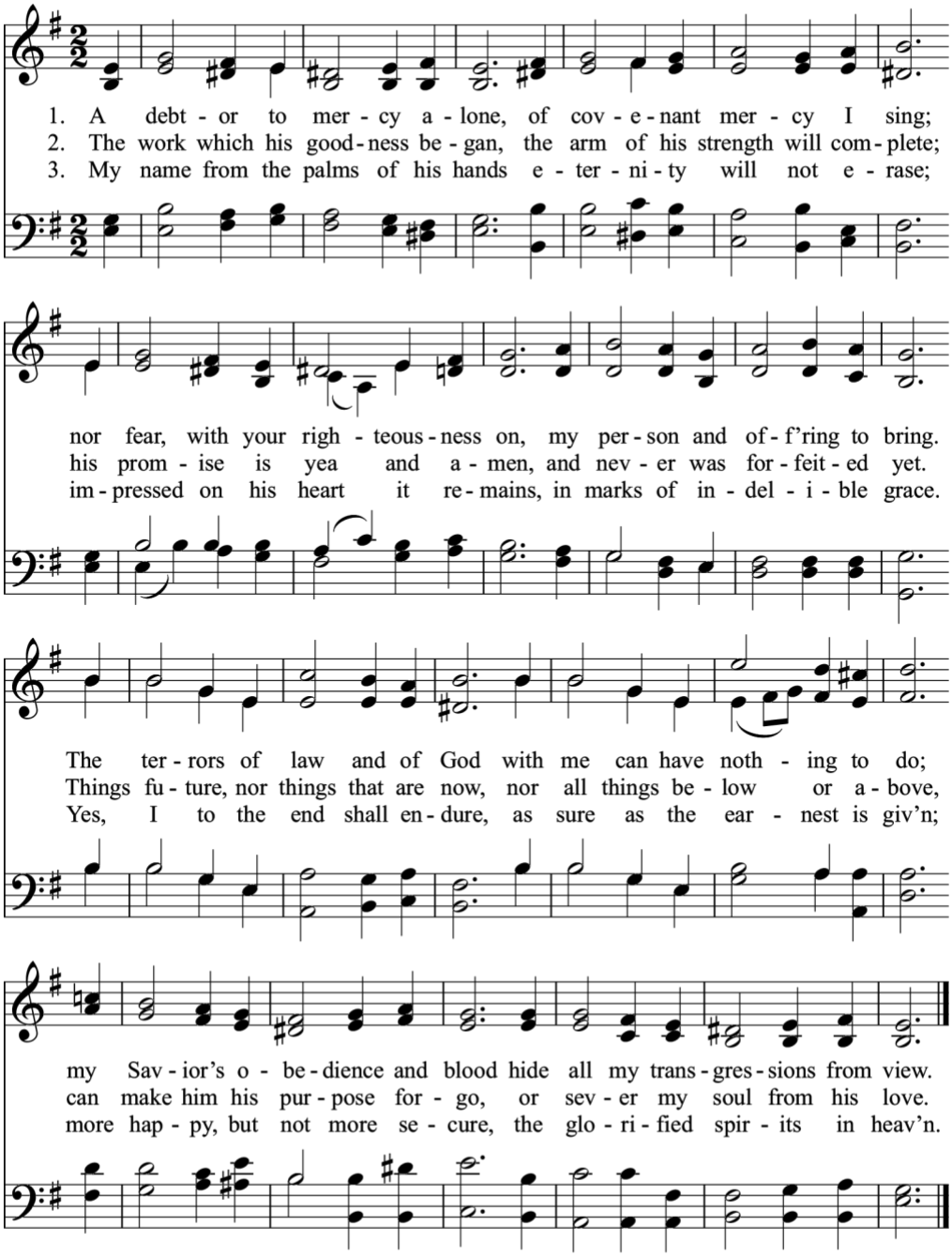

Augustus M. Toplady, 1740–1778
Mod.

TREWEN L.M.D.
David Emlyn Evans, 1843–1913

265 In Christ Alone

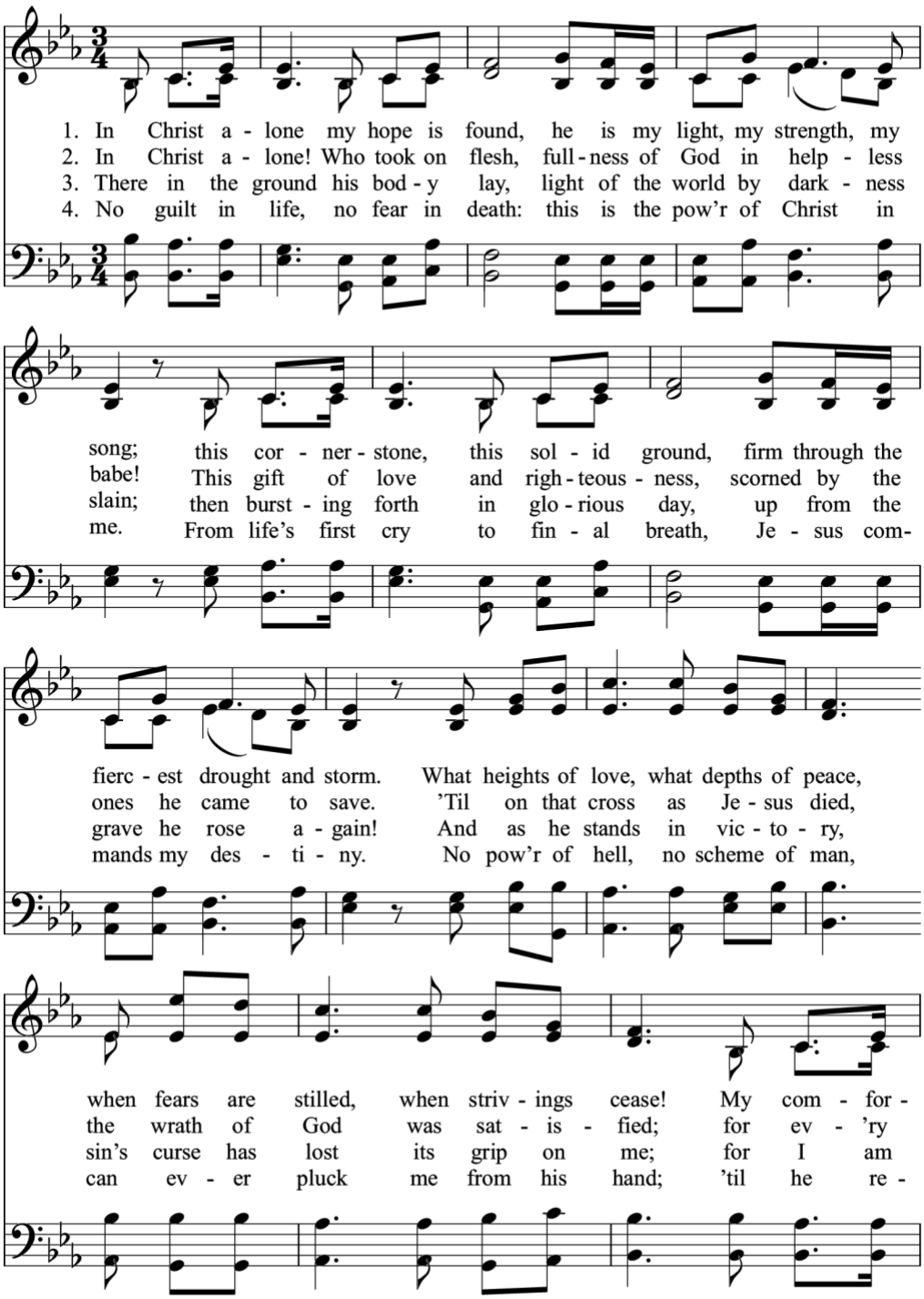

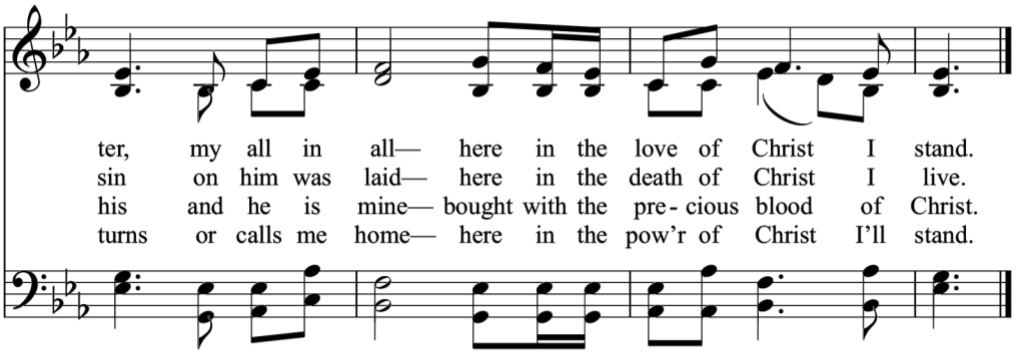

Keith Getty and Stuart Townend

Text and tune © 2002 Thankyou Music (PRS)
(admin. worldwide at CapitolCMGPublishing.com
excluding Europe, which is admin. by Integritymusic.com)
All rights reserved. Used by permission.

IN CHRIST ALONE L.M.D.
Keith Getty and Stuart Townend
Arr. Ruth Coleman

Blest Be the Tie That Binds 409

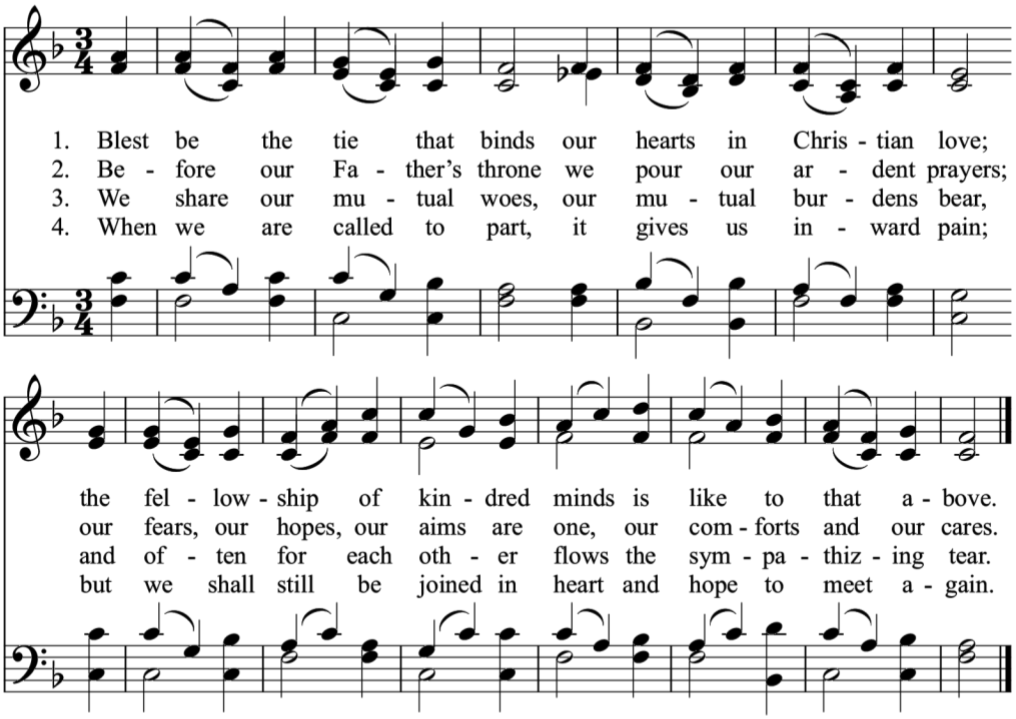

5. This glorious hope revives
our courage by the way,
while each in expectation lives
and waits to see that day.

6. From sorrow, toil, and pain
and sin, we shall be free;
and perfect love and friendship reign
through all eternity.

John Fawcett, 1782

DENNIS S.M.
Hans G. Nägeli, 1773–1836
Arr. Lowell Mason, 1845