Johnson County Ambulance District
Organizational Structure

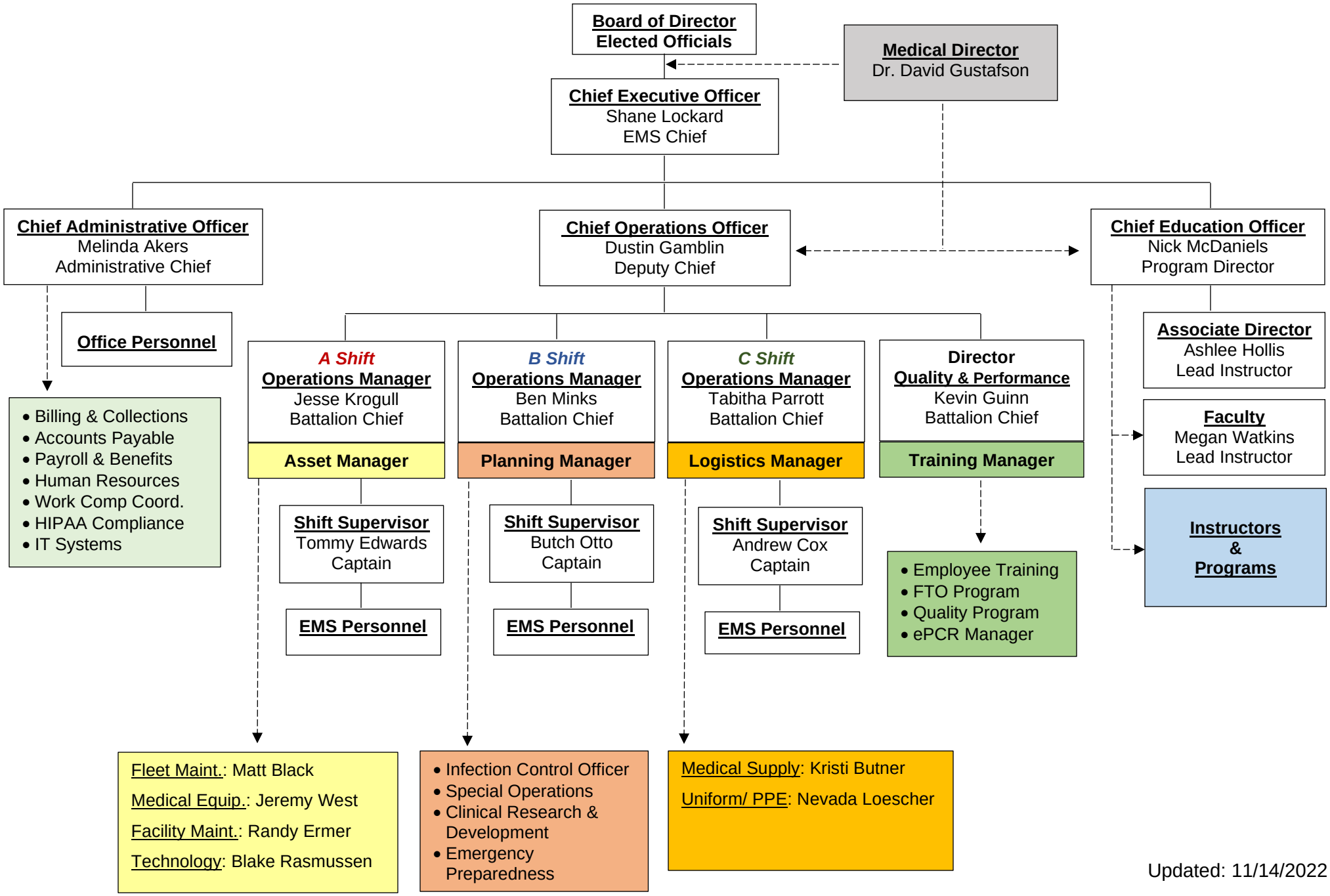

Updated: 11/14/2022