

2020-2021 OYCE Salsa Band Audition Packets

Welcome to the second year of the OYCE Salsa Band! We are looking forward to listening to auditions! Attached to this will be the audition materials for each specified instrument. In addition to these excerpts, all auditioning students will be required to perform scales according to the All-State guidelines for your specific grade level.

I encourage you to listen to the songs in order to get an idea of style, tempos, and feel for the music. The names of the songs will be written on each of the excerpts whether it be printed or in quotation marks. I will attach the links to the songs that you should use as a reference when practicing the music. Please play along with the recordings and remember to have fun!

I look forward to working with all of you!

Sincerely,
Marco Rivera

Lead Trumpet Excerpt

Vengo Caliente trump1

1

13

16-19

4

TRUMPET 1

LA REBELION

(SALSA)

JOE ARROYO

WWW.LATINSHEETMUSICONLINE.COM

PIANO

TRUMPET 1 PAG. 2

LA REBELION

SOLO

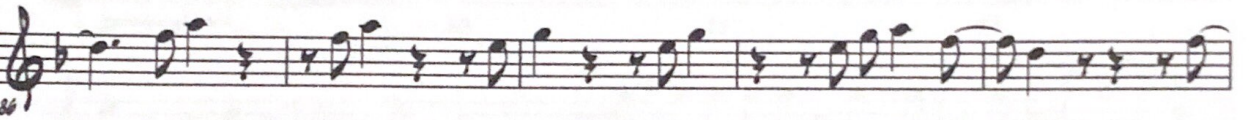

TRUMPET 1

AVE MARIA MORENA

TRANSCRIPT: H. RIOS

Start

TROMBON

IDILIO

2

stop

IDILIO

15

3

Tbone 1

Ajiaco Caliente

TROMBONE

AVE MARIA MORENA

TRANSCRIPT: H. RIOS

Start

2 3 4

5 6 7 8

9 10 11 12

13 14 15 16 17

18 21 22 23 24

Voz 3 2 stop tr

Tu Como Estas?
"Domingo Quiñones"

6

Mambo start

1.

2.

3 3

stop

To Corp

Baritone Sax

Lluvia

Willie Rosario

Copia: Josue Urbina

Start

5

9

13

Voz

19

26

31

Stop

2

35-36

Alto Sax mambo 1 Start

"Ajena"

1.-3. 4. Trumpet 1.-3.

4. mambo 2 To Coda

1. 2. *sto p* Coda

D.S. al Coda

1.-3. 4. Fine

"Palo pa Rumba"

Start

60

64

68

72

1

76

2

stop

Chords: Cm7, F9, Bbm7, Eb9

PIANO

EN BARRANQUILLA ME QUEDO

Start

Montuno

PIANO

LA REBELION

(SALSA)

JOE ARROYO

WWW.LATINSHEETMUSICONLINE.COM

PIANO

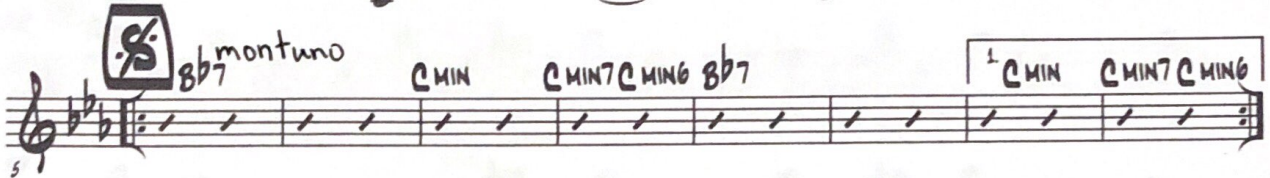

5 \boxed{S} $Bb7$ montuno Cm $Cm7$ $Cm6$ $Bb7$ Cm $Cm7$ $Cm6$

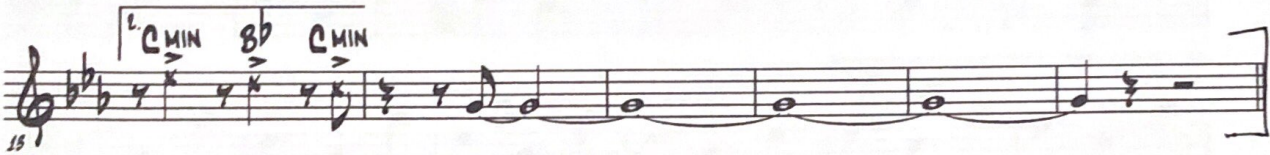

15 Cm Bb Cm

"CACHONDEA"

SASS

$\text{♩} = 105$

Start

ELECTRIC BASS

EN BARRANQUILLA ME QUEDO

BASS

LA REBELION

(SALSA)

JOE ARROYO
WWW.LATINSHEETMUSICONLINE.COM

5

A single staff of handwritten bass notation starting with a circled 'S' symbol and followed by diagonal slash marks. Chord symbols are written above the staff: $Bb7$, $Cmin$, $Cmin7$, $Cmin6$, $Bb7$, and $Cmin$, $Cmin7$, $Cmin6$.

15

A single staff of handwritten bass notation with a 'L.' symbol above the first measure and a 'stop' label above the final measure, which is enclosed in a bracket.

PERCUSSION

BONGOCERO

♩ = 200

EDWIN LEBRON

ARRANGED & PRODUCED BY:
PABLO CHINO NUÑEZ

CONGA 3:2 EL GRAN COMBO STYLE PLAY 2 CASCARA 3:2

6

CORO BONGO REPIQUE 3:2

9 PLAY 5

17 **A** QUAQUANCO 3:2 PLAY 6

25 **B** CASC 3:2 PLAY 3

33 **C** PLAY 9 **D** CASC 2:3 PLAY 3

47 7 4 PLAY 2

2

PERCUSSION

51

E

55

CAMPANA 3:2

Stop

F

2

"TIMBALERO". PERCUSSION

(LAST CORO)

61 63 64 65 66

(TIMBAL SOLO)
(CAMPANA 2/3)

67 68 70 71 72

Start → (INTERLUDE) W/3
(CAMPANA 3/2)

73 74 75 76 77 78

79 80 81 82 83 84

85 86 87 88 89 90

(CAMPANA 3/2)

91 92 95

1. 2. 3 | 4

97 98 102

stop } CORO & VOZ
(CAMPANA 2/3)

114 {Solo Perc Open}
Bells 2-3

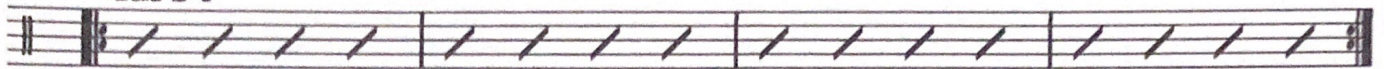

118 {Mambo} start "Palo Pa Rumba"

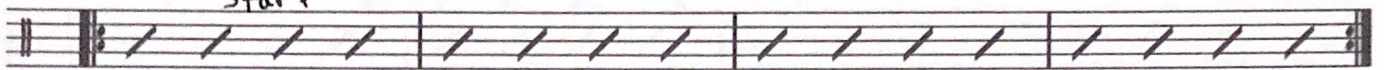

122

126

130

{Coro Open}