

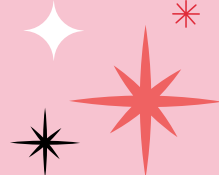

DIVAS

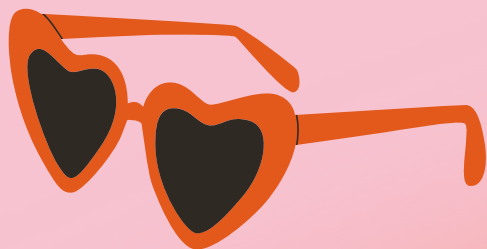

STARRING THE WOMEN'S
CHORUS OF DALLAS

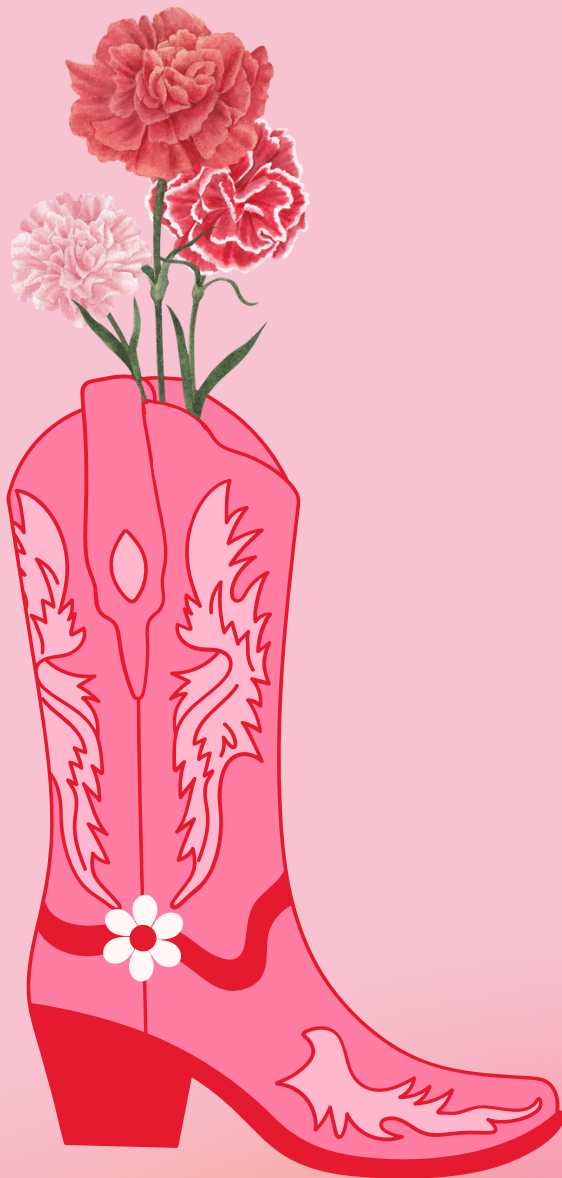

JUNE 7, 2025

SAMMONS CENTER FOR
THE ARTS

Melinda Imthurn, Artistic Director



the
women's
chorus of dallas

TAP HERE TO DONATE TO THE WOMEN'S CHORUS OF DALLAS

ALL DONATIONS MADE ARE TAX-
DEDUCTIBLE

As a 501(c)(3) non-profit organization, our mission to bring music to the community depends on ticket sales, individual contributions, and grant funding. You can help us keep going by making a tax-deductible donation, volunteering your time or services, advertising with us, or sponsoring an upcoming performance. Your gift of any amount keeps TWCD singing and serving the community!

Tax ID: 75-2345796



ABOUT THE WOMEN'S CHORUS OF DALLAS

The Women's Chorus of Dallas promotes the strength, diversity, and empowerment of women by performing high quality music to entertain, inspire, and serve the community. United in our mission to be an integral part of the community to inspire the souls, touch the hearts, and impact the lives of all who come to hear us.

The Women's Chorus of Dallas is recognized as one of the nation's finest women's choruses. Founded in 1989 with an initial membership of 35, the Chorus has grown to a diverse group of 100+ members, performing 3 season concerts each year.

Artistic Director Melinda Imthurn has led the Chorus for 20 seasons, pioneering its move to the Dallas Arts District and many successful collaborations and outreach events.

The Chorus annually presents the Voices of Women event in March with area college and high school singers at Moody Performance Hall, and has performed onstage with Moira Smiley + VOCO, Hugh Jackman, Demi Lovato, Lesley Gore, and Victoria Clark, among others.

The Chorus also performs free outreach performances at local social service agencies, bringing the joy of live music to underserved members of the community.

Once the only chorus in Texas predominantly composed of gay women, TWCD proud of its diverse and welcoming membership for all women, regardless of age, race, or sexual identity.



MELINDA IMTHURN. ARTISTIC DIRECTOR

Artistic Director Melinda Imthurn is in her 20th season as Artistic Director for The Women's Chorus of Dallas. Under her leadership, the Chorus has increased its performance of music by women composers, as well as the commissioning of new works, with a focus on women of color and other underrepresented voices. Melinda holds a



Bachelor of Music degree in Vocal Performance and a Master of Music degree in Vocal Pedagogy from Texas Woman's University, with continued studies in Contemporary Commercial Music at Shenandoah Conservatory and in Choral Music at University of North Texas. An accomplished singer, she has performed all over the DFW area and in solo recitals. Melinda is Professor of Music at Dallas College, directing the choir and coordinating vocal studies at the Eastfield Campus. In addition, she maintains a busy private vocal studio, specializing in voice rehabilitation. She is a frequent clinician and adjudicator for choruses and soloists and enjoys the role of mentor to many high school choir directors in Dallas ISD. As much as she cherishes her musical and educational endeavors, the most important roles Melinda currently serves are mother to a spectacular ten-year-old, Victoria, and partner to her wonderful wife, Vanessa.

TIMOTHY SANCHEZ. PRINCIPAL ACCOMPANIST & DIRECTOR OF SOMETHING EXTRA

A graduate of the University of North Texas with two degrees in music theory and choral studies, principal accompanist Tim Sanchez joins us for his fourth season. In addition to his role as Principal Accompanist of TWCD and Director of the small ensemble, Something



Extra, Tim also serves as the Director of Music Ministry for Westwind Church and as an Associate Pianist for the National Children's Chorus. He maintains an active recital schedule, collaborating with various voice types and instruments throughout the year.

DIVAS

STARRING THE WOMEN'S CHORUS OF DALLAS

Our concert celebrates the vibrant spirit and diversity of the LGBTQIA+ community through music - each song has been thoughtfully arranged to correspond with the colors of the Pride flag.

Life

Rainbowland (M. Cyrus & D. Parton, arr. Sharon Udoh)..... Chorus
Do My Thing (Estelle & Janelle Monáe, arr. Sharon Udoh)Chorus
Follow Your Arrow .(B. Clark, S. McNally, K. Musgraves)..... Lynn Hollinger
Love Song (Sara Bareilles).....Ariel Wentworth

Healing

Stone Cold (D. Lovato, L. Pourkarim, G. Thorn),..... Megan Trammel
Dreams .(Stevie Nicks).....Grace Pope
Ghost (Emily Saliers) Andrea Pickard, Ariel Wentworth
Whiskey Blues (Tanner Adell).....Esiri "Ace" Tasker-Armstrong
Gravity (Sara Bareilles) Maria Adkins
Too Sweet (S. Gherman, P. Gonzales, A. Hozier Byrne, S. Johnson, D. Krieger, T. Mehlenbacher, D.Tannenbaum).....Kendall Neeley, Andie Bernhardt

Sunlight

Lay Me Down (S. Smith, J. Napier, Elvin)..... Alyssa Kinsey, Megan Trammel
Bodyguard (B. Knowles, R.K. Beatty, R. Saadiq, S. Nichols, E. Boland)
.....Brianna Gaulding
Francesca (A. Byrne, J. Decilveo)Kelsi Babcock, Chancey Kendall
Killer Queen (F. Mercury)The Royal Family: Aline, Erin, Grace,
Chelsea, Linda, Tami, Juliet, Scout, Cathy, Kristen, Mary

Nature

Lost Cause (B. Eilish, arr. M Muglia) Something Extra
Birds of a Feather (B. Eilish, arr. M. Brymer) Something Extra

DIVAS

STARRING THE WOMEN'S CHORUS OF DALLAS

Intermission- 20 mins

Harmony

Stop (The Spice Girls, P. Wilson, A.Watkins).....Alyssa, Ariel, Georgia, Kim, Megan
Killing Me Softly .(N. Gimbel, C. Fox)..... Chelcie Smith
Drama (S. Sutherland arr. by A. Hendricksen).....The RhyThems: Avery, Makalah, Lydia, Crow,
Juliet, Chelsea
Life Uncommon (J. Kilcher) Erin Lincoln
Rainbow (Kacey Musgraves, S. McAnally, N. Hemby) Cara Monahan

Spirit

My Church (M. Morris, M. Busbee)..... Alyssa Kinsey
Rainbow Connection (P. Williams, K. Ascher) Chelsea Tomek
Good Luck, Babe! (C. Roan, arr. K. Davies/ K. Poché Rodriguez) Chorus
Pink Pony Club (C. Roan, arr. Mike Bierschenk).....Chorus

THE WOMEN'S CHORUS OF DALLAS SINGERS

SOPRANO I

Alayna Thomas
Chelcie Smith *
Grace Pope
Kim Foster Fore
Kristin Pearce
Lydia Miller
Mary Diamond
Monica Valdez
Susananne Daniels

ALTO II

Aline McKenzie
Avery Hendrickson *
Carsen Walker *
Chancey Kendall
Deborah Pickner
Karen Swenson
Kendal Neeley
Kim Clarke
Lynn Hollinger *
Maria Adkins
Norma Stroman
Tara Wyatt

SOPRANO II

Anna Schuldenburg
Ariel Wentworth*
Brianna Gaulding
Cerena Collins
Crow Novari
Ellie Hozhabri
Esiri Tasker-Armstrong
Gloria Brown
Karen Shen
Kelsi Babcock
Leah Glaser
Linda Abramson
Makalah Jessup *
Rachel Williams
Scout Woodward
Sophia Warner
Tamara Moar *

ALTO I

Alyssa Kinsey *
Andie Bernhardt
Andrea Pickard *
Cara Monaghan
Cathy Bryan
Chelsea Tomek
Christina Flores
Deborah Haynes *
Edie Fletcher
Erin Lincoln
Juliet Renaud
Georgia Jenkins
Lauren Daniel *
Maria Acon
Megan Trammel *
Nancy Sanchez
Penny Adams
Sarah Martin
Sarah Plaxco
Tabitha Adams

*MEMBERS OF SOMETHING EXTRA

THANK YOU TO OUR GENEROUS DONORS

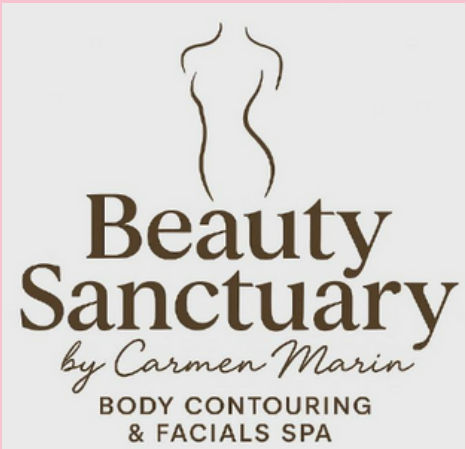
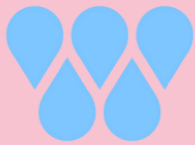

OUR SPONSORS



**MOODY FUND FOR
THE ARTS**



**DALLAS
ARTS
DISTRICT**



Arts & Culture



TWCD CAPITAL CLUB MEMBERS

Alyssa Kinsey
Anjali Rao
Cara Monahan
Carrie Anspach
Carsen Walker
Christen Cox
Christina Flores
Edie Fletcher
Erin Lincoln

Gloria Brown
Jessica Dobbs
Jo Blackburn
Johannah Miller
Judith Abbott
Karen Shen
Karen Swenson
Lydia Miller & Aline
McKenzie

Maria Acon
Nikki Rodgers
Samantha LeBeau
Shelly Sheridan
Sue Sherrod & Jude
Hammett
Suzy Watson
Taylor Schumacher
Traci Stonum-Parker



TWCD BOARD OF DIRECTORS

Doug Fore, Chair

Chelcie Smith, Secretary

Lydia Miller, Treasurer

Karen Swenson

Christine St. Pierre

Ariel Wentworth & Alyssa Kinsey, Member Liaisons

CHORUS OFFICERS

President: Ariel Wentworth

Treasurer: Jessica Dobbs

Membership: Tami Moar

Social: Andie Bernhardt

S1 Section Rep: Kim Foster Fore

S2 Section Rep: Scout Woodward

Vice President: Alyssa Kinsey

Production: Crow Novari

Music Manager: Kim Clarke

A1 Section Rep: Megan Trammel

A2 Section Rep: Lynn Hollinger

MARKETING & SOCIAL MEDIA

Leticia Hernandez & Kim Foster Fore

CHOREOGRAPHY

Nancy Sanchez, Gloria

Brown, Susan Daniels,

Maria Acon &

Crow Novari

SPECIAL THANK YOU!

Maristella Fuestle, Guitar

Bree Hill, Drums

Brie Hill, Bass

Michael Vazquez, sound engineer



SAVE THE DATE

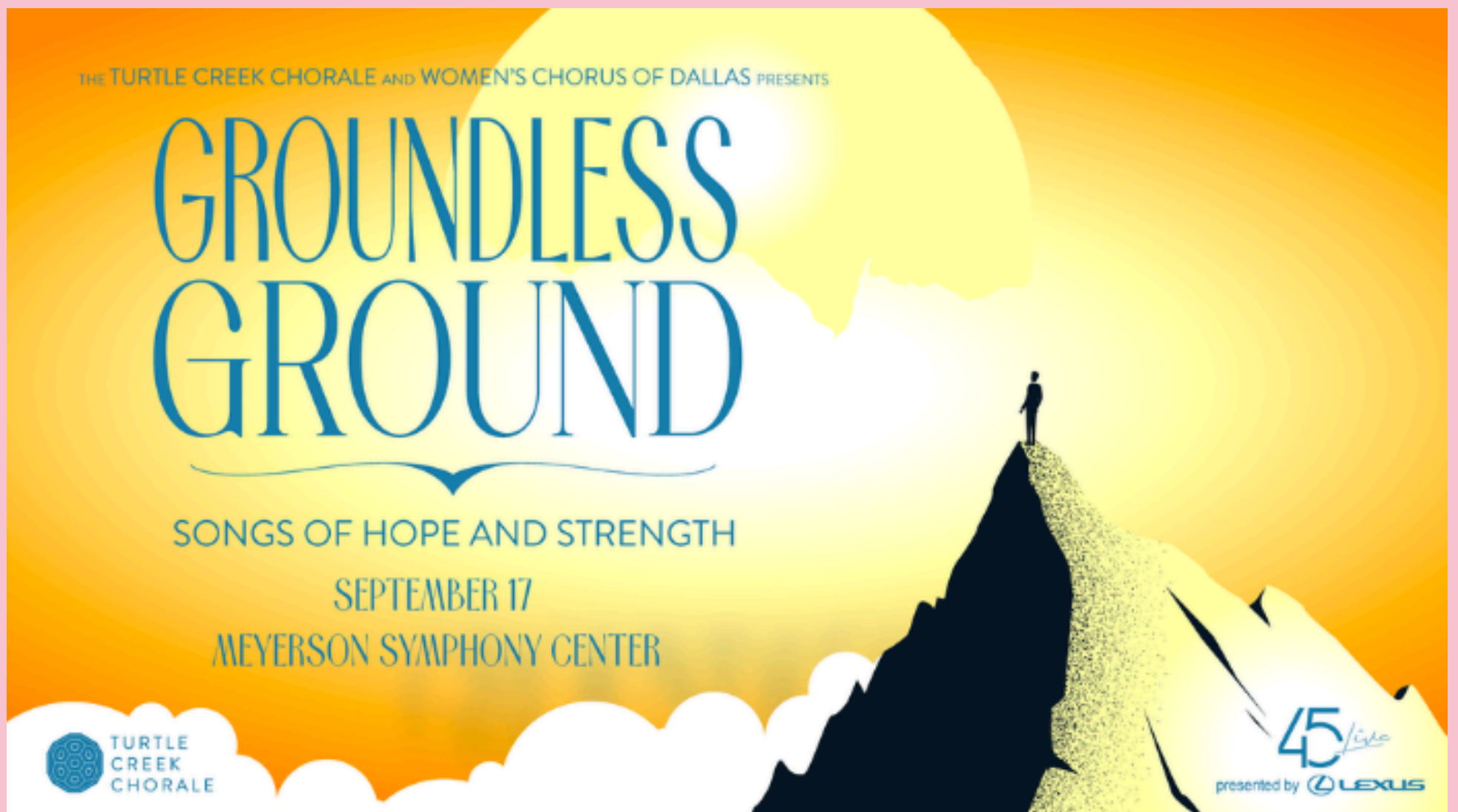

THANK YOU FOR JOINING US THIS EVENING!

Follow us on Facebook and Instagram for updates, behind the scenes fun, audition opportunities, and information regarding our upcoming performances.

