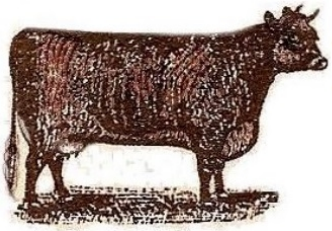

Homestead Cattle Association (HCA)

date received: _____ member №: _____

Membership Application

name(s):

homestead: Prefix:

address:

phone:

website:

email:

what breed(s) do you raise?

Membership Option ①

"Original Regular Membership" *w/ all public access to database* ☐*-new* ☐*-renew*

check one: ☐ individual ☐ family ☐ farm ☐ ranch ☐ homestead ☐ outfit annual $25.00

or: ☐ *business* ☐ *partnership* ☐ *syndicate* ☐ *company* ☐ *corporate* annual $35.00

Lifetime (original lifetime memberships are honored for life, but new lifetime memberships are not offered at this time)

Original Lifetime memberships are honored for life with default "Old-Fashioned" member privileges (w/ public database access)

Membership Option ② coming January 2024

"Premier Online Membership" *w/ full member access & all online functionality scheduled for January 2024*

Online Membership provides all online services, including registrations for one annual membership fee *$5/ month*

Optional: Original lifetime memberships may upgrade & be applied toward Online Membership as follows...

2024: All HCA Lifetime members may upgrade to full HCA online status at fixed lifetime cost of $2/ month

2024: Lifetime members from other registries can transfer in to full HCA online status at fixed lifetime cost of $3/ month

2025: HCA Lifetime members may upgrade to full HCA online status at fixed lifetime rate of $3/ month

Signature(s) of Applicant(s) or authorized agent(s):

(I, we) as members of the Homestead Cattle Association (HCA) Registry, hereby agree to abide by HCA and HCA herd book rules, regulations & bylaws as they exist now or may be amended in the future. (I, we) understand we are responsible for the accuracy of all information submitted to the Registry, including but not limited to breed data, records, information for registrations, transfers, breeding, leases, genetics, claims, etc., and to promptly furnish any additional information whenever requested by the Registry.

Signatures *printed name(s) & date* Total: $

HCA

homesteadcattle.com

Homestead Cattle Association (HCA)
Donna Grace Vickery
12509 W Whyman St., Avondale, AZ 85323
homesteadcattle.com • 406-591-6568
homestead.cattle.assn@gmail.com

your contact information will not be shared