

Phoenix Second Home Watch - Home Visit

[Redacted]

Complete

Sample property

[Redacted]

Conducted on 03/01/2023 8:50am

2 Mar 2023 8:26 AM MST

[Redacted]

[Redacted]

[Redacted]

[Redacted]



Photo 1

Disclaimer

This report documents our visual inspection of your property looking for obvious issues. Everything documented is what was observed at the time of the report.

Home Exterior

Examine property for broken windows, forced entry or vandalism

OK

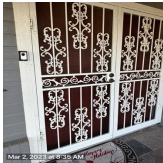

Photo 2

Check screens or porch enclosures for signs of damage

OK



Photo 3

Remove newspapers, flyers, packages and debris from front walkway and/or patio and sweep if necessary

OK

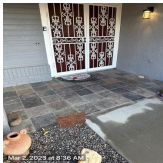

Photo 4

Does this property have a yard or landscaping?

Yes

Check property for erosion or drainage problems

OK



Photo 5

Check for damage caused by fallen trees or limbs

Issue

Limb broken on palo verde tree in backyard

[88243709-068A-4497-9E26-B0A2FED957B2-video.mov](#)

Check if landscape maintenance has been performed

OK



Photo 6

Check property to ensure all yard access is secure

OK



Photo 7

Check outdoor faucets for leakage or covered in cold weather

OK



Photo 8



Photo 9

Does this property have a pool?

No

Check breaker panel

OK



Photo 10

Check for visual pest infestations

OK



Home Interior

Check thermostat for proper settings and operation

OK



Photo 11

At the time of our visit, the inside temperature was:

72



Photo 12

Your thermostat(s) are set to:

72

Examine all doors, windows and sliders to ensure they are locked and secure

OK



Photo 13

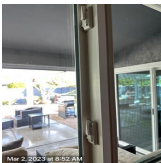

Photo 14

Check refrigerators and freezers are functioning properly and food has not spoiled

OK

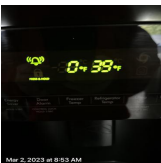

Photo 15

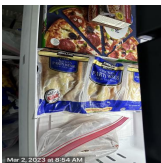

Photo 16

The following appliances were operated:

Dishwasher

Garbage Disposal





Washing Machine

[FE60FF1E-A5F3-4221-B448-79204F1C8894-video.mov](#)

[5B982653-4C84-4419-BFDA-70BB0D38C2EF-video.mov](#)

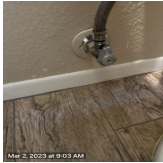
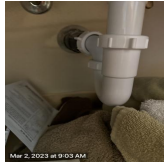
[829FF69A-3E8C-4B38-BB54-51C50388A89A-video.mov](#)

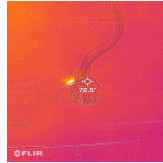
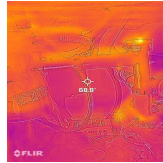
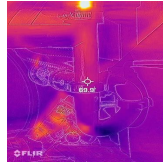

Check phone for dial tone and messages	N/A
Operate all faucets and flush toilets	OK
456879AB-BDF3-4B45-94E3-DA6EF1FBA3DF-video.mov 385C2ECA-F32E-44F3-B6A0-F34EAB5A500B-video.mov	
Visual check for leaks or stains around windows, ceilings, walks, water heaters, under sinks, around toilets Ripple in ceiling is not new-Infrared photo shows no moisture. Infrared photos of all plumbing fixtures show no leaks.	Issue
     	
Check Water Softener/Water Filter for leaks and verify salt level I can't get at the water softener but there aren't any apparent leaks.	N/A
	
Operate garage door opener to check drive chain mechanism.	
5B2D8C43-D0C3-4366-8D7B-35BF73DC9EA2-video.mov	
Check irrigation controller is functioning (inside garage only)	N/A
Investigate any noises, alarms, beeps or odors	OK
Turn on lights and fans throughout house	OK
FE350731-B485-46DF-8893-AD5BB7EBBBF4-video.mov	
Bulbs on timer lights are checked to insure they are not burned out	N/A
Remove garbage mistakenly left by homeowner	N/A
Check for visual pest infestations	OK



Additional Services**Start and idle or Drive stored autos and vehicles**

Yes

[2AC72AE4-5DCE-4A9C-9F13-87676913D57F-video.mov](#)**Water specified indoor/outdoor plants**

N/A

Collect mail from street mailbox and process as directed

Yes, but all junk mail

[197AEAA2-1004-4036-8107-1238B12DDE7C-video.mov](#)**Additional comments**

Tree limb damage in backyard was from last night's storm. No other damage was observed.

Signature of Home Watch Inspector

Appendix



Photo 1



Photo 2



Photo 3



Photo 4



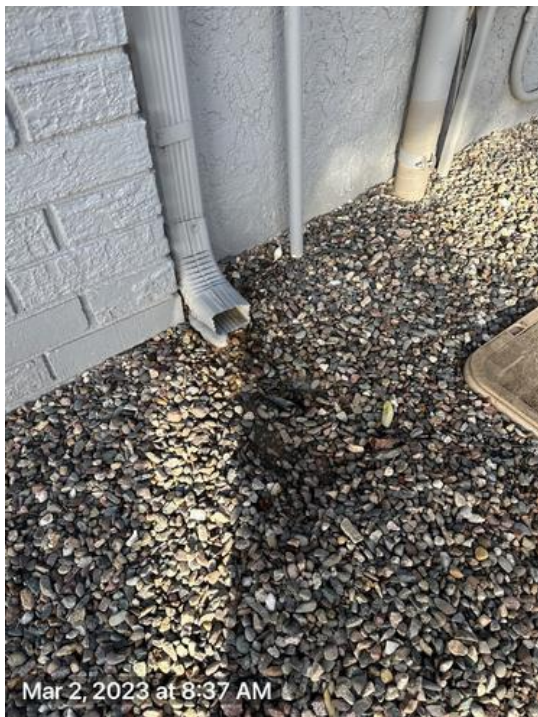

Photo 5



Photo 6



Photo 7



Photo 8





Photo 9



Photo 10



Photo 11



Photo 12





Photo 13



Photo 14



Photo 15



Photo 16



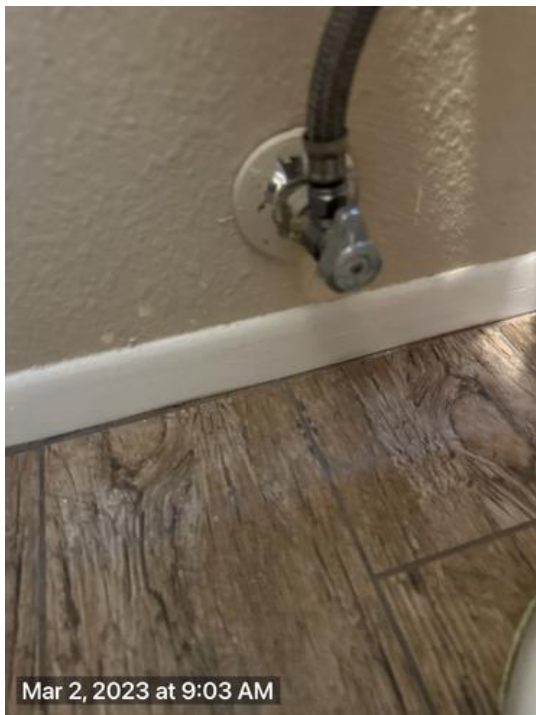

Photo 17



Photo 18



Photo 19

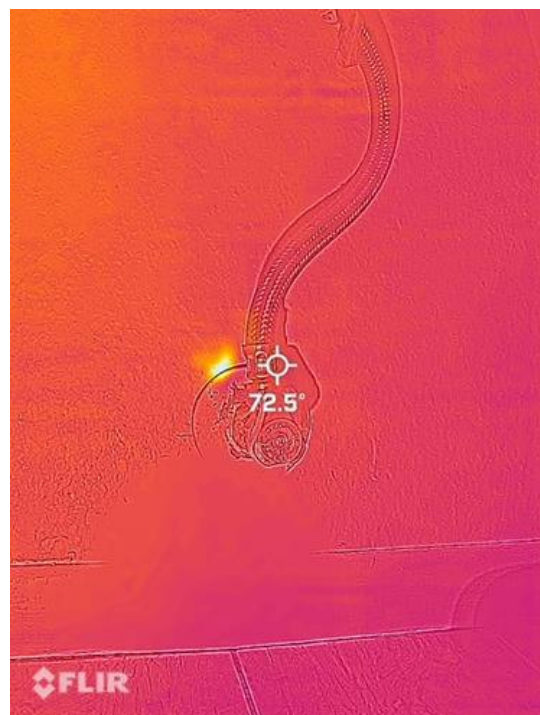

Photo 20



Photo 21



Photo 22



Photo 23

[88243709-068A-4497-9E26-B0A2FED957B2-video.mov](#)

[FE60FF1E-A5F3-4221-B448-79204F1C8894-video.mov](#)

[5B982653-4C84-4419-BFDA-70BB0D38C2EF-video.mov](#)

[829FF69A-3E8C-4B38-BB54-51C50388A89A-video.mov](#)

[456879AB-BDF3-4B45-94E3-DA6EF1FBA3DF-video.mov](#)

[385C2ECA-F32E-44F3-B6A0-F34EAB5A500B-video.mov](#)



[5B2D8C43-D0C3-4366-8D7B-35BF73DC9EA2-video.mov](#)

[FE350731-B485-46DF-8893-AD5BB7EBBBF4-video.mov](#)

[2AC72AE4-5DCE-4A9C-9F13-87676913D57F-video.mov](#)

[197AEAA2-1004-4036-8107-1238B12DDE7C-video.mov](#)

