



## Registration

Entry Fee: \$125.00 per player  
 \$500.00 for team of four players includes:  
 Greens fees, cart, continental breakfast & lunch.

### Team Captain:

Name \_\_\_\_\_  
 Address \_\_\_\_\_  
 City, St, Zip \_\_\_\_\_  
 Phone \_\_\_\_\_  
 e-mail \_\_\_\_\_  
 Shirt size \_\_\_\_\_

Name \_\_\_\_\_  
 Address \_\_\_\_\_  
 City, St, Zip \_\_\_\_\_  
 Phone \_\_\_\_\_  
 e-mail \_\_\_\_\_  
 Shirt size \_\_\_\_\_

Name \_\_\_\_\_  
 Address \_\_\_\_\_  
 City, St, Zip \_\_\_\_\_  
 Phone \_\_\_\_\_  
 e-mail \_\_\_\_\_  
 Shirt size \_\_\_\_\_

Name \_\_\_\_\_  
 Address \_\_\_\_\_  
 City, St, Zip \_\_\_\_\_  
 Phone \_\_\_\_\_  
 e-mail \_\_\_\_\_  
 Shirt size \_\_\_\_\_

~~~~~

Return to: **Joe Gallagher**  
**15th Annual Golf Tournament**  
**South Attleboro Lions Club**  
 P.O. Box 3254 • South Attleboro, MA 02703



## Directions

### FROM South/East:

Rte. I-95 to Exit 2B (at MA / RI state line)  
 North on Rte 1/1A to Rte 1, left onto May St. (at Red light) May St. becomes Mendon Rd. (2 mi) Turn Right onto Cushman Rd. (.7 mi) Follow to Chemawa Golf Course.

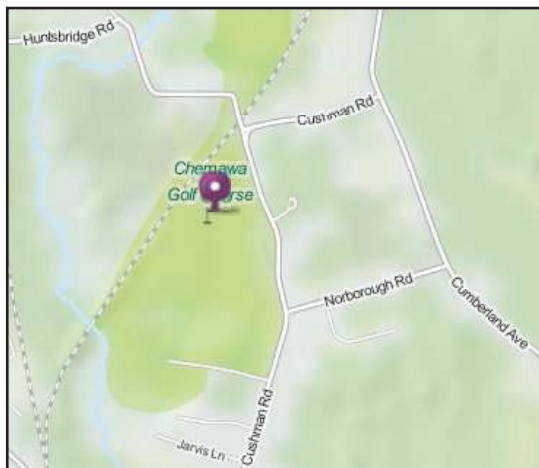
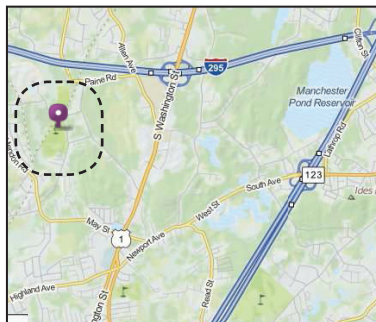

## 15th Annual South Attleboro Lions Golf Tournament

*Chemawa Golf Course*  
**350 Cushman Road**  
**North Attleborough, MA**  
**508-399-7330**

**Sunday, May 17th 2020**

# 15<sup>th</sup> Annual South Attleboro Lions Club Golf Tournament

~~~~~

**Sunday, May 17, 2020**



## Schedule of Events

**7:00 am**

- Registration
- Continental Breakfast

**8:00 am**

- Shotgun Start

**2:00 pm**

- Tournament Meal
- Awards Presentation
- “Live Auction”
- Raffle Prizes



*all proceeds benefit  
South Attleboro Lions Club, Inc.  
a tax exempt 501(c)(3)  
organization  
General Charity Fund*



## Sponsorship Opportunities

### Corporate Sponsor

Includes four player spots in the tournament, including the continental breakfast and lunch for all players. Sponsorship also includes a recognition banner, on-course tee sign, and acknowledgement at awards ceremony.

**Donation: \$1,000.<sup>00</sup>**

### Tee Sponsor

Includes tee sign and recognition as a “Tee” sponsor.

**Donation: \$100.<sup>00</sup>**

### Gift/Raffle Sponsor

Donation (cash, gift certificate or gift) to the tournament prize pool. Recognition at awards ceremony.

### Individual Player

Includes entry into the tournament along with Continental breakfast & lunch.

**Donation: 125.<sup>00</sup>**

### Tournament Winners

~~~~~

**Will be awarded trophies, gifts or prizes for:**

Hole-in-one, first and second place teams, last place team, closest to pin on par 3's, longest drive, putting contest.



## Sponsor Registration

**Please check one:**

- ☐ Corporate Sponsor ~ \$1,000.<sup>00</sup>
- ☐ Tee Sponsor ~ \$100.<sup>00</sup>
- ☐ General Sponsor  
• Gifts, Prizes & Awards

### Sponsor +/- Organization Recognition:

> Wording for Tee Sign

|  |
|--|
|  |
|  |
|  |
|  |
|  |
|  |
|  |

### Sold To:

Name/Business: \_\_\_\_\_

City: \_\_\_\_\_

State: \_\_\_\_\_ Zip: \_\_\_\_\_

Ph: \_\_\_\_\_

**Please make checks payable to: South Attleboro Lions Club, Inc.**

**Mail To:**

- Golf Tournament Chairman ~ **South Attleboro Lions Club, Inc.**

P.O. Box 3254 • South Attleboro, MA 02703

**For more information:** email: salionsbiz@gmail.com / call or text Joe: (508) 223-6748