

CATALOG

391

**LONE STAR SCHIPPERKE  
CLUB, INC.**



**Friday, March 26, 1982**

**IRVING, TEXAS**

APR 5 1977

# CHESTARA



## BEST IN SHOW

1977 Lone Star Schipperke Club Specialty

**CHAMPION LAND'S HAVOC OF HARVALU, C.D.**

(by Ch. Skipalong's Gadget ex Ch. High Mount's Folly, Echo dau.)

Also home of:

**CHESTARA'S DEVILS RAIN** (pointed youngster)

**CHESTARA'S KISS OF FIRE** (for sale)

AND

**CHESTARA'S PEGASUS**

(our promising young "flyer")

**BILL, BEVERLY AND SHERRY HENRY**

**ALL-BREED PROFESSIONAL HANDLERS**

2025 Sam Houston Circle Carrollton, Texas 75006

(214) 242-2885

CATALOG

LONE STAR SCHIPPERKE CLUB, INC.  
(LICENSED BY THE AMERICAN KENNEL CLUB)  
SEVENTH ANNUAL SPECIALTY SHOW  
(UNBENCHED)

QUALITY INN  
TROPICANA ROOM, 215 E. AIRPORT FREEWAY  
IRVING, TEXAS

THIS SHOW WILL BE HELD INDOORS.

FRIDAY, MARCH 26, 1981

SHOW HOURS

7:00 A.M. TO 4:00 P.M.

JUDGING WILL BEGIN PROMPTLY AT 8:00 A.M.

JUDGE:

MISS MAXINE BEAM, RT 1, Box 93, ROANOKE, TEXAS

---

THIS SHOW IS BEING HELD UNDER AMERICAN KENNEL CLUB  
RULES AND REGULATIONS

---

I HEREBY CERTIFY TO THE CORRECTNESS OF THE  
WITHIN MARKED AWARDS AND ABSENTEES AS TAKEN FROM  
THE JUDGES BOOKS.

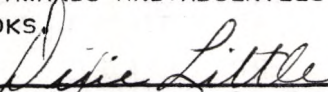
  
DIXIE LITTLE, SHOW SECRETARY  
RT 1, Box 750  
CEDAR HILL, TEXAS 75104

OFFICERS

DIXIE LITTLE . . . . . PRESIDENT  
BILL HENRY . . . . . VICE PRESIDENT  
DORTHY BOYD . . . . . TREASURER  
BEVERLY HENRY . . . . . SECRETARY

2025 SAM HOUSTON, CARROLLTON, TX 75006

DIRECTORS

KATHY HALL                      PAT LALONDE                      HARVEY DICKSON

SHOW COMMITTEE:

BILL HENRY, 2025 SAM HOUSTON CIRCLE, CARROLLTON, TX75008  
ASSISTED BY ALL OFFICERS AND DIRECTORS OF THE CLUB.

RING STEWARD:

VAN BOYD . . . . . CHIEF

TROPHY CHAIRMAN:  
HARVEY DICKSON

SHOW SECRETARY:

DIXIE LITTLE, Rt 1, Box 750, CEDAR HILL, TEXAS 75104

ADVERTISING

PAT LALONDE . . . . . CHAIRMAN

CATALOG & RAFFLE SALES

SHERRY KAYE HENRY

VETERINARIAN: (ON CALL)

JEAN A. BECKWITH, D.V.M., PRESTON FOREST VILLAGE,  
244 PRESTON FOREST VILLAGE, DALLAS, TEXAS 75230

PHOTOGRAPHER:

PEGINI, 4506 BRIARBEND DRIVE, HOUSTON, TEXAS 77035

HOSPITALITY:

DORTHY BOYD . . . . . CHAIRMAN

SCHEDULE OF POINTS FOR DIV. 2 - EFFECTIVE 5-15-81.

DOGS COMPETING TO OBTAIN RATINGS LISTED BELOW;

| 1 PT | 2 PTS | 3 PTS | 4 PTS | 5 PTS |
|------|-------|-------|-------|-------|
| D B  | D B   | D B   | D B   | D B   |
| 2 2  | 3 4   | 4 6   | 5 7   | 8 10  |

## PRIZES

THE FOLLOWING RIBBONS WILL BE AWARDED: FIRST, BLUE; SECOND, RED; THIRD, YELLOW; FOURTH, WHITE; WINNERS, PURPLE ROSETTE; RESERVE WINNERS, PURPLE & WHITE ROSETTE; BEST OF BREED, PURPLE AND GOLD ROSETTE; BEST OF OPPOSITE SEX TO BEST OF BREED, RED AND WHITE ROSETTE; BEST OF WINNERS, BLUE & WHITE ROSETTE; BEST IN PUPPY CLASSES, DARK GREEN ROSETTE.

ADDITIONAL CLASSES: FIRST, ROSE; SECOND, BROWN;  
THIRD, LIGHT GREEN; FOURTH, GRAY.

UNLESS OTHERWISE SPECIFIED, ALL TROPHIES ARE GOLDTONE ON MARBLE BASE WITH SCHIPPERKE FIGURINE AND ARE OFFERED BY THE LONE STAR SCHIPPERKE CLUB, INC. FOR THE FOLLOWING:

BEST OF BREED - TROPHY VALUE (\$35.00) OFFERED BY THE LONE STAR SCHIPPERKE CLUB, INC.  
THE SCHIPPERKE CLUB OF AMERICA, INC., OFFERS TO MEMBERS ONLY, GOLD PLATED CH. MAROUFKE OF KELSO MEMORIAL MEDAL  
THE SCHIPPERKE CLUB OF AMERICA, INC., OFFERS (OPEN TO ALL) \$10.00 CASH.

BEST OF OPPOSITE SEX - TROPHY (VALUE \$25.00) OFFERED BY THE LONE STAR SCHIPPERKE CLUB, INC.

THE SCHIPPERKE CLUB OF AMERICA, INC. OFFERS TO MEMBERS ONLY, SILVER PLATED CH. MAROUFKE OF KELSO MEMORIAL MEDAL  
THE SCHIPPERKE CLUB OF AMERICA, INC. OFFERS (OPEN TO ALL) \$5.00 IN CASH.

BEST OF WINNERS - TROPHY (VALUE \$20.00)

WINNERS DOG - TROPHY (VALUE \$15.00)

THE SCHIPPERKE CLUB OF AMERICA, INC. OFFERS TO MEMBERS ONLY, GOLD PLATED CLUB MEDAL.  
THE SCHIPPERKE CLUB OF AMERICA, INC. OFFERS (OPEN TO ALL) \$5.00 IN CASH.

RESERVE WINNERS DOG - TROPHY (VALUE \$10.00)

WINNERS BITCH - TROPHY (VALUE \$15.00)

THE SCHIPPERKE CLUB OF AMERICA, INC. OFFERS TO MEMBERS ONLY, GOLD PLATED CLUB MEDAL.  
THE SCHIPPERKE CLUB OF AMERICA, INC. OFFERS (OPEN TO ALL) \$5.00 IN CASH.

RESERVE WINNERS BITCH - TROPHY (VALUE \$10.00)

BEST IN THE PUPPY CLASSES - TROPHY (VALUE \$15.00)

GOLDTONE TROPHIES ON MARBLE BASE WITH CLUB MEDALLION ARE OFFERED FOR 1ST THROUGH 4TH PLACES IN ALL REGULAR AND NON-REGULAR CLASSES BY THE LONE STAR SCHIPPERKE CLUB, INC.

THE CLUB WISHES TO EXPRESS ITS THANKS AND APPRECIATION TO ITS MEMBERS AND FRIENDS WHO CONTRIBUTED TO THEIR TROPHY FUND.

THOMAS & CAROLE LUKE

BARBARA SUE WATTS

PAT & GEORGE LALONDE

MARGARET ALLEN

SCHIPPERKE CLUB OF ST. LOUIS DOUGLAS H. WILSON

RILDA WALTON

JAN PARSONS

SCHIPPERKE CLUB OF NORTHERN CALIFORNIA

# Thanks for the Memories..

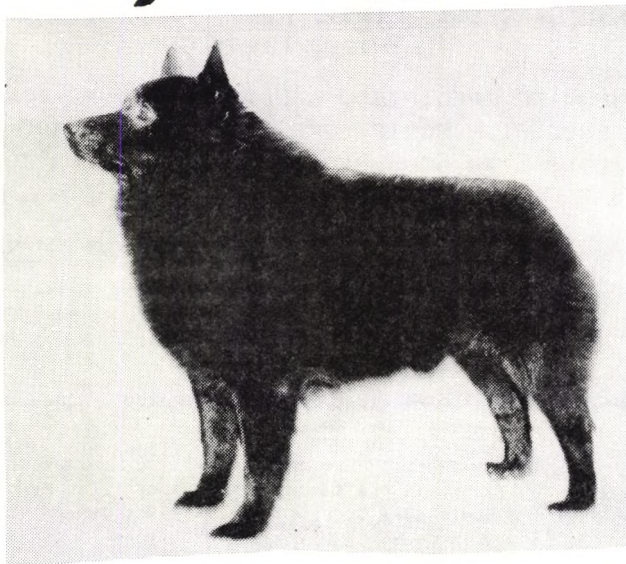

1964-1981

Ch. Ye Ole Lamplighter of San Dil C.D.  
Best In Show Schipperke  
#1 Schipperke 1968

The Texas National is very special to us- Lampy's first SCA Specialty was in 1973 right here in Texas. Shown as a Veteran Dog, he won the hearts of many by showing what a grand old show dog he was.

## Valle Vue

John & Toni Strasburger  
400 Dietrich Road  
Manchester Mo. 63011

(314) 391 8881

# A.R.E.S. Schipperkes 10th Consecutive Year in the top 10



CH. A.R.E.S. BEAUREGARD & TONI  
WINNING HIS 12TH GROUP!

**TONI R. STEPHENS**

741-7424/Area 314

18225 Old Jamestown Rd. • Florissant, Mo. 63033

Home Of All Breed

Best In Show And

Multi Group Winners

Judge: Miss Maxine Beam ✓

DOGS IN COMPETITION  
CLASS ENTRIES

93

PUPPY DOGS (6 MONTHS AND UNDER 9 MONTHS) \*

- 1 1 SPINDRIFT HIJACKER, NS658247, 7-6-81. BREEDER- MICKY MAC PHERSON. BY CH. SPINDRIFT SARAHTOGA X BRYN MAR BIT OF CINDER. OWNER - EILEEN LANE, STAR RTE 1, BOX 61, MOJAVE, CA 93501
- 2 JETSTAR'S SUPER TROUPER, NL770669, 8-5-81. BREEDER - OWNERS. BY CH. JETSTAR'S SPECTACULAR BID X JETSTAR SPANGLED BANNER. OWNERS - SHIRLEY & DIANA JO KORNEGAY, P.O. BOX 689, LEMOORE, CA 93245
- 3 100 DORANNES EBONY PAT OF HI LINE, NS662814, 7-8-81. BREEDERS - JOAN HELEN WINKLER & PAT MATTHEWS. BY CH. HILINE'S BLACKOUT BINGO X CH. COEDS EBON BOMSELL OF HILINE. OWNER - PATRICIA A. MATTHEWS, P.O. BOX 9774, HOUSTON, TX 77213.
- ~~ab~~ 3 ASTOR'S SOUTHERN COMFORT, NS665812, 7-15-81. BREEDER - JEAN CARGILE BY CH. LORD ASTOR OF ELEGANCE X DAVIS' MIDNIGHT LOVE MUFFIN. OWNER- RUTH M. THOMPSON, 701 NORTH UNION, COFFEYVILLE, KS 67337
- 4 CHESTARA'S PEGASUS, NS650007, 8-26-81, BREEDERS - OWNERS. BY CHESTARA'S DEVILS RAIN X CHESTARA'S KISS OF FIRE. OWNERS - BILL & BEVERLY HENRY, 2025 SAM HOUSTON CIRCLE, CARROLLTON, TX 75006.
- 5 CHATELET'S ARAMIS, NS642356, 8-23-81, BREEDERS - THOMAS & CAROLE LUKE. BY CH. JETSTAR'S WAR ADMIRAL X CH. JETSTAR'S CHANEL OF CHATELET. OWNERS - THOMAS & CAROLE LUKE, 909 PIERCE LANE, BLYTHEVILLE, AR 72315
- 4 6 BRADERIE'S HAT TRICK, NS665542, 8-22-81. BREEDER - MARILYN M. KEATING. BY CH. DREAM ON'S STANDING OVATION X CH. BRADERIE'S BEAR IN MIND. OWNERS - MARILYN M. KEATING, RT 1, BOX 1076, NICEVILLE, FLA 32578.
- 2 7 LANDMARK EYZUZIT OF RAMEO, NL776003, 8-25-81. BREEDER - ROSA LEE JONES. BY CH. LANDMARK'S DUFFY MCFALL X CH. CHARCOAL SHELLY OF JET-O. OWNER - ROSA LEE JONES, 423 N. BROAD, GUTHRIE, OK 73044.

PUPPY DOGS (9 MONTHS AND UNDER 12 MONTHS)

- 2 8 VALKYRA GIN RICKEY, NS649056, 6-11-81, BREEDER - CAROL L. SCHNUR. BY CH. VALKYRA SOUTHERN GENTLEMAN X VALKYRA CHARCOALUV O' MARGLEN. OWNER - STATHA L. ALLEN, 1917 OAK ST. N.W., LAWTON, OK 73501.
- 3 9 JETSTAR'S SECRET AGENT, NS 652824, 5-5-81, BREEDER - D. J. KORNEGAY & E. MCKNIGHT. BY CH. JETSTAR'S DHU POINT X CH. JETSTAR'S I LOVE A MYSTERY. OWNERS - D. J. KORNEGAY & ROY HENRE GUERINI, 2045 PACHECO PASS, GILROY, CA 95020. AGENT - B. J. GUERINI.

PUPPY DOGS (9MONTHS AND UNDER 12 MONTHS) (CON'T)

- 10 JANIKA'S EL' BLACK PIRATE, NS 641083, 4-17-81. BREEDERS - WILLIAM & JEANNE SUAZO. BY CH. SKIPALONG'S EL' BIMBO JET X DREAM ON'S EBONY TEMPTATION. OWNERS - WILLIAM & JEANNE SUAZO, MILL RIVER RD., OYSTER BAY, N.Y. 11771. AGENT - DENNY MOUNCE.
- 11 BARSUE'S OG THE DOGE RAMCO, NS 642448, 4-16-81. BREEDER - BARBARA SUE WATTS. BY BLACK RAMCO OF COLEHAVEN X BOOGIE OF FRAME. OWNER- BARBARA SUE WATTS, 246 E. 45 ST., TULSA, OK 74105.
- 12 HILINES FAMOUS AMOS, NL772197, 6-15-81. BREEDER - JOAN H. WINKLER BY CH. LANDMARK'S DISCO INFERNO X CH. HILINE'S HOLIDAY MAGIC. OWNER - JOAN HELEN WINKLER, RT 1, BOX 12A, COMMERCE CITY, CO 80022
- 4 13 RITEGAIT SINN FEIN D'GLEN KAY, NS652374, 5-29-81, BREEDER - RAYMOND WRIGHT, JR.. BY CH. GLEN KAY'S DRAGONWYCK - RITEGAIT MICKY FINN. OWNER - JOSEPHINE K. HAMMER, RT 1, BOX 952, NICEVILLE, FL 32578.

NOVICE DOGS

- 1 14 ROBERT ROOKIE OF ALDON, NS598196, 10-13-80. BREEDERS - PATRICIA & FRED W. WHITAKER. BY CH. LANDMARK'S DUFFY MCFALL X CH. ALDON'S REBECCA GEM. OWNERS - DAWN & PATRICIA A. HUFFER, RT 5, BOX 449, CLEBURNE, TX 76031.
- 1 15 CHATELET'S ALL'S FAIR IN LOVE, NS484704, 5-29-79. BREEDERS - THOMAS AND CAROLE LUKE. BY CH. JETSTAR'S WAR ADMIRAL X CINDER-ELLA IV. OWNER - JUDY PHILLIPS, 4702 W. PURDUE, DALLAS, TX 75209.

BRED BY EXHIBITOR DOGS

- 1 16 CHESTARA'S DEVILS RAIN, NS600970, 10-20-80. BREEDERS - OWNERS. BY CH. GLEN KAY'S POCO DIABLO X CH. LAND'S HAVOC OF HARVALU, C.D. OWNERS - SHERRY K. & BEVERLY HENRY, 2025 SAM HOUSTON CIRCLE, CARROLLTON, TX 75006.
- 2 17 JETAWAY'S C. J. PUDLEY, NS573559, 3-19-80. BREEDERS - MR. & MRS. LESTER A. KARLTON. BY CH. CINDY KES JACK INA BOX X JETAWAY'S MIDNIGHT LACE. OWNERS - LESTER & HELEN KARLTON, 16465 LOIS LANE, RIVERSIDE, CA 92504.
- 4 18 HARMONY'S HI-FIDELITY, NS657366, 6-28-81, BREEDER - OWNER. BY CH. LYNDEN'S HI'N MIGHTY X CH. HARMONY'S CARE FREE CORA MIA. OWNER - JANETTE SANDERS, 2308 - 8TH ST. N.W., CLINTON, IOWA 52732.
- 3 19 FAIRYTAIL'S GIZMO, NS607809, 9-30-80. BREEDER - OWNER. BY CH. JETSTAR'S DHU POINT X CH. JETSTAR'S CHEERLEADER. OWNER - JAN TODD, 33756 KEITH ST., HEMET, CA 92343.

# Champion Skipalong's



## BEST IN SHOW

1981 SCA National Specialty held April 1981  
Old Dominion KC in Virginia.

OWNERS: WILLIAM & JEANNE SUAZO  
OYSTER BAY, N.Y.

# El Bimbo Jet



## GROUP I - SAME DAY

Bimbo was #1 all systems for 1979 and 1980-  
retired that day, but shown on special occasions.

BREEDER: V. FRANCES GRIGGS  
LAWRENCE, MICH.

AMERICAN BRED DOGS

- 1 20 WARLOCK'S QUARTERMASTER, NS 636678, 3-5-81, BREEDER - OWNER. BY CH. JETSTAR'S WAR ADMIRAL - RAMCO'S MISTY VELVET. OWNER - JANIS PARSONS, RT 5, Box 206, GUTHRIE, OK 73044.

OPEN DOGS

- ch 21 BARCAROLE BOOMERANG, NS599008, 10-19-80. BREEDER - LOUISE WIEMAN & MILTON WHITE. BY CH. TEXHU RUFFIN ROWDY x TEXHU TUPAWS SCHWARTZ TEUFEL. OWNER - DOUGLAS H. WILSON, Box 24, CARENCRO, LA 70520.
- 22 WARLOCK'S GAMBLER, NS552623, 4-5-80, BREEDER - JAN PARSONS. BY CH. LE CADEAU NOIR OF FRAME x RAMCO'S EBONY ANGEL. OWNER - DIANE WATKINS, RT. 1, Box 101-H, RIPLEY, OK 74062.

- 23 JETSTAR'S TOP HAT AND NO TAIL, NS235599, 1-17-75. BREEDER - OWNERS. BY TONIS SPARK O'SUNDAY x CH. JETSTAR'S MOONRAKER. OWNERS - SHIRLEY AND DIANA Jo KORNEGAY, P.O. Box 689, LEMOORE, CA 93245.

- W 24 DUBLDARK HERSHEY BAR, NS446523, 5-26-78. BREEDER - BETTY R. BIRD. BY CH. JETSTAR'S HIGH VOLTAGE x CH. JETSTAR'S SECURITY BLANKET. OWNER - DEBBI BROWN, P.O. Box 53, DAYTON, TX 77535.

TRANSFER  
TO BOB

- (25) LUBRAE'S MARAUDER OF WYND'VUE, NS587699, 9-15-79. BREEDER - DR. MARY JANE LUKE. BY CH. JETSTAR'S COMMAND PERFORMANCE x TORTOLA. OWNERS - LENWOOD & FLORA HARRIS, RR 11, Box 152, SHAWNEE Tr., VINCENTOWN, N.J. 08088. AGENT - WILLIAM RAINES

- 26 SHEPHERD'S BLACK JACK DANIELS, NS592544, 11-04-79. BREEDER - MICHAEL SHEPHERD. BY CH. SHEPHERD'S MASTER HARVALU x ELIZABETH OF REDHAVEN. OWNER - BOBBY BOGGS & MICHAEL SHEPHERD, RT 13, Box 346, FORT WORTH, TX 76119.

- 27 VALLE VUE'S WINDJAMMER, NS 525739, 5-24-79, BREEDER - OWNER. BY CH. CAE'S BLACK BANDIT x CH. VALLE VUE'S NOVELTY. OWNER - JOHN STRASBURGER 400 DIETRICH RD., MANCHESTER, Mo 63011

- 28 MARJA'S CISCO KID, NS649135, 11-24-80. BREEDER - LEE ANN STUSNICK. BY CH. ROETMOP FEARSOME FOSDIK x CAMPLAREN'S QUERIDA. OWNER - J.D. BUCHANAN, 1502 AUSTIN HIGHWAY, SAN ANTONIO, TX 78218. AGENT - JACK POTTS.

- 4 29 KLEINGAUL BRAD'S TONKA TOY, NS635358, 10-12-80. BREEDER - OWNER. BY CH. BRAD CRUNDWELL OF JET-O x CH. VALKYRA SUPER FOX O'KLEINGAUL OWNER - KATHY GAUL, 475 E. MIDDLE AVE., SAN MARTIN, CA 95046.

- 2 30 VALLE VUE'S YUMPIN YIMINIE, NS 587882, 5-17-80, BREEDER - JOHN STRASBURGER. BY CH. CAE'S BLACK BANDIT x VALLE VUE'S PACESETTER. OWNER - JOHN STRASBURGER, c/o 2309 SOUTH RIVER RD., ST. CHARLES, Mo 63301. AGENT - WYNN WASINGER.

OPEN DOGS (CONT'D)

- 3 31 HARMONY'S DARK STAR, NS553029, 4-6-80. BREEDER - OWNER. BY CH. LYNDEN'S CITATION X CH. BESS OF HARMONY. OWNER - JANETTE SANDERS, 2308 - 8TH, ST. N.W., CLINTON, IOWA 52732
- ab 32 STARKADD'S FITZWILLY, NS284670, 3-13-76. BREEDER - J. CAMPO. BY CH. HONEY LANE'S AJAX X CH. STARKADD'S POLYANNA. OWNER - MARGARET MEMINGER ALLEN, BOX 396, NORTON, TX 76865.
- 33 INKA DINKA DU FRAME, NS526373, 11-20-79. BREEDER - MAMIE FRAME. BY CH. INKY DINKY ONYX FRAME X CH. SWEET ROSIE O'GRADY FRAME. OWNER - ROSA LEE JONES, 423 N. BROAD, GUTHRIE, OK 73044.
- 34 SORCERER'S GLADIATOR, NS568406, 8-24-80. BREEDER - RILDA A. WALTON. BY CH. SKIPALONG MALAGOLD LUVALOT X CH. PADOLINS BAC TALK OF A.R.E.S., OWNER - RILDA A. WALTON, 9014 SPRINGVIEW, HOUSTON, TX 77080

WINNERS DOGS 24 RESERVE 30 POINTS 5 DOGS 31

PUPPY BITCHES (6 MONTHS & UNDER 9 MONTHS)

- BW 35 HARMONY'S HEAVENSENT, NS ~~657367~~, 6-28-81. BREEDER - OWNER. BY CH. LYNDEN'S HI'N MIGHTY X CH. HARMONY'S CARE FREE CARA MIA. OWNER - JANETTE SANDERS, 2308 - 8TH ST., N.W., CLINTON, IOWA 52732. NC
- 36 LANDMARK'S RUF-N-READY OF RAMCO, NL776003, 8-25-81, BREEDER - ROSALEE JONES. BY CH. LANDMARK'S DUFFY McFALL X CH. CHARCOAL SHELLEY OF JET-O. OWNERS - WILLIAM J. WASINGER & DORRIS J. HEARING, 2309 S. RIVER ROAD, ST. CHARLES, MO 63301.
- 2 37 GLEN KAY'S WISH ON A STAR, NL773378, 8-28-82, BREEDER - RILDA WALTON & JO HAMMER. BY CH. VON KAY'S BELGIAN BARON OF TUFF X WYN WEY WASTED WITCH. OWNERS - RILDA WALTON & CLAUDIA MASSEY, 9014 SPRINGVIEW, HOUSTON, TX 77080.
- 4 38 CHATELET'S AMITY DEVALLE VUE, NS666997, 8-31-81. BREEDER - CAROLE LUKE & JOHN STRASBURGER. BY CH. JETSTAR'S WAR ADMIRAL X CH. VALLE VUE'S NOVELTY. OWNERS - THOMAS & CAROLE LUKE, 909 PIERCE LANE, BLYTHEVILLE, ARK 72315.
- 39 BRADERIE'S DOUBLE FINESSE, NS665540, 8-22-81. BREEDER - MARILYN M. KEATING. BY CH. DREAM ON'S STANDING OVATION X CH. BRADERIE'S BEAR IN MIND. OWNER - MARILYN M. KEATING, RT 1, BOX 1076, NICEVILLE, FLA 32578.

# Stone Hut Schipperkes

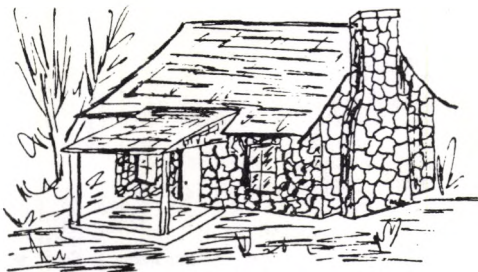

## STONE HUT ANNIE

1981 - BEST PUPPY - LSSC

PUPPIES DUE

MARCH 21, 1982

We think they will be great!!!!



George & Pat LaLonde

Rt. 1, Box 343B (817) 897-4963

Glen Rose, Texas 76043

- CH. DEL DOREL'S STARDOM
- CH. KLINAHOF'S MAROUF A DRACO
- CH. HOLADAY'S PETITE AMANDA
- CH. FROSTDALE'S ALEXANDER
- CH. DEL DOREL'S TUFFITE
- CH. VON KAY'S TULIP OF TUFF
- CH. VON KAY'S EBONY ECHO
- CH. GLEN KAY'S POCO DIABLO
- CH. GLENSHAW'S STARFIRE
- CH. GLEN KAY'S BANSHEE
- Von Kay's Moon Spinner
- Glen Kay's Hecate of Rochon
- CH. DEL DOREL'S TUFFITE
- CH. VON KAY'S ELECTRA OF TUFF
- CH. VON KAY'S IMA EMMA
  
- CH. DEL DOREL'S TUFFITE
- CH. ELFE MRS BILLIE BILLY BI HO
- CH. HONEY LANE'S CINDERELLA LULU
- CH. SKIPALONG'S BILLY BON HOWDY DO
- CH. DEL DOREL'S STARDOM
- CH. SKIPALONG'S BON FYR
- CH. WHODUNIT OF JET-O
- Stone Hut Annie
- CH. FROSTDALE ALEXANDER
- CH. DE BELQUIN'S MR. X-CEPTIONAL
- De Belquin's Lady Dondt
- CH. DE BELQUIN'S ALASDOIRA
- Little Porky Bear Spice
- CH. DARK DEBUTANTE
- Lady Black Devil

# Stone Hut Schipperkes

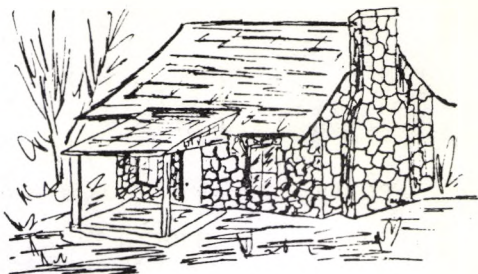

## CH. GLEN KAY 'S POCO DIABLO

Good Luck at the Schipperke Club of America  
National Specialty show and the Lone Star  
Schipperke Club Specialty show. A BIG Texas  
welcome to y'all!



**George & Pat LaLonde**

**Rt. 1, Box 343B (817) 897-4963**

**Glen Rose, Texas 76043**

PUPPY BITCHES (6 MONTHS & UNDER 9 MONTHS)

- 3 40 SPINDRIFT STRIKING, NL770493, 9-13-81. BREEDERS - DICK & EILEEN LANE. BY CH. JETSTAR'S WAR ADMIRAL X REUGEN'S SPINDRIFT ROSY-O  
OWNER - KATIE DAVIS, STAR RT 1, BOX 61, MOJAVE, CA 93501.
- 41 SPINDRIFT SEARCHING, NL 770493, 9-13-81, BREEDERS - DICK & EILEEN LANE. BY CH. JETSTAR'S WAR ADMIRAL X REUGEN'S SPINDRIFT ROSY O  
OWNERS - VALERIE LAND AND DICK & EILEEN LANE, STAR RT 1, BOX 61, MOJAVE, CA 93501.
- ab 42 HILINE'S LADY MCDUFF, NL772198, 7-12-81, BREEDER - JOAN HELEN WINKLER. BY CH. LANDMARK'S LA MACHINE OF ALDON X CH. COEDS QUEEN O'SPADES. OWNERS - PATRICIA MATTHEWS & JOAN H. WINKLER, P.O. BOX 9774, HOUSTON, TX 77213.
- 43 CHRISTIKER'S EBONY, NS641630, 7-29-81, BREEDER - SYDNEY C. REDEKER BY CH. HILINES I.C. WONDER BOY X REDEKER'S ANISETTE GUMDROP.  
OWNER - JAN ERIKSON, 5797½ W. POTVIN, TUCSON, AZ 85741
- 44 WITZEND MARCHIN' IN O'VALKYRA, NL777001, 9-16-81. BREEDER - JUDITH ANN COEN. BY CH. GLEN KAY'S SHAFT X CH. WITZEND WIDGET D'ABE'S  
OWNERS - JUDY COEN & CAROL SCHNUR, 450 AKRON RD., WADSWORTH, O 44281
- 45 GLEN KAY'S STAR BRIGHT, NL773378, 8-28-81. BREEDER - RILDA WALTON & JO HAMMER. BY. CH. VON KAY'S BELGIAN BARON OF TUFF - WYM-WEY WASTED WITCH. OWNER - JOSEPHINE K. HAMMER, RT 1, BOX 952, NICEVILLE, FL 32578
- 47 PITTY PAT OF DO-VAN, NL 764078, 9-19-81. BREEDERS - OWNERS. BY CH. GLEN KAY'S POCO DIABLO X CH. DOT-VAN'S BENJI. OWNERS - MR. & MRS. VAN R. BOYD, 6928 DALHART LANE, DALLAS, TX 75214.

PUPPY BITCHES (9 MONTHS AND UNDER 12 MONTHS)

- 46 TEX HU BAYOU KRIK KETTE, NS639144, 5-28-81. BREEDER - L. WIEMAN & M. D. WHITE. BY CH. LANDMARK'S BAYOU CRICKET, C.D. X TEX HU SCHWARTZ TEUFEL. OWNER - LOUISE WIEMAN, 112 BENTON DR., LAFAYETTE, LA 70507
- ab 48 LANDMARK'S KANBRIC OF HI-LINE, NL772197, 6-15-81. BREEDER - JOAN WINKLER. BY CH. LANDMARK'S DISCO INFERNO X CH. HI-LINE'S HOLIDAY MAGIC. OWNERS - BARBARA KANTER & DORRIS HEARING, 6742 E. 66TH ST. TULSA, OK 74133.

BRED-BY-EXHIBITOR BITCHES

- 49 CHESTARA'S KISS OF FIRE, NS518898, 7-2-79. BREEDER - SHERRY K. & BEVERLY HENRY. BY CH. KARATCHNE ZENO OF HARVALU X CH. LAND'S HAVOC OF HARVALU, C.D., OWNERS - BILL & BEVERLY HENRY, 2025 SAM HOUSTON CIRCLE, CARROLLTON, TEXAS 75006.

BRED-BY-EXHIBITOR BITCHES (CONT'D)

- 4 50 DREAM ON'S ENCHANTMENT, NS631181, 6-27-81, BREEDER - OWNER. BY CH. SPINDRIFT SUEDE X CH. DREAM ON'S JUBILATION. OWNER - MARCIA K. BAILEY, RT. 1, BOX 242, WEVER, IOWA 52658.
- 3 51 VALKYRA KISSIN' MISS, NS573324, 7-9-80. BREEDER - OWNER. BY CH. VALKYRA SOUTHERN GENTLEMAN X QUEEN MISTLETOE. OWNER - CAROL L. SCHNUR, 450 AKRON RD., WADSWORTH, OH 44281.
- 1 52 EBONYSTAR SARAHTOGA SORCERY, NS652370, 7-27-81. BREEDER - OWNER. BY CH. SPINDRIFT SARAHTOGA X EBONY VIXEN OF JET-O. OWNER - LYNN BROWN, P.O. BOX 958, VENICE, CA 90291.
- 2 53 KLEINGAUL'S KISS N TELL, NS565071, 5-29-80. BREEDER - KATHY GAUL. BY CH. SKIPALONGS A RUFFNECK BANDIT X CAMPLAREN'S KANDIKIS O VALKYRA. OWNERS - RICHARD MONTGOMERY & KATHY GAUL, 475 E. MIDDLE AVE., SAN MARTIN, CA 95046.
- 54 SHADOW THE SPECIAL EDITION, NS 492769, 8-4-79. BREEDER - OWNERS. BY CH. JETSTAR'S SOMETHING SPECIAL X JETSTAR'S SHADOW OF SHADOW, C.D.. OWNERS - MARY S. & HOWARD W. COX, 2766 HEATHFIELD, BIRMINGHAM, MI 48010.

AMERICAN BRED BITCHES

- 2 55 WYND'VUE'S TANACROIX TALKALOT, NS639763, 12-12-80. BREEDER - NANCY M. RAINES. BY CH. JETSTAR'S COMMAND PERFORMANCE - CH. VALLE VUE'S N. NANET D'WIND D'VUE. OWNERS - DEBBIE & WES MEADOR, RT 3, BOX 439, WARRENTON, VA. 22186. AGENT - WM. H. RAINES, JR.
- 1 56 KNOTTY KNOLL NIKKA TIMER, NS655608, 8-10-81. BREEDER - MARGARET ZIRROLI. BY CH. KNOTTY KNOLL APACHE RAIN X SLEEPY HOLLOWES CRICKET. OWNER - WARREN LEE SMITH, RT 3, BOX 301, KNOTTY KNOLL, SNOW HILL, MD 21863.
- 4 57 JETSTAR'S SHADOW OF SHADOW, C.D., NS 407004, 11-7-77. BREEDER - BETTY R. BIRD. BY BILLY THE KID FRAME X CH. JETSTAR'S SECURITY BLANKET, OWNERS - MARY S. & HOWARD W. COX, 2766 HEATHFIELD, BIRMINGHAM, MI 48010.
- 58 BLACKJACK'S QUEEN OF FRAME, NS 591557, 10-2-80. BREEDER - FRANK W. BRIGHTENBURY. BY CH. INKY DINKY ONYX FRAME X CH. MUPPET DE BELGIC OWNER - LEE ANN STUSNICK, PSC BOX 2255, CASTLE AFB, CA 95339.
- 3 59 RAMCO'S POLLY ANNA, NS 518070, 12-12-79. BREEDER - BETTY LOU TODD BY CH. BLACK RAMCO OF COLEHAVEN - CH. CHARCOAL SHELLEY OF JET-O. OWNER - BETTY LOU TODD, RT 1, BOX 92, AGRA, OK 74824. AGENT - JANIS PARSONS.

**Hi! Congratulations to SCA and LSSC!**

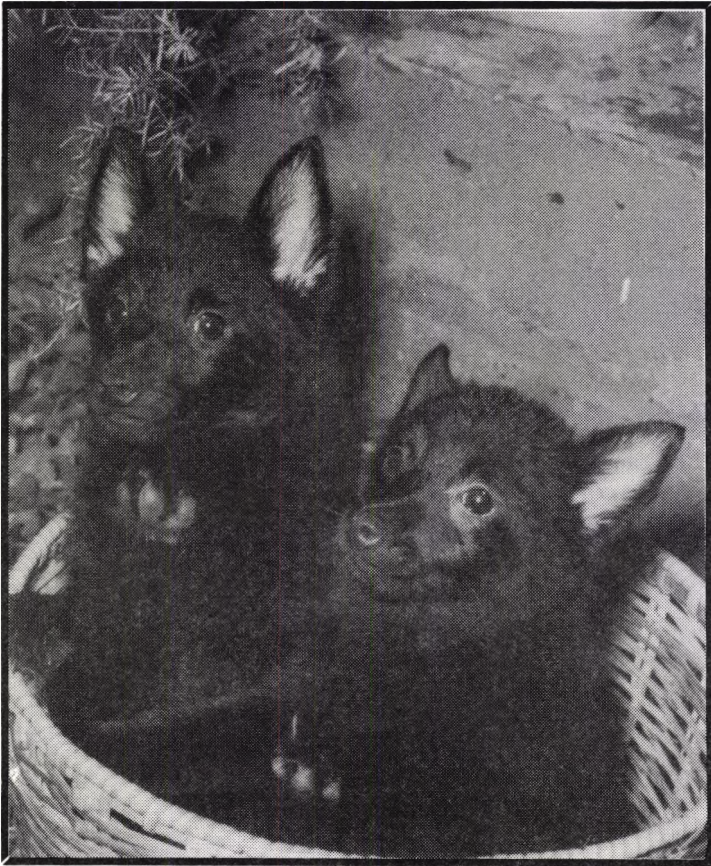

**DORANNE'S EBONY PAT OF HI LINE**

**HI LINE'S LADY MC DUFF**

## **DORANNE'S SCHIPPERKES**

**PAT MATTHEWS**

**1017 MAE DRIVE (P.O. BOX 9774)  
HOUSTON, TEXAS 77015 (77213)  
(713) 453-1320**

OPEN BITCHES

- 60 CAMPLAREN'S QUERIDA, NS 450250, 8-11-78. BREEDERS - Mr. & Mrs. JOHN M. BERNHARDT. BY CH. BRAKEN'S MARK O'CAMPLAREN x CH. CAMPLAREN'S HIGH STAR. OWNER - LEE ANN STUSNICK, PSC Box 2255, CASTLE AFB, CA 95339.
- 3 61 REUGEN'S SPINDRIFT ROSY O, NS491564, 6-18-79. BREEDER - R. & G. VALLES. BY CH. SPINDRIFT SARAHTOGA x CH. DAWNVIEW'S WENDY DAY. OWNERS - DICK & EILEEN LANE, STAR RT 1, Box 61, MOJAVE, CA 93501.
- 62 WATKINS FRAME GEE U R SHARP, NS 561725, 3-8-80. BREEDER - MAMIE FRAME. BY CH. LE CADEAU NOIR OF FRAME x RODGERS BLACK POLLY. OWNERS - GARY & DIANE WATKINS, RT. 1, Box 101-H, RIPLEY, OK 74062.
- 63 SPINDRIFT ALLRIGHT AMY, NS521437, 7-21-79. BREEDER - M. BUBEL & D & E LANE. BY CH. SPINDRIFT SARAHTOGA x SPINDRIFT SUGAR CANE. OWNER - MARTHA BUBEL, 4999 COCKRAN, SIMI VALLEY, CA 93063
- 64 SPINDRIFT SCANDAL OF VARI, NS332552, 9-8-76, BREEDER - LAURA & EILEEN LANE AND S. & D. KORNEGAY. BY CH. JETSTAR'S STUFFED SHIRT x CH. DUST RUFFLE O' LENRIK. OWNERS - DICK & EILEEN LANE, STAR RT 1, Box 61, MOJAVE, CA 93501.
- 65 EBONY VIXEN OF JET-O, NS 379738, 7-23-77, BREEDER M. GALIEOTE. BY CH. ZYZZY ZIP OF COLEHAVEN x HOSO BITTA BRITT OF JET-O. OWNER - LYNN BROWN, P.O. Box 958, VENICE, CA 90291
- 4 66 CHESTARA'S EARLY MORNING RAIN, NS600971, 10-20-80, BREEDER - SHERRY K & BEVERLY HENRY. BY CH. GLEN KAY'S POCO DIABLO x CH. LAND'S HAVOC OF HARVALU, C.D. OWNERS - K. DEAN, B. J. & DIANA V. FIKE, 4111 N.E. 23RD TERRACE, LIGHTHOUSE PT., FL 33064
- R 67 WYND VUE'S BASIC BLACK - NS512849, 7-10-79. BREEDER - NANCY M. RAINES. BY CH. JET-STAR'S COMMAND PERFORMANCE - BH. VALLEY VUE'S N' NANET D'WIND VUE. OWNER - CATHERIN A. KENNEY, 423. HOLEY DR., ANNAPOLIS MD 21403.
- 68 KIRKNEWTON'S CATHERINEFRAME, NS580848, 10-20-80. BREEDER - FRANK W. BRIGHTENBURG. BY CH. INKY DINKY ONYX FRAME x CH. MUPPET DE BELGIC OWNER - DORA D. & LESTER J. STROTHER, 3616 LANDY LANE, FORT WORTH, TX 76118. AGENT - BILL HENRY.
- ab 69 PEGDEN'S GRETA GARBO, NS547329, 12-18-79. BREEDERS - DENNY BOUNCE & PEGGY LLOYD. BY CH. GLEN KAY'S JAMES BOND - CAMPLAREN'S PICKED TO WIN. OWNER - J. D. BUCHANAN, 1502 AUSTIN HW, SAN ANTONIO, TX 78218. AGENT - JACK POTTS
- 2 70 KLEINGAUL'S BRAD'S BONNIE BRAT, NS617649, 10-12-80. BREEDER - KATHY GAUL. BY CH. BRAD CRUNDWELL OF JET-O x CH. VALKYRA SUPER FOX OF JET-O OWNER - KATHY GAUL MONTGOMERY, 475 E. MIDDLE AVE., SAN MARTIN, CA95046

OPEN BITCHES

- 71 JETSTAR'S RUMOR HAS IT, NS660353, 12-25-80. BREEDER - DORA BAKER & D. J. KORNEGAY. BY CH. JETSTAR'S DHU POINT x HONEY LANE'S. BY GOSH 'N BY GOLLY. OWNERS - MICKEY GUERINI & D.J. KORNEGAY, 2045 PACHECO PASS, GILROY, CA 95020. AGENT - B. J. GUERINI.
- 72 HARMONY'S DIVINE MS. NS553027, 4-6-80. BREEDER- OWNER. BY CH. LYNDEN'S CITATION x CH. BESS OF HARMONY. OWNER - JANETTE SANDERS, 2308-8TH ST., N.W., CLINTON, IOWA 52732.

WINNERS BITCH 35 RESERVE 67 POINTS 5 BITCHES 35

VETERAN DOGS

- 1 73 CH. SKIPALONG MALAGOLD LUVALOT, NS096460, 12-4-72. BREEDER - V. FRANCES GRIGGS. BY CH. SKIPALONG'S HM WOGGLEBUG, T.E. - CH. SKIP ALONG'S WISHING BELLE. OWNER - CONNIE GERSTNER, 3953 HWY 19, DE FOREST, WIS 53532.

VETERAN BITCHES

- 1 74 CH. JETSTAR'S HELLFIRE 'N DAMNATION, NS31190, 6-25-71, BREEDER - OWNERS. BY CH. STARBROOK SELECTION - CH. STARBROOK JETSTAR'S SVELTA OWNERS - SHIRLEY & DIANA JO KOENEGAY, P.O. BOX 689, LEMOORE, CA93245
- 3 75 CH. LAND'S HAVOC OF HARVALU, C.D., NS143955, 9-13-73, BREEDERS - HARVEY G. & LULA B. DICKSON. BY CH. SKIPALONG'S GADGET x CH. HIGH MOUNTS FOLLY. OWNERS - SHERRY K. & BEVERLY HENRY, 2025 SAM HOUSTON CIRCLE, CARROLLTON, TX 75006.
- 2 76 CH. JETSTAR'S DHU DROP, NB851261, 3-25-70, BREEDER - OWNERS. BY CH. TONIS DUPLICATOR OF DARK STAR - CH. NOTOOW'S PRINCESS MARIETTE. OWNERS - SHIRLEY & DIANA JO KNORNEGAY, P.O. BOX 689, LEMOORE, CA93245.
- 4 77 CH. DEBELQUIN'S ALASDOIRA, NS170653, 2-23-74. BREEDER - PATRICIA KEENER. BY CH. DEBELQUINS MR. X-CEPTIONAL x CH. DARK DEBUTANTE. OWNER - PAT H. LALONDE, RT 1, BOX 343B, GLEN ROSE, TX 76043.

BEST OF BREED COMPETITION

- 78 CH. LYNDEN'S SPIRIT NS 262936, 10-5-75. BREEDERS - L & G. MULHERIN BY CH. LYNDEN'S CITATION - CH. LYNDEN'S FASHION PLATE. OWNERS - WILLIAM H. & NANCY M. RAINES, JR., 525 NORTH SPRINGDALE RD., WESTMINSTER, MD 21157 (DOG)
- 79 CH. JETSTAR'S EXCALIBUR, NS613369, 10-25-80. BREEDER - PATRICIA HERBERT. BY CH. JETSTAR'S DHU POINT x JETSTAR'S FLOWER POWER. OWNER - PAULA B. STEEN, P.O. BOX 7974, JACKSON MS 39204 (DOG)

25-D.

# Elfe Mirs Schipperkes

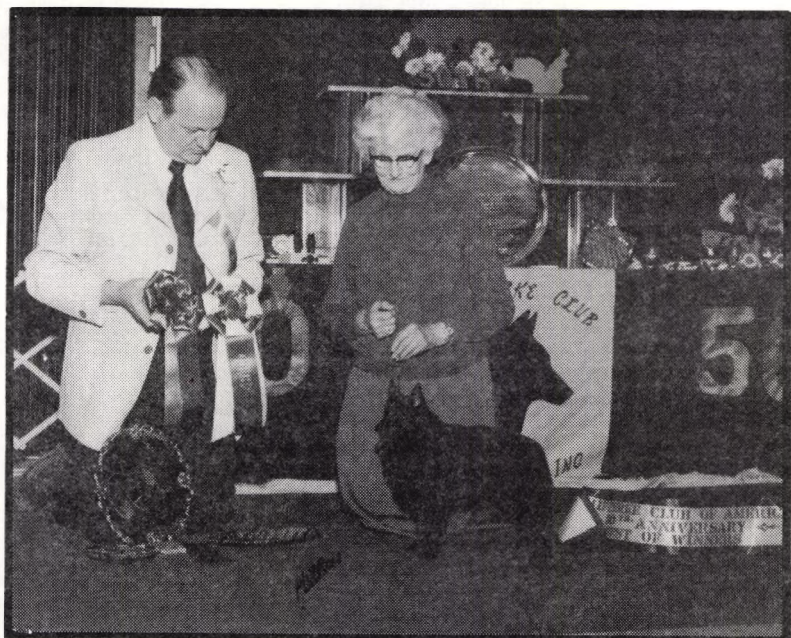

## FOR SALE - 4 EXCELLENT BITCHES

1. Elfe-Mirs Black Laurisa - 5/23/80 - 10 pts., 2 majors  
by Elfe-Mirs Busi On All Fours - needs 1 major to finish  
ex De Belquin's Belle Starr - needs 1 major to finish
2. Elfe-Mirs Bonny Sweet Lassie - 8/10/79 - proven - 5 points  
by Jetstar's Tarnation  
ex Dream On's I'm No Angel
3. Missie VIII - 7/29/80  
by Larson's Ebony Rocket  
ex Elfe-Mirs Luka of Talsi
4. Elfe-Mirs Betty BB - 6/3/81  
by Ch. Elfe-Mirs Johnny Pai Check  
ex Elfe-Mirs Luka of Talsi

ALSO FOR SALE: 3 male pups whelped Dec. 3, 1981

For information call or write:

**EFFIE MEYER**  
**(507) 374-2757**

**RT. 2, BOX 78**  
**DODGE CENTER, MINN. 55907**

BEST OF BREED COMPETITION

- 80 CH. LUSA CHULA'S AMANDA LYNN, NS517835, 11-7-79. BREEDER - CLAUDIA MASSEY. BY CH. PADOLIN'S SURELY YOU JEST X DREAM ON'S VERY SPECIAL LOVE. OWNERS - CLAUDIA MASSEY AND CARRIE MINK, P.O. BOX 53, DAYTON, TX 77535. (BITCH)
- 81 CH. KEYSTONE CAPER OF SPINDRIFT, NS569447, 8-1-80. BREEDER - KATIE DAVIS. BY CH. JETSTAR'S STUFFED SHIRT X SPINDRIFT MOLLY STARK. OWNER - KATIE DAVIS, STAR RT 1, BOX 61, MOJAVE, CA 93501 (BITCH)
- 82 CH. SPINDRIFT SUEDE, NS371229, 7-25-77. BREEDERS - VALERIE, DICK & EILEEN LANE, BY CH. SPINDRIFT SARAHTOGA X CH. SPINDRIFT SLIPPER OWNER - MARCIA K. BAILEY, RT 1, BOX 242, WEVER, IOWA 52658. (DOG)
- 83 CH. SPINDRIFT SARAHTOGA, NS 304237, 9-16-76. BREEDER - OWNERS. BY CH. JETSTAR'S JAGUAR OF LEN-RIK X CH. JETSTAR WHIRLAWAY OF LEN-RIK. OWNERS - DICK & EILEEN LANE, STAR RT 1, BOX 61, MOJAVE, CA 93501. (DOG)
- 84 CH. SAMBO OF FRAME, NS283431, 1-16-76, BREEDER - OWNER. BY CH. LE CADEAU NOIR OF FRAME X CH. JETSTAR'S SECURITY BLANKET. OWNER - PERRY FRAME, 618 BOXELDER, MULVANE, KS 67110 (DOG)
- 85 CH. WITZEND WIDGET D'ABES, NS390077, 8-18-77, BREEDER - JUDITH ANN COEN & SONNY ROBERTSON. BY CH. GLEN KAY'S SHAFT X CH. ABE'S SONJU OF N'CISS. OWNERS - JUDITH ANN COEN & CAROL L. SCHNUR, 450 AKRON RD., WADSWORTH, OH 44281 (BITCH)
- 86 CH. WINDRIFT WITHCHES BREW, NS 530957, 10-30-79. BREEDER - C. R. SCHMIDT. BY CH. SKIPALONG'S WHEN YOU SAY BUD X CH. ELFE MEIR'S MIDNIGHT LADY. OWNERS - RICHARD L. VOLPP, 5559 HICKMAN RD., N.E., NEWARK, OH 43055 (DOG)
- 87 CH. GLEN KAY'S POCO DIABLO, NS217580, 2-22-75. BREEDER - JOSEPHINE HAMMER. BY CH. FROSTDALE ALEXANDER X GLEN KAY'S HECATE OF RUCHAN. OWNER - MRS. GEO. B. LALONDE, RT 1, BOX 343B, GLEN ROSE, TX 76043 (DOG)
- 88 CH. JETSTAR'S STUFFED SHIRT, NS226378, 1-17-75. BREEDER - DICK & EILEEN LANE AND S. & DIANA JO KORNEGAY. BY TONIS SPARK O'SUNDAY X CH. JETSTAR'S MOONRAKER. OWNER - KATIE DAVIS, STAR RT 1, BOX 61, MOJAVE, CA 93501. (DOG)
- 89 CH. JETSTAR'S TOUCHDOWN, NS453618, 7-1-78. BREEDER - J. KORNEGAY. BY CH. JETSTAR'S FRINGE BENEFITS X JETSTARS SHORT CIRCUIT. OWNER ROSE THURSTON, 204 SPENCER AVE., NEW ORLEANS, LA 70124 (DOG)
- 90 CH. ELFE MIR'S HOBBIT, NS478786, 5-1-79. BREEDER - EFFIE MEYER. BY JETSTAR'S TARNATION-DEBELQUIN'S STARR. OWNERS JAY & LAURA NICHOLS, 15906 MILL POINT, HOUSTON, TX 77059 (BITCH)

BEST OF BREED COMPETITION

- 91 CH. SKIPALONG'S A RUFFNECK BANDIT, NS428669, 5-4-78. BREEDER - V.F. GRIGGS. BY CH. SKIPALONG'S WHEN YOU SAY BUD - CH. SKIPALONG'S GIDGET BASIC BLACK. OWNERS GALE & PAULA ENSIGN, 74 CRONIN DR., SANA CLARA, CA 95051 (Dog)
- 92 CH. ENVY DE SANG BLEU, NS 346264, 6-3-77, BREEDER - MAUREEN GARRITY. BY CH. JETSTAR'S JAGUAR O'LENRIK - CH. BELLE NOIRE NOTHING ELSE. OWNERS - MAUREEN & GREG GARRITY, 2496 LAWRENCE AVE., SAN BERNARDINO, CA 92404. AGENT - ANGELINA MIDDLETON (Dog)
- 93 CH. PARAGON SIR BARNABAS, NS359371, 8-22-77. BREEDER - ANTHONY GRUDA BY CH. INSTANT LOVE OF JET-0 x HOSO CHRISTINA OF JET-0. OWNERS - TOM & CAROL C. PREST, 1008 LIBERTY ST., EL CERRITO, CA 94530. AGENT- ANTHONY GRUDA (Dog)
- 94 CH. LANDMARK'S YOGI BEAR OF HI-LINE, NS 231391, 6-30-75. BREEDERS - D. HEARING & J. WINKLER. BY CH. LANDMARK'S DUFFY McFALL x CH. LANDMARK'S DOUBLE D OF HI-LINE. OWNER - JUNE STURM, 13030 DIETERLE LN, ST. LOUIS, MO 63127. AGENT - DORRIS J. HEARING (Dog)
- 95 CH. CLOVER DELLS TIGGER, NS334786, 2-25-77. BREEDER - RICHARD VOLPP. BY CH. CAE'S BLACK BANDIT - CH. CLOVER DELL'S PINCH. OWNERS - W. J. WASINGER & JOHN STRASBURGER, 2309 SOUTH RIVER ROAD, ST. CHARLES, MO. 63301 (Dog)
- 96 CH. BRADERIE'S BEAR IN MIND, NS392732, 1-20-78. BREEDERS - WALTER F. & MARILYN M. KEATING. BY CH. VON KAY'S BELGIAN BARON OF TUFF - CH DeBELQUIN'S DARK DAHLIA. OWNERS - MARILYN M. KEATING, RT 1, BOX 1076, NICEVILLE, FLA 32578 (BITCH)
- 97 CH. CAR-LOR SIGNATURE OF SUMMIT, NS 418759, 6-1-78. BREEDERS - CARL & LORNA CHAMBERLAIN. BY JETSTAR'S DHU POINT x CH. CAR-LOR FOXY LADY. OWNERS - TOM & SERENA LUCAS, 999 CARSON DR., SUNNYVALE, CA 94086. AGENT - PATRICIA HERBERT (BITCH)
- 98 CH. JETSTAR'S STETSON, NS543075, 10-4-79. BREEDERS - SHIRLEY KORNEGAY & DIANA JO KORNEGAY. BY CH. JETSTAR'S DHU POINT x JETSTAR'S HIGHLIGHT. OWNER - PAT HERBERT, 999 CARSON DR., SUNNYVALE, CA 94086 (Dog)
- 99 CH. BESS OF HARMONY, NS405004, 1-8-78. BREEDER - OWNER. BY CH. ROETMOP FLEMISH FOX, C.D. x CH. BELIQUE'S JOY TO THE WORLD. OWNER- JANETTE SANDERS, 2308 - 8TH ST., N.W., CLINTON, IOWA 52732 (BITCH)

BEST OF BREED 94

BEST OF WINNER 35

BEST OF OPPOSITE SEX TO BEST OF BREED 74 BEST PUPPY IN CLASSES 35

TOTAL DOGS IN SHOW - 100

**Start a new relationship**



**Work Obedience in 1982!**

This message is brought to you  
from the Open and Utility rings by

Am & Can Ch  
Hovde's Hi-Hat Jim Dandy  
Am & Can CDX

and by

Lusa Chula's Hell's-A-Poppin

in the Breed and Obedience rings.

Judy and Larry Vossler  
and  
Custom Dog Items  
13800 Bellevue Drive  
Minnetonka, MN 55343

# KEYSTONE KENNELS

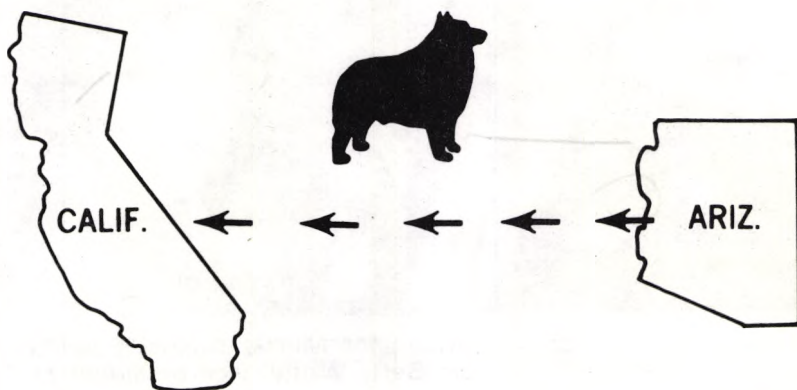

**HAVE MOVED TO CALIFORNIA !**

A new home for Katie Davis and the Keystone Schips is:

## **MOONRAKER RANCH**

Star Rt. 1, Box 61

Mojave, CA. 93501

(805) 256-2609 (805) 256-2854

# Betty White Pins Your Chairman



**Sid Sims, Houston, Texas chairman for Morris Animal Foundation receives his chairman's pin from Betty White, vice president of the Foundation.**

Your state chairman is all pinned as your official state chairman. The chairman is ready to speak at your next club meeting or arrange an exhibit at your show about the scientific work Morris Animal Foundation does to help dogs live longer and healthier lives. The Foundation, supported by people like you and by clubs like yours, has sponsored more than 200 studies into such canine diseases as dysplasia, respiratory diseases, skin diseases, bloat, gastrointestinal problems, eye problems, heart conditions, kidney disease and many others. Your chairman is equipped with slides and literature to bring you up-to-date on how veterinary science is helping your dog. Invite your Morris Animal Foundation chairman to your next meeting!

***call or write:*** Sid Sims  
6965 Santa Fe Drive  
Houston, TX 77061  
(713) 645-8004



**MORRIS ANIMAL FOUNDATION**

45 INVERNESS DRIVE EAST, ENGLEWOOD, COLO. 80112

# HARMONY

Am. Can. Ch. Roetmop Flemish Fox,

*Conformation 93*

Am. Can. C.D.

J 47-4

## G R O U P S

|           | Sporting | Hounds | Working | Terriers | Toys | Non-Sporting | Obedience | Tracking |
|-----------|----------|--------|---------|----------|------|--------------|-----------|----------|
| Records:  |          |        |         |          |      |              |           |          |
| Pulled    |          |        |         |          |      |              |           |          |
| Examined  |          |        |         |          |      | <i>AC</i>    |           |          |
| Posted    |          |        |         |          |      | <i>RM</i>    |           |          |
| Filed     |          |        |         |          |      |              |           |          |
| Composed  |          |        |         |          |      | <i>JS</i>    |           |          |
| Proofread |          |        |         |          |      | <i>JS</i>    |           |          |
|           |          |        |         |          |      |              |           |          |

BOS SCA National Specialty 1980.

Daughter - - - CH. HARMONY'S CASSIOPEIA - Best Puppy in Sweeps SCSC 1980.

Daughter - - - CH. HARMONY'S CARE FREE CARA MIA

Son - - - - - CH. BEHOLD CAESAR OF HARMONY - RWD SCA Nat. Spec. @ 10 mos. 1980.

Grandaughter - CH. HARMONY'S DARK VICTORY - WB & BOS Illiana Spec. 1981.

Grandson - - - HARMONY'S DARK STAR - Best in Sweeps SCA Nat. Spec. @ 10 mos. 1981.

WATCH FOR "STAR" AND OTHER GRANDCHILDREN! ! !

JANETTE SANDERS  
CLINTON, IOWA 52732

2308 8th ST., N.W.  
(319) 242-2963

# ANOTHER "BARCAROLE" PUPPY

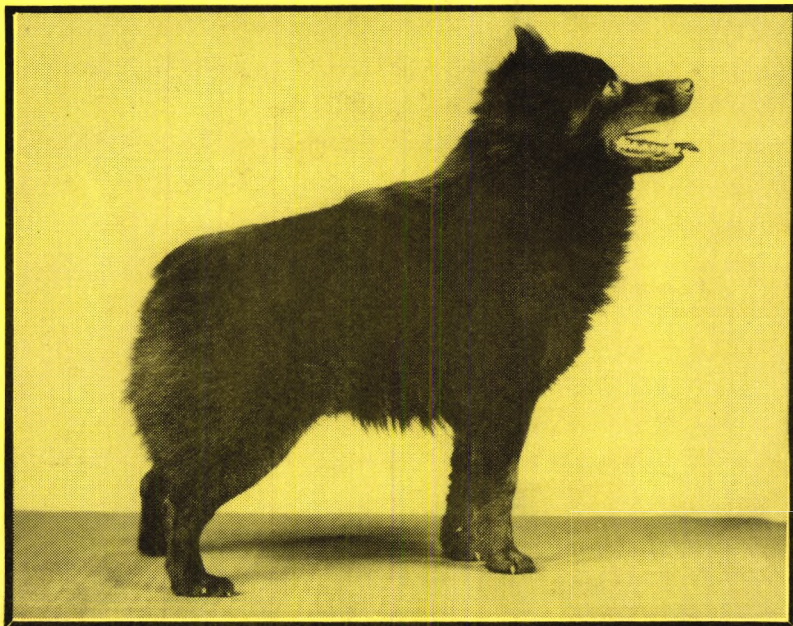

**DOUGLAS H. WILSON**

**P.O. BOX 24**

**CARENCRO, LA. 70520**

**(318) 896-8876**