

# **WATER USE RESTRICTION NOTICE**

**Lakes Treated:** Goose Lake

\*See map for details

**Type of Treatment:** Spot treatments in areas shown on the attached map that are circled in **red** with the affected lot numbers listed under the “Treatment Area Affected” section listed below.

**GL1023, 1024, 1025, 1026, 1027, 1028, 1029, 1030, 1031,  
1032, 1033, 1034, 1035, 1036, 1037, 1038, 1039, 1040, 1041,  
1042, 1043, 1044, 1045, 1046, 1047, 1048, 1049, 1050, 1051,  
1052, 1053, 1054, 1055, 1056, 1057, 1058, 1059, 1060, 1061,  
1062, 1063, 1064**

➤ **When: 8/4/21**

**Rain Date: 8/5/21**

**Treatment Area Affected: Finger Channels**

Treating For: Duckweed

Herbicide Used: Tribune and Clipper

Concentration: Tribune 2.5 PPM/ Clipper 12 oz per surface acre

Results of treatment should be noticed: 14-21 days

**Restrictions are as followed:**

Drinking: 7 Day Restriction (from August 4<sup>th</sup> thru August 11<sup>th</sup>)

Irrigation: 5 Day Restriction (from August 4<sup>th</sup> thru August 9<sup>th</sup>)

Fishing: No Restriction

Swimming: No Restriction

**Any questions please contact Dave Bogash by calling (815)693-8301**

*The overall goal of the GLA Weed/Algae/Sediment Control Program will be to target problematic invasive and nuisance weeds early during the plants growing period while striving to strike a healthy balance of preserving as much native plant growth as possible to maintain a healthy lake environment for excellent recreational capabilities and improved property values.*

Map Located on Page 3

TREATMENT 8/4/21

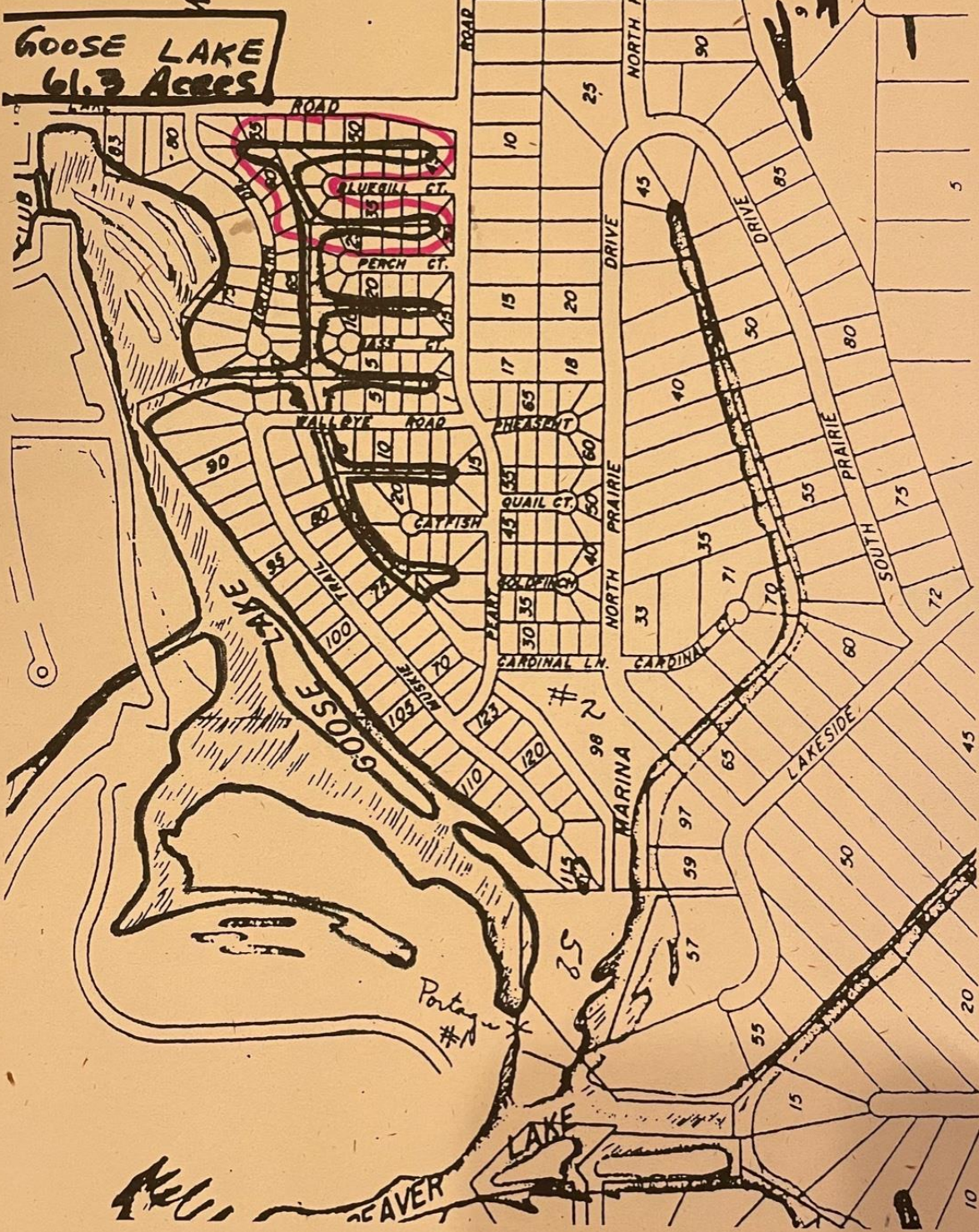

Acc.