

# **WATER USE RESTRICTION NOTICE**

**Lakes Treated:** Beaver Lake

\*See map for details

**Type of Treatment:** Spot treatment

When: 6/13/2019

Rain Date: 6/14/2019

## **Treatment # 1 – Selected Lots BL1018 thru BL 1020**

Treating For: Milfoil

Herbicide Used: Navigate

Concentration: Navigate 1ppm

Results of treatment should be noticed: 14-21 days

### **Restrictions are as followed:**

Drinking: 21 days

Irrigation: 21 Days

Fishing: None

Swimming: 1 Day

Watercraft Use: 1 Day

**Treatment # 2 – Selected Lots – BL 1006 thru BL 1012; and BL1006 thru BL1012.**

Treating For: Curly Leaf Pondweed

Herbicide Used: Aquathol K and Clipper

Concentration: Aquathol K 1 PPM and Clipper 12 oz / surface acre

Results of treatment should be noticed: 14-21 days

**Restrictions are as followed:**

Drinking: 7 days

Irrigation: 5 Days

Fishing: None

Swimming: None

Watercraft Use: 1 Day

**Treatment # 3 – Selected Lot – BL 1029**

Treating For: Milfoil

Herbicide Used: Procellacor

Concentration: Procellacor 3PDU

Results of treatment should be noticed: 14-21 days

**Restrictions are as followed:**

Drinking: 5 days

Irrigation: 3 Days

Fishing: None

Swimming: None

Watercraft Use: 1 Day

**Any questions please contact Joe Turk by calling (815)942-2960**

*The overall goal of the GLA Weed/Algae/Sediment Control Program will be to target problematic invasive and nuisance weeds early during the plants growing period while striving to strike a healthy balance of preserving as much native plant growth as possible to maintain a healthy lake environment for excellent recreational capabilities and improved property values.*

TREATMENT 6/13/19

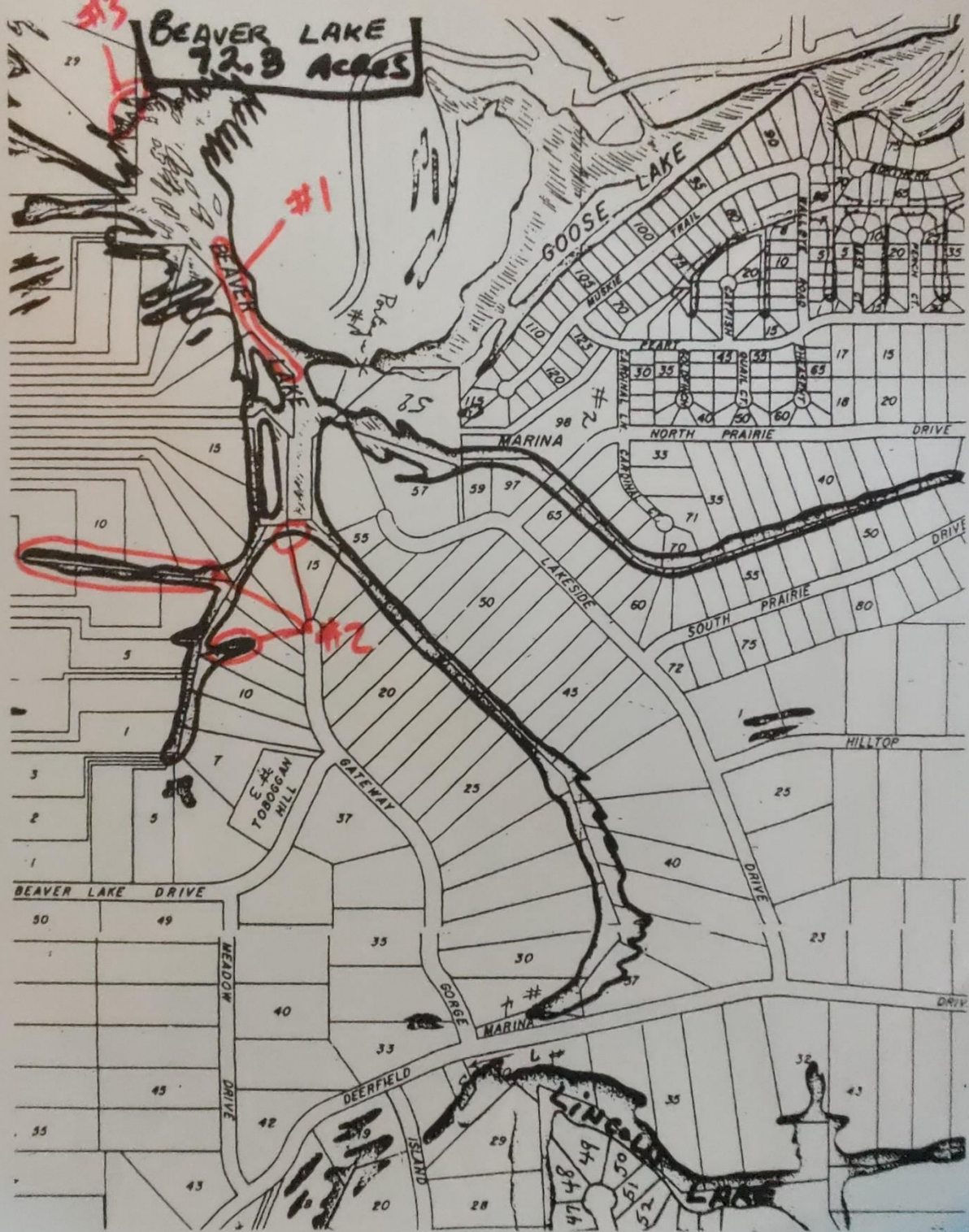

BEAVER LAKE  
72.8 ACRES

GOOSE LAKE

MARINA

NORTH PRAIRIE DRIVE

SOUTH PRAIRIE DRIVE

HILLTOP DRIVE

BEAVER LAKE DRIVE

E. H. TOBOGGAN HILL

GATEWAY DRIVE

MEADOW DRIVE

GORGE DRIVE

DEERFIELD DRIVE

ISLAND

LINCOLN LAKE

#3

#1

#2

