

July 2025



Hello Port Residents,

July is here, and with that, we celebrate our Independence Day. God bless America!!

We kicked off America's Birthday on July 4th with an Ice Cream Social with Schlabach Ice Cream Truck at 7 pm

We will continued our Fourth of July Celebration with a Board-sponsored Dinner on July 5th at the Memorial Hall.

A BIG Thank you goes out to Stephanie Arthurs, who has arranged all the planned activities this season here at the Port.

I am looking forward to seeing you all.

Just a few reminders:

- Electric bills were mailed out. Please submit your payment on time to avoid late fees.
- Summer is a busy time at the Port, with many families and children enjoying the area. Please drive carefully and watch your speed, especially along Port Drive near the playground. Stay alert and help keep everyone safe.
- Please remember, keeping your trailer clean and washed is not just a Spring chore. You are responsible for the maintenance and appearance of your trailer and site AT ALL TIMES. That applies to your storage lot as well, according to our rules and regulations.
- Please note that we have two dumpsters. 1 for recycling and 1 for household trash. We mailed and handed out flyers outlining what is allowed and not allowed to place in the Recycling Dumpster, which has a green lid with a yellow lid. PLEASE BREAK DOWN YOUR BOXES!! The green dumpster with the black lid IS FOR HOUSEHOLD BAGGED TRASH ONLY!! It's prohibited to bring trash from home and place it in the dumpster at the Port.

Please remember to keep all our service men and women, at home and abroad, as well as their families, in your prayers.

Sincerely,

Jens Maly

President, PDMV

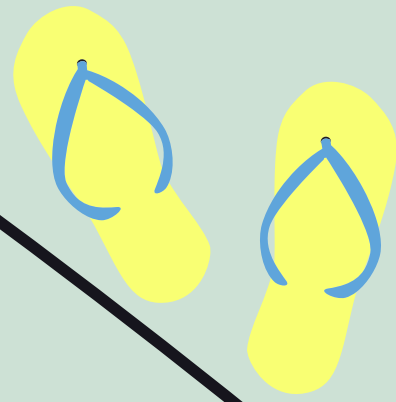

REMINDER for Pet Owners:

- Dogs are to be kept on a non-retractable 6' leash
- The dog park is the Only place a dog can be off-leash
- Clean up after your dog, this includes the dog park
- When walking your dog, please do not walk too close to other residents' trailers

The manager at Hometown America asked that we remind our residents that their Beach, Pier, and Playground are considered private property and not to access those areas.

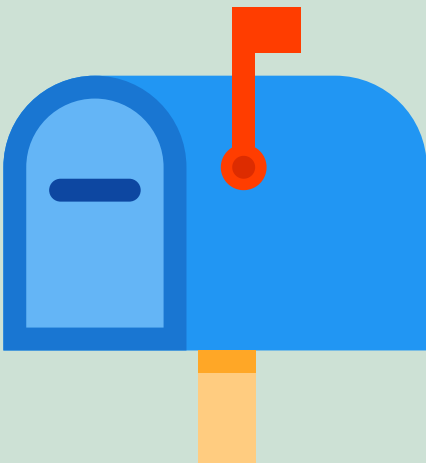

For those who have a Mailbox at the Port, please make sure to check it. Several mailboxes were completely full, and the mail carrier stated that they would cease service if the mailboxes were not regularly checked. If you cannot check it, please ask someone to do it for you.

# ♻️ RECYCLING IN DELAWARE ♻️



## ACCEPTED IN BIN

Place only these materials loose, empty, clean and dry in your recycling cart or dumpster:



### PAPER

Magazines, junk mail, paper bags, office paper, newspaper, etc.

### PORT RESIDENTS



### PLASTIC CONTAINERS

Leave lids on



### CANS, BOTTLES, JARS

Remove lids and recycle

KEEP YOUR RECYCLING  
OUT OF BAGS. PLACE  
ITEMS LOOSE IN THE BIN.



### CARTONS, PAPERBOARD, CORRUGATED CARDBOARD



## NOT ACCEPTED IN BIN

Keep these items out of your recycling cart or dumpster:



### SHREDDED PAPER



### FROZEN FOOD/ REFRIGERATED CONTAINERS



### FOOD WASTE



### COFFEE CUPS

Visit the  
website to  
learn about  
recycling  
these items:



### BATTERIES



### STYROFOAM



### GARBAGE



### MIRRORS AND WINDOW GLASS



### TANGLERS Garden hoses, string lights, nylon rope, etc.



### SCRAP METAL



### PLASTIC BAGS

Return to  
retail store.



### ELECTRONICS



### YARD WASTE



**DSWA**

DELAWARE SOLID WASTE AUTHORITY

FOR MORE INFORMATION VISIT:  
[WWW.DSWA.COM](http://WWW.DSWA.COM) OR CALL 1-800-404-7080



BEACH

## REHOBOTH EVENTS

**Saturday, July 19**

50th Annual Angola by the Bay Craft Show

9am-2pm, 33458 Woodland Circle, Lewes DE 19958. Over 125 potters, jewelers, artists, ...

**Monday, July 28 – Sunday, August 10**

Registration for Flounder Pounder Fishing Tournament

<https://flounderpounderde.com/> Check out all the info for this ...

**Saturday, August 02 – Sunday, August 03**

52nd Annual Outdoor Fine Art & Fine Craft Show

10:00 am- 4:00 pm, 12 Dodds Lane, Rehoboth Beach. The Rehoboth Art League's signature ...

**Saturday, August 09 – Sunday, August 10**

52nd Annual Outdoor Fine Art & Fine Craft Show

10:00 am- 4:00 pm, 12 Dodds Lane, Rehoboth Beach. The Rehoboth Art League's signature ...

**Saturday, August 09**

Lego-Fest at Hudson Fields

6pm Hudson Fields, 29977 Eagle Crest RD, Milton. The Revival House ...

**Wednesday, August 13 – Sunday, August 17**

Flounder Pounder Open

<https://flounderpounderde.com/about/> Paradise Grill in Long Neck hosts ...

**Friday, August 15**

'Satisfaction' / The International Rolling Stones Tribute Show

8:00 pm, Rehoboth Beach Bandstand. Satisfaction – The International Rolling Stones ...

**Saturday, August 23**

Saltwater Luau

3-8pm, Hudson Fields, 29977 Eagle Crest RD, Milton. Come join us ...



<https://www.rehoboth.com/event-details.html?view=detail&eventID=7084>



MARK YOUR CALNEDARS FOR  
THE SEA WITCH® FESTIVAL  
OCTOBER 24-26, 2025



# Where to find sea glass on Delaware beaches, how to spot coastal treasure

Tammy Paolino

Where are the best places in Delaware to find sea glass?

These areas offer your best chance to bring home a pocket or jar of treasure:

- High tide wrack line: This is the line of debris left by the highest tide, often containing shells, driftwood and, yes, sea glass.
- Rocky or pebbly beaches: Sea glass tumbles and smooths more effectively on beaches with a mix of sand and pebbles or rocks. Heavily raked sandy beaches are generally less productive.
- Near inlets, bays and historic areas: Areas with historical shipping, fishing or even old dump sites can be great sources of old glass that has been tumbling for decades.
- Near jetties: These structures can trap debris, including sea glass.

The Delaware Bay area in both Delaware and New Jersey is a prime location for spotting sea glass.

If you are setting out to discover your own treasures, Woodland Beach, located outside of Smyrna off the bay, has been reported as a good place to go. Cape Henlopen, Pickering Beach and Big Stone Beach also have been touted as spots to discover it, but any shore with saltwater could have sea glass.

**Persons born on or after January 1, 1978 must successfully complete a boating safety course before operating a motorized boat, including personal watercraft, on Delaware waters.**

The Office of Boating Safety and Education is dedicated to teaching boating safety to residents and visitors — both [children](#) and adults. It has forged partnerships with organizations such as the [US Coast Guard Auxiliary](#), the [United States Power Squadrons](#), the [Delaware Safety Council](#) and several others to help educate the public to keep Delaware's waterways safe and clean.

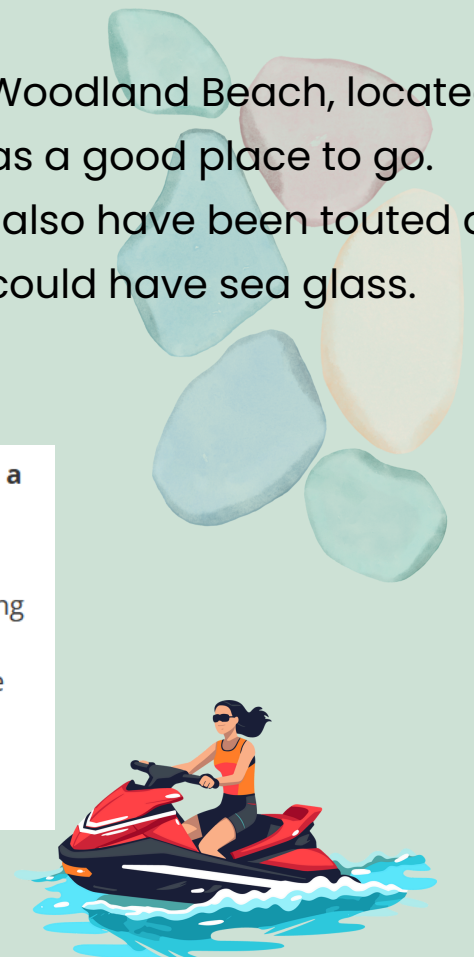

# "Grilled" Chipotle Clams

Serves 8 as a starter or 4 as a main course

## Ingredients

- 4 dozen little neck clams scrubbed and soaked in ice water for at least 30 minutes
- 4 Tablespoons olive oil plus more for serving
- 4 slices of cooked bacon chopped coarsely
- 1 large shallot finely minced
- 4 cloves of garlic chopped 1 large tomato chopped about
- 1 cup  $\frac{3}{4}$  cup of dry white wine
- 4 tablespoons of unsalted butter, melted
- 1 to 2 Chipotle in Adobo peppers chopped
- 3 tablespoons of fresh chopped Cilantro plus more for garnish
- Fresh ground pepper
- Lime wedges for garnish
- 1 loaf of crusty bread...
- An aluminum tin pan with a lid or just cover with foil
- 



How it's done Preheat your gas grill to high heat. In a large bowl, combine all of the ingredients except the clams and season with some fresh ground black pepper. Place the clams in the aluminum tin and evenly spoon the Tomato Chipotle mixture over the clams. Place the lid on the tin or cover tightly with Aluminum foil. Place the Aluminum tin on the grill and let cook for 12 to 14 minutes or until the clams have opened completely. To serve, bring the pan to the table, uncover and garnish with some chopped cilantro and a good drizzle of your best olive oil. Serve with lime wedges

SITE #	ADDRESS	HENDERSON DRIVE	SITE #	ADDRESS	PORT ROAD	SITE #	ADDRESS	VIRGINIA DRIVE
1	36039	Craig&Barbara	53	36026	David&Rachel	104	21725	Steve&Kim
2	36043	Tom&Debbie	54	36022	Cheryl	105	21721	Christopher&Megan
3	36045	Rich&Sue	55	21776	Alan&Carol	106	21719	Travis&Jennifer
4	36049	Phil&Jena	56	21774	Tom	107	21715	Ruth
5	36051	Mike&Karilyn	57	21770	Jennifer&Jim	108	21713	Laura
6	36055	Doug&Nancy	58	21766	Justin&Jennifer	109	21709	Matt&Rachel
7	36059	Ellen	59	21762	Big Al&Karen	110	21707	Steve&Rebecca
8	36061	Mike&Patti	60	21758	Kristen&Dan	111	21703	Robert J.
9	36065	Jared&Erica	61	21756	Kevin&Jane	112	21699	Anthony&Lisa
10	36067	Bob C.&Nancy	62	21752	Jason&Jill Ann	113	21697	Duane&Valerie
11	36071	Joshua&Amanda	63	21748	Angela&Shane	114	21693	Jacklyn&Ronald
12	36075	James &Jo Ann	64	21744	Randy&Sue	115	21691	Janet
13	36079	Norb&Janice	65	21742	Jayne&Stephanie	116	2168?	Bobby&Donna
14	36081	Thomas&Linda	66	21738	Chad&Tracey	117	21685	Clyde&Linda
15	36085	Doug&Annie	67	21734	Bryan&Kathleen	119	21722	Wade&Lauren
16	36087	Bonnie	SITE #	ADDRESS	DELAWARE DRIVE	120	21718	Cynthia
17	36091	Justin&Melissa	68	21734	Dom&Cindy	121	21714	Kirk&Debbie
18	36093	Bob&Sue	69	21730	Jim&Cheryl	122	21712	Ryan
19	36095	Jeffrey&Kathryn	70	21728	George&Kathleen	123	21708	Tom&Diane
20	36099	Betsy	71	21724	Judson&Tracey	124	21706	Gordon
21	36101	Joyce&Dick	72	21722	Suzanne	125	21702	Bridget
22	36103	Harry&Ester	73	21718	Joseph&Kathryn	126	21698	Robert&Mary
23	36105	William	74	21716	Edwin&Stacy	127	21696	Aubri&John
24	36107	Barry	75	21712	Joanne	128	21694	William &Martha
25	36109	Robert&Nancy	76	21708	Albert &Cindy	129	21690	Edward&Linda
26	36111	Neil&Lucie	SITE #	ADDRESS	MARYLAND DRIVE	130	21686	Courtney&David
27	36113	Ken&Peg	77	21725	George&Diane	131	21684	John&Cheryl
28	36115	Jackie	78	21723	Angela&Donald	132	21680	B. Shelton
29	36117	Tom&Julie	79	21719	Dennis&Wendy	133	35924	Creig&Lisa
30	36119	David&Debra	80	21717	Rodney&Jane	SITE #	ADDRESS	PORT ROAD
31	36121	Ray&Terri	81	21715	Paul&Joan	134	21729	Jeff&Tyne
32	36123	Janet&Bob	82	21711	Douglas&Brenda	135	21727	Mary&Richard
33	36125	Mary Susan	83	21707	Alecia&Seth	136	21723	Jeanie
34	36127	Richard &Linda	84	21705	Jim&Sue	137	21721	Jens&Maggie
35	36129	Vince&Bridgett	85	21701	Duane&Sherri	138	21717	Allen &Kimberly
36	36133	Scott&Lori	86	21699	Sam	139	21715	Jeff
37	36135	Gerald&Kathy	87	21695	Reed&Linda	140	21711	Keith&Jennifer
38	36139	Brian&Beth	89	21722	Steve&Lucie	141	21709	Tyler&Emily
39	36072	Frank&Valarie	90	21718	Sean&Nicole	142	21705	Edward&Dolores
40	36070	Nick&Carol	91	21716	Ron&Louise	143	21703	Paulo&Brittany
41	36066	Daniel&Anita	92	21712	Allissa&John	144	21699	Denise&Jack
42	36062	Angela&Steve	93	21710	Dave&Terry	145	21697	John&Jennifer
43	36060	Jeremiah	94	21708	Lisa&Wally	146	21693	Diana&Roger
44	36056	Bill&Sandy	95	21704	Eric&Linda	147	21689	Richard &Edie
45	36054	Dave&Charlene	96	21700	Julie&Drew			
46	36050	Rich&Lori	97	21698	Reed			
47	36048	Kevin&Cindy	98	21694	Mark			
48	36044	Todd&Jamie	99	21692	Ray			
49	36042	Matt&Maxine	100	21688	Henry&Tasha			
50	36038	Sean&Melony	101	21686	Steve&Ellen			
51	36034	Patty&Duane	102	21684	Sandra			
52	36030	Lee&Beth	103	21680	Chris&Robin			





# PORT CLASSIFIEDS

[www.gamefishtrail.com](http://www.gamefishtrail.com)



[www.gamefishtrail.com](http://www.gamefishtrail.com)

Randall Huber Photos  
(302)690-5816  
[rlh1153@aol.com](mailto:rlh1153@aol.com)

All of these pictures were shot  
at Port Delmarva.

Photo canvases, note cards,  
framed photos, magnets, tote  
bags, coasters and much more

Contact Randy for wonderful  
gift ideas or just something to  
spruce up a room.

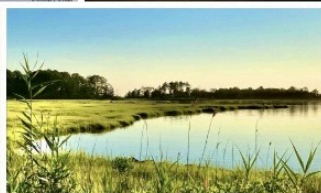
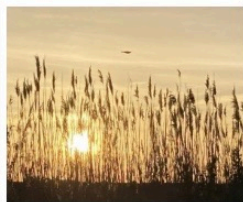
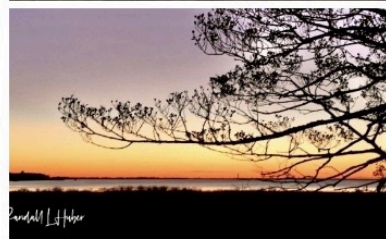
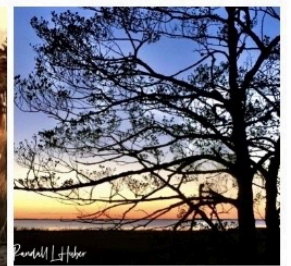



# Welcome to your home away from home

High end craftsmanship focused on providing a superior quality Park Model Rv

